Colder
Today: High, 66. Low, 45.
Yesterday: High, 67. Low, 45.

THE ATLANTA CONSTITUTION

For 81 Years an Independent Georgia Newspaper, Georgia Owned and Georgia Edited

MORNING
Street Edition

VOL. LXXXI, No. 155 | WCON—55—First on Your Dial | ATLANTA (2), GA., WEDNESDAY MORNING, NOVEMBER 17, 1948 | Issued Daily and Sunday, entered as second-class matter, Post Office, Atlanta, Ga. | Price Five Cents

Atlantan Flees Cops in 110-MPH Race

★ ★ ★ ★ ★ ★ ★ ★

Talmadge To Take Up Reins of State Today

Companion, Liquor Car Seized

State police and law enforcement officers throughout North Georgia early today joined the search for a notorious Atlanta bootlegger who escaped on foot last night after a wild chase over tortuous mountain roads in an armor-plated car at speeds up to 110 miles per hour.

The man, listed by police as Glenn "Legs" Law, race driver and convicted bootlegger, fled after State Troopers and Revenue Agents halted a liquor car with a fusilade of shotgun blasts, police said. Law was listed as driver of the car.

A second man in the car, identified as John M. Sudderth, of 423 Collier Rd., N. W., a college student, was captured by police when the vehicle stopped. He was booked on a charge of transporting illegal whiskey and lodged in Clarkesville jail.

Officers said young Sudderth hurled more than 53 one-half-gallon glass jars onto the highway in front of the pursuing police cars in an effort to wreck them and halt the chase. The student also threw a spare tire and a wheel and several tin cans into the path of the oncoming police machines, they said.

Troopers J. D. Stewart and J. W. Watson said the whiskey car was heavily coated with lead plate which made it almost impervious to the shotgun blasts.

Law currently is free under $1,500 bond on a charge of liquor conspiracy which is pending in Federal Court here. He was convicted on charges of violating State liquor laws in 1939, 1941, and 1942. In 1946, he was sentenced to serve 15 months in prison in Montgomery, Ala., for violating a probationary sentence.

He is well known by Atlanta police as one of the most skillful liquor drivers ever to operate in the State. He also gained a reputation as a race driver at Lakewood Park before City Council ruled convicted bootleggers off the city-owned track several years ago.

Troopers Stewart and Watson, of the Toccoa Headquarters, said the car in which the two men were riding contained 170 gallons of illicit whiskey. The troopers aided Agents David Ayres and Moyce Andrews, of the State Revenue Department, in catching the car.

The chase covered more than 10 miles and ended on a dirt road three miles east of Hollywood, near Lakemont.

Cloudy, No Rain For Inauguration

Cloudy skies will hover over the platform on which Gov.-Elect Herman Talmadge will be inaugurated today, but no rain is likely to dampen the proceedings.

In the event rain does fall, however, the inauguration ceremony will be held in the House of Representatives.

The Atlanta forecaster predicted clearing skies during the morning and early afternoon today, with fair and much colder weather slated for tonight.

Expected high and low temperatures today are 66 and about 45 degrees. Yesterday's high was 67 and the low, 45.

LATE NEWS

Discipline Dixiecrats, Arnall Says

SPRINGFIELD, Ill.—(UP)—Ellis Arnall, former Georgia Governor, said late last night that leaders of the Southern States' Rights Democrats should be "disciplined" before they are allowed to return to the regular Democratic Party fold.

"They left the Party of their own volition," Arnall said in an interview. "Before they are received back they should be forced to put on sack cloth and ashes."

Arnall said that Democrats who supported Henry Wallace and the Progressive Party also should be "disciplined" before they are allowed to rejoin the Party.

Red Police in Germany Seize Election Lists

BERLIN—(INS)—Soviet-controlled German police raided registration offices in Central Berlin and seized the election list for Dec. 5 municipal elections.

The Russians and their German Communist colleagues are boycotting the election.

Col. Alexis Jelisarov, acting Soviet Commandant in Berlin, had declared Monday in a letter to Acting Berlin Mayor Ferdinand Friedensburg that Russia will not allow the elections in its sector of the City and will refuse to recognize the new government.

Steel for Philippine Bridges

MANILA—(AP)—The first steel to rebuild Philippine bridges destroyed during the war has arrived here, the United States Public Roads Administration announced today. The shipment of 1,887 metric tons will be used to reconstruct six major spans.

Plea Issued for Pet Deer

YORK, Maine—(INS)—Maine hunters were asked to be on the lookout for—and please not shoot—a deer wearing a red necktie.

The deer, named "Bucky," is the pet of two Maine sisters, the Misses Mary and Margery Parsons. He wandered away from home two weeks ago.

10 Killed in Africa Election Riot

KHARTOUM, Anglo-Egyptian Sudan—(UP)—At least 10 persons, including five fierce "Fuzzy Wuzzy" tribesmen, were killed in pre-election rioting in this African territory over the weekend, authorities said.

The bushy-headed warriors were shot at Port Sudan on the Red Sea by police who broke up a riot at the Tennis Club. About 100 natives, armed with swords and knives, rushed a group of Britishers who were playing tennis at the club.

The other five persons were killed at Atbara, 150 miles northeast of here, during a clash between Independence Party members and persons favoring a union of the Sudan with Egypt.

In the election, the Independence Party won 23 of the 34 seats on which counting had been completed.

Last Chance Voyage for Japs

TOKYO—(INS)—A Japanese liner has sailed from Japan in what was described by Japanese officials as a "last chance" attempt to pick up 300 Japanese awaiting repatriation from North China.

American officials in Tokyo said the trip was a routine matter not connecting with the Chinese Communist military advances in the North China area.

B-29 Lands Safely After Sending SOS

NEW YORK—(AP)—A B-29 plane radioed distress signals from somewhere over the Atlantic last night and then made its way safely back to the Azores Islands, the Coast Guard reported.

A Coast Guard search and rescue spokesman here said he had no details besides a report that the plane had landed safely.

Distress signals from the plane—unidentified except that it was a B-29—were reported earlier by the Coast Guard.

Boston Coast Guard spokesmen said the plane was heading from the Azores to Florida when it sent the messages.

Another air source said the plane reported one of its engines was out, another was going out and it was possible the crew would have to "ditch" the plane in the ocean.

Savannahan Held; Wife Near Death

SAVANNAH, Ga.—(UP)—A 22-year-old taxi driver shot his estranged wife three times yesterday while bailiffs were searching for him to serve divorce papers, police said.

Mrs. Dorothy Lynch Hubbard, 18, was still alive last night. Her condition was described as "very low" by St. Joseph's Hospital officials.

Her husband, Reuben G. "Bubber" Hubbard, was being held in Savannah City Jail on "investigation" charges pending a turn in Mrs. Hubbard's condition.

"You don't think she'll die, do you?" he asked in his cell. "God, I hope not!"

According to police, Hubbard's wife left him Saturday night after an altercation and went to her mother's apartment to live.

Officers said Hubbard told them he had come upon his wife Saturday night parked in a downtown alley with a fellow employee of the jewelry store in which she worked. Hubbard said he slapped his wife, drew a switch-blade and stabbed the other man, who was not identified.

After he had taken her home, she packed and left for her mother's.

Hubbard took a .38-caliber Ital-

Continued on Page 14, Column 5

MOTHER, CHILDREN EVICTED INTO RAIN

BIRMINGHAM, Ala.—(INS)—A 28-year-old mother and her three children stood in the rain yesterday afternoon beside their wet household belongings after they were evicted from their home.

Mrs. Virginia M. Lolley, of Birmingham, was evicted on orders of the Housing Authority for failure to pay her rent.

Mrs. Lolley, a divorcee, moved into the garage of a neighbor last night, but she had to leave her furniture in the downpour.

Warrants Out For 9 in Arms Smuggling

MIAMI, Fla.—(AP)—Warrants for the arrest of nine persons accused of being members of an international ring of smugglers which has been furnishing bombers and guns to Israeli forces were mailed to widely scattered sections of the country yesterday.

Five of the accused are Californians, although two names are believed non-existent persons created by the ring as aliases for members.

Twenty-one others were named by a Federal Grand Jury as co-conspirators, but they are not to be brought to trial.

The nine are specifically charged with transporting three B-17 "Flying Fortresses" to Palestine on June 11, 1948. Also transported was a Constellation which later crashed after flying 10 missions. They are also charged with arranging for transportation of four A-20 attack bombers which were seized at Fort Lauderdale, Fla., last August.

Chester A. Emerick, Chief of the Customs Service here, said that Charles T. Winters, of Miami and San Juan, Puerto Rico, charged with arranging the flight of the three B-17s and accompanying them to Zatec, Czechoslovakia, had surrendered through attorneys. He said bond of $10,000 probably would be set for Winters today.

Named as defendants were Adolph W. Schwimmer, Bridgeport, Conn., reported by Emerick as organizing a company in Burbank, Cal., to help the ring export materials;

Irwin R. Schindler, Miami Beach, charged with flying a B-17 from Halifax, Nova Scotia, to Santa Maria, Azores; Abraham J. Levin, North Hollywood, Cal., who purchased one of the three bombers;

Leon Gardner, North Hollywood, Cal., also charged with buying a bomber; William Sosnow, New York City, a member of the group; Michael Kane, known only as a California resident; Leonard Burns, San Francisco, and Erwin L. Johnson, believed fictitious names, and Winters.

A HOSTAGE

Gambling 'Countess' Is in Jail

VIRGINIA CITY, Nev.—(UP) A tall and attractive "Countess" from Philadelphia was being held in Comstock Jailyesterday as her attorney charged—"a hostage for a gambling debt."

The woman, in her late thirties, was identified as Henya C. A. Krasnodebsky, known in Reno as "The Countess." She is a cameo-skinned brunette.

Henya was held on a charge of forging a check on a nonexistent Philadelphia bank to cover a $2,200 loss incurred in a poker game which was carried on for three days and three nights in the Delta Saloon.

Her attorney, Jack Ross, said "It's obvious to me that Henya is being held as a hostage for a gambling obligation."

"She may be a phony," Ross declared, "but the girl is scared to death of publicity. I think there's something to her story and that she may be a member of a prominent Eastern family."

Henya had told District Attorney Robert Berry earlier that she was "a black sheep from a prominent family in the East."

So afraid was the woman of having her family identified that she refused to see her attorney yesterday afternoon. Ross said he had a writ of habeas corpus which he

Continued on Page 14, Column 6

Gen. Aurand Slated To Speak at Ft. Mac

Lt. Gen. H. S. Aurand, Director of Logistics, Department of the Army, Washington, D. C., will come here today to address a conference at 10 a.m. at Ft. McPherson on the use of electrical accounting machines in maintaining records on Army stocks and supplies.

IN OTHER PAGES

	Pages
Channing Cope	28
Classified Ads	24-27
Comics	28
Cross-word Puzzle	24
Editorial Pages	8, 9
Financial News	22, 23
Goren on Bridge	13
Jack Tarver	8
Obituaries	14
Radio Programs	21
Railroad Schedules	24
Ralph McGill	8
Society	17-21
Sports	10-12
Theater Programs	13
Women's Page Features	17-21

Baptists Set For Debate On Governing

Picture on Page 14

Spirited debate on a proposal to decentralize governing authority in the Georgia Baptist Convention is expected today as the State-wide church group opens the second session of a three-day meeting at the Tabernacle Baptist Church.

The controversial matter, proposed by the Rev. L. B. Sauls, Pastor of the Confederate Avenue Baptist Church, will be the first major issue taken up by the Convention under the newly-elected President, Dr. Spright Dowell, President of Mercer University.

Under the proposal offered by the Rev. Mr. Sauls, governing authority as vested in the Executive Committee would be decentralized and scattered all over the State, with members of the Executive Committee named from the different 89 Baptist Associations of Georgia.

Discussion on the proposed radical change in policy will come as a special order of the day and will begin at 3:30 p. m.

Dr. Dowell, elected President of the Convention yesterday, succeeds Columbus Roberts, who headed the Convention for the past two years.

Vice Presidents elected yesterday at the opening session of the three-day convention were the Rev. I. R. Hobby, of Fitzgerald; Carlton Binns, Atlanta layman; the Rev. A. J. Burrell, Pastor of the Rose Hill Baptist Church, Columbus, and the Rev. C. A. Forrester, Pastor of Woodlawn Baptist Church, Augusta.

The Rev. J. L. Clegg, of Dalton, was returned to his post as Recording Secretary, along with his assistants, L. E. Smith, of Atlanta, and James A. Ivey, of Dawson. The Rev. Z. E. Barron, of College Park, will continue to serve as Treasurer.

The Rev. J. Omer Jones, Pastor of the Virginia Avenue Baptist Church, will serve as President of the Georgia Pastors' Conference.

The Convention yesterday earmarked $50,000 of its 1949 budget for the Georgia Baptist Hospital building program, and authorized a statewide campaign for the remaining $1,000,000 needed for the project.

A fund of $15,000 was set aside to support 10 extension centers in the State for Baptist pastors. The project will enable Baptist pastors without college training to obtain additional education.

The Convention voted to increase its total 1949 budget to $1,022,400.

HERMAN TALMADGE
Georgia's 75th Governor

City-County Merger Bill Drafted

Rep. Luther Alverson will introduce a Constitutional Amendment in the 1949 Legislature to consolidate the Atlanta and Fulton County governments.

An advocate of "One Government" during his campaign, Alverson said yesterday he has drafted a proposed Constitutional Amendment to merge Fulton County and Atlanta and other municipalities in this county into a consolidated government.

Schools would be operated on a county-wide basis, and taxes would be levied and collected by this consolidated government. The consolidated government would be divided into tax districts, and the governing body would have power to levy taxes in the various districts on the basis of services supplied. Bonded and other indebtedness of the political subdivisions in the area consolidated would be paid off only by the areas which made the debt.

Homestead exemptions would not apply on school taxes in the consolidated government.

The consolidation would provide additional duties for the Superior Court judges, clerks and sheriff.

The proposed amendment would not give the "One Government" the right to exercise county functions in that portion of the City of Atlanta now located in DeKalb County. It would not extend the "One Government" limits any further into DeKalb County than the present Atlanta city limits. However, it would retain the right to obtain lands for legitimate municipal purposes.

If passed by two-thirds of the General Assembly in 1949, the amendment could be submitted to the people for approval in November, 1950.

Is Expected To Pledge Economy

By M. L. ST. JOHN

Gov.-Elect Herman Talmadge is expected to nail home a pledge of State economy, with "more firing than hiring," at 11:30 a. m. today in his inaugural address before excited throngs of backwoods followers and equally as rabid City supporters at the State Capitol.

Economy was the keynote in the 35-year-old new Governor's campaign, just as it was in the fiery campaigns of his father, the late Gov. Eugene Talmadge. The ceremony today will give Georgia the youngest Governor in the Nation.

Despite the economy pledge, the new Governor has held out the promise of expanded State services.

Talmadge's inauguration will mark the first time the same person has been inaugurated for Governor for the same term by the same Legislature.

The same Legislature, which in 1947 elected Talmadge to fill the

Herman Talmadge, who will today be inaugurated as governor of Georgia, last night received an invitation to participate in the inaugural festivities for President Truman in January. The invitation came from A. L. Wheeler, a former Atlantan, who is vice chairman of the inauguration committee.

four-year term to which his father was elected, yesterday formally tabulated the people's vote electing the youthful Democratic nominee for the final two years.

Talmadge received 354,711 votes in the recent general election, the Legislature found after counting the votes for nearly four hours.

Morgan Blake received 7,925 "write-in" votes for Governor. Jim Barfoot got 665, and Acting Gov. Thompson got 204.

Other "write-ins" included: Harry Sommers, 44; Ralph McGill, 20; Ellis Arnall, 11; Hoke O'Kelley, eight; Ernest Rogers, six; Hoke Willis, four; Jack Tarver, three; D. Talmadge Bowers, three; Ed Danforth, two; Eugene Cook, Pierce Harris, Roy Harris, and Jimmie Carmichael, one each.

Lt.-Gov.-Elect Marvin Griffin, who will be inaugurated in the colorful ceremonies at 11:30 a. m. today at the State Capitol, received 366,289 votes in yesterday's tabulations. Henry Persons, who ran against him in the Democratic primary, was given nine "write-in" votes. Pierce Harris received three.

Talmadge, with his Chief of Staff and Adjutant-General, Alex McLennan and Ernest Vandiver,

Continued on Page 7, Column 7

Palestine Truce Ordered by UN

PARIS—(UP)—The United Nations Security Council yesterday ordered an immediate armistice for all of Palestine in the face of new Arab and Jewish defiance.

Egypt's Mahmoud Bey Fawzi and Syria's Faris El Khouri flatly rejected the armistice, warning again that the Arab world was determined to wipe out the last trace of a Jewish state.

Aubrey Eban, of Israel, welcomed peace negotiations which an armistice would provide, but, in harsher language, he said the Jews never would give up their newly won territory in the Negev.

U. S. Stands Pat Against 4-Power Talks While Reds Hold Blockade---Truman

KEY WEST—(AP)—President Truman declared yesterday the United States stood pat against four-power negotiations on any phase of the German question while Soviet Russia maintained a blockade of Berlin.

Thus a new East-West deadlock developed, for Russia shortly before had informed United Nations officials who appealed for new four-power negotiations that any talk about Berlin must take up the whole question of Germany.

Mr. Truman disclosed a full-scale review of the peace outlook would be held Monday in Washington between himself, Sec. of State Marshall, and ECA Roving Ambassador Harriman.

He re-emphasized that he had no intention of leaving this country to talk to Premier Stalin, and no plans to send an emissary to see the Russian leader.

The shadow of tense developments abroad hung heavily over the peaceful vacation setting where the President held his first news conference since his stunning election victory.

Seated on a spacious lawn covered with semi-tropical foliage, and beneath the shade of a large cork tree on the lown of the Southern "White House," the President said he would press for passage of the domestic legislative program for which he campaigned. Repeal of the Taft-Hartley Act, and passage of civil rights laws were cited particularly.

But the foreign picture dominated the conference, to which reporters came in slacks and bright shirts to talk to the sun-tanned, gray-haired man in open-neck shirt and slacks.

He served blunt notice the United States was standing by its refusal to resume four-power negotiations on Germany until Soviet Russia lifted its blockade of Berlin.

Secretary of State Marshall, he said, had prepared a statement—which he had approved—in reply to a suggestion by United Nations Secretary-General Lie and UN

Continued on Page 14, Column 5

Constitution Staff Photo—Ryan Sanders

TALMADGE CELEBRATION BEGINS—As if preparing for the inauguration ceremonies and the Governor's reception today, members of the Talmadge family and close family friends braved the rain and went to the circus last night. Left to right, front, are Judge W. C. Worrell, who will swear in the new Governor today; Mrs. Jim Gillis, Gross Harper, "Miss Mitt", Talmadge's mother, Mrs. Bill Kimbrough, his sister, and Mrs. Jim Peters. Left to right, back, are Jim Gillis, Clyde Sheppard, Jr., Mrs. Chester Ryals, Mrs. W. C. Worrell, Harold Sheppard and Jim Peters.

ON THE LABOR FRONT

Truman Gives Labor New Promises of Support

By THE ASSOCIATED PRESS

Labor got new promises of support from the Truman Administration Tuesday and some ammunition for possible fourth round pay boost demands.

Meanwhile, the seven-day strike of 65,000 East Coast AFL dock workers cut deeper into the area's commercial life. With shipping paralyzed in ports from Maine to Virginia, some 1,000 railroad workers and 2,000 truck drivers were laid off. The strike also threatened to shut down some New England woolen mills if it continues more than a month.

A hint that wage increases may be "inevitable" for 16,000,000 workers came from Secretary of Labor Tobin. Attending a convention of the American Federation of Labor in Cincinnati, Tobin said that many workers are nine percent behind the cost of living in earnings as reported by the Bureau of Labor Statistics.

"In certain fields, the workers have not yet received a third round," Tobin said at a news conference.

President Truman messaged the AFL convention that he would enlarge the Labor Department and support a program of legislation "for the benefit of all the people."

John R. Steelman, Special Assistant to President Truman, told the convention that the Chief Executive intends to carry out his campaign promises. The part labor is called upon to play, Steelman said, is "indispensible in the struggle to preserve and extend our liberties."

John L. Lewis says he would prefer no replacement for the Taft-Hartley law if it is repealed. He expressed his view in a copyrighted interview in the U. S. News and World Report, a weekly news magazine. If there has to be a labor law, the United Mine Workers chief said, it should cover only a few fundamentals, leaving labor and management free to thresh out their problems.

In the East Coast shipping tieup, strikers received assurances of support from two other maritime unions.

Paul Hall, Secretary-Treasurer of the AFL Seafarers International Union, said his organization will "help in any way we're requested to." Joseph Curran, President of the CIO National Maritime Union, said his members have been instructed not to perform duties ordinarily handled by longshoremen.

Canadian ports were closed off to ships which normally dock at a strikebound American port. Canadian affiliates of the striking AFL International Longshoremen's Union refused to handle such ships at Halifax, Montreal and St. John.

In the 76-day old West Coast shipping strike, progress was reported in negotiations between shippers and five participating unions.

Other labor developments:

CIO President Philip Murray told newsmen at Portland, Ore., that he will seek re-election at next week's CIO convention there.

Hollywoods Screen Extras Guild was expected to reject producers-employers wage proposals for a new contract. Guild spokesmen predicted the proposal, which deals with classification of work, will be rejected overwhelmingly.

MAX FRIED—JEWELERS
27 Years' Experience. American and Swiss Watches cleaned $2.95, 1-year money back guarantee. 469 Peachtree Arcade, Fourth Floor. CY. 2481.

Truck Driver Questioned In Coed's Death

BOULDER, Col.—(UP)—A 25-year-old truck driver has been taken into technical custody by Sheriff Art Everson for questioning in the assault slaying of pretty Theresa Foster, 18, then released "temporarily."

"The kid has been released temporarily," Sheriff Everson said. "He has not definitely been cleared, but there is no apparent reason for holding him right now."

The 6-foot 4-inch expressman's arrest followed a tip that he had been seen recently in a parka-type jacket, similar to one discovered two and one-half miles from the lonely spot where the University of Colorado coed's ravished and beaten body was found last Thursday.

Everson said the truck driver denied owning a parka. The operator of a Boulder inn had told authorities he recalled having seen the trucker wearing a parka-type jacket recently. In the pocket of the jacket found near the girl's body was a match folder from the inn.

Folsom Suit Over Electors Up Today

MONTGOMERY, Ala. — (AP) — Gov. James E. Folsom's lawsuit to compel Alabama presidential electors to vote for President Truman comes up for a hearing in Federal District Court here today.

The electors are pledged to the Thurmond-Wright States Rights ticket.

Judge C. B. Kennamer said he is ready to hear pleadings on all questions raised in Folsom's complaint.

Most Everybody Hates Us, Says Klan Wizard

Dr. Samuel Green, Imperial Wizard of the Ku Klux Klan, told a Georgia Tech student-reporter: "We don't hate anybody, but most everybody hates us."

In an interview with J. P. Blanks, of The Technique, Dr. Green said the Jews, Catholics and foreign-born were "mad" because they couldn't join the Klan. He said they wouldn't let him join the Jewish B'nai B'rith or the Catholic Knights of Columbus—and added: "It doesn't make me mad . . . but they are prejudiced because they can't belong to the Klan."

The interview with Green was prefaced with the note that it was one of series "with outstanding personalities on important issues of the day."

Ralph McGill, Editor of The Constitution, will give "the other side of the story" in the next issue, The Technique said.

IN WASHINGTON

'New' Office To Greet Davis

When Rep. James C. Davis returns to his Washington Office, he will find art on all sides of him!

Mrs. Charles Johnson, a secretary to Davis, confessed she "couldn't help doing a little interior decorating here and there" in his absence—and she has adorned the office walls with a wide variety of pictures.

A map of Buford Dam, described by Mrs. Johnson as Davis' main interest," will be the chief feature of the display. Colorful Marine Corps prints depicting battles of the Leathernecks are on one wall, and another is devoted to bird prints—a favorite of Mrs. Davis.

A final group of prints features local Georgia scenes so that visitors who have never been to Georgia, Mrs. Johnson said, "can get an idea of what heaven is like."

BURGLAR GUARDS
Protect Your Valuables
TIP-TOP ROOFERS
"When You Hear Drip-Drop, Call Tip-Top"
CY. 7751 221 MARIETTA

Citizens' Conference Meets Here Today

The fifth annual Georgia Citizens Conference, designed to provide "greater community opportunities for Georgia's future citizens," will open at 10:30 a. m. today at the Atlanta Division, University of Georgia. Dr. Allen D. Albert, Jr., head of the Sociology Department at Emory University, will keynote the three-day Conference.

"Pardon my Burp
Pass the BELL-ANS tablets for HEARTBURN
When excess stomach acid causes painful, suffocating gas, sour stomach and heartburn, doctors usually prescribe the fastest-acting medicines known for symptomatic relief—medicines like those in Bell-ans Tablets. No laxative. • Bell-ans brings comfort in a jiffy or return bottle to us for double money back.
BELL-ANS for Acid Indigestion 25¢

Use Constitution Want Ads

SPECIAL WEDNESDAY ONLY
— OPEN ALL DAY —
CHASE AND SANBORN
COFFEE LB. 49c
NU-WAY MARKET
"Meats you can Eat"
100 BROAD ST. S.W. — BETWEEN HUNTER AND MITCHELL

TODAY
is
Family ½ Fare Day*
(it's every Monday, Tuesday, Wednesday!)
4-engine ONE-STOP service to
NEW YORK
and service to 69 other cities
*Buy your regular fare ticket . . . Your wife or husband or your children (under 22) can go with you at ½ rate.
*(Except Nov. 24)
Call CAlhoun 8811 or your travel agent
Ticket office: Piedmont Hotel
Capital AIRLINES

Be Smart! Be An Early Bird!

Have your child's photograph taken in our studio NOW for Christmas giving . . .
The best way we know to get the best picture of your tot is to have it taken now, while you can avoid the rush and save in the bargain!
A lovely 8x10 Sepia Portrait is only $5
No appointment needed • Proofs shown
Portrait Studio, Fourth Floor
Davison's

Whether it's cocktails for two or drinks for a group...
Whenever you drink... drink Dubonnet
Dubonnet

The one and only Dubonnet is always in good taste. It's easy to serve. Just chill, add a twist of lemon peel and you're ready with a drink that's distinctively delicious. So economical, too, it will surprise you!
Write today for your FREE copy of the Dubonnet Drink Guide, Dept. N-3, Dubonnet Corp., 31st and Jefferson Streets, Philadelphia 21, Pa.
Dubonnet Aperitif Wine, Product of U. S. A., Dubonnet Corp., Philadelphia, Pa.

PROVE CAMEL MILDNESS FOR YOURSELF!
● Make the Camel 30-day test! When hundreds of men and women recently, from coast to coast, smoked Camels exclusively for 30 days in a similar test, noted throat specialists who examined the throats of these smokers every week—a total of 2470 examinations—reported
NO THROAT IRRITATION due to smoking CAMELS

Christmas Gift Suggestions
Walter R. Thomas
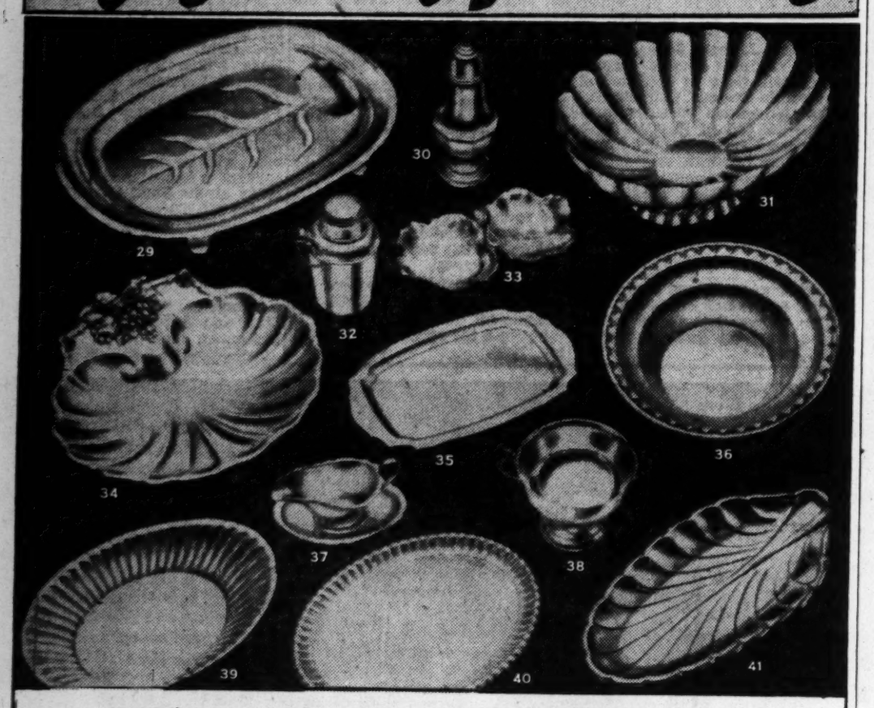

Silver Gifts from $20 to $27.50
STERLING and PLATE by REED & BARTON
29. (pl.) Well-and-Tree style Meat Platter, "Mayflower" design: Length, 18" $27.50
Length 18" 37.50
30. (st.) Muffineer, height 7" 25.00
31. (pl.) Oval Centerpiece or Fruit Bowl, fluted style, with feet length, 12¼" 25.00
32. (st.) "You - and - Me" Miniature Cocktail Shaker, height 5½", holds 12 oz. 22.50
33. (st.) "Leaf" Bon Bon basket, length 9" $20.00
34. (pl.) "Shell" Sandwich Plate, diam. 12¼" 25.00
35. (st.) Cocktail Tray: Length 10" 27.50
Length 12½" 42.50
36. (st.) Popcorn or Nut Bowls: Diameter 9¼" 20.00
Diameter 10" 28.50
37. (st.) Mint Sauce Set, 2-piece set.. 25.00
38. (st.) "Marriage Cup"—can also be used as a candy compote, etc. Diameter 7½" $27.50
39. (st.) Celery and Olives Tray, fluted "Trajan" pattern, length 10" 27.50
40. (st.) Sugar and Cream Tray, fluted "Trajan" pattern, length 10" 27.50
41. (st.) Bread or Roll Tray, length 12¼" 27.50
Note—(st) means sterling silver, (pl) means silver plate. All prices include Federal Tax.
WALTER R. THOMAS, 28 Broad St., S. W., Atlanta, Ga.
Send me silver items No..... Size.....
(order by number and size).
Name .....
Address .....
City ..... State .....
CHARGE ☐ CASH ☐ C. O. D. ☐
Open a Charge Account
28 BROAD ST., S. W.
2 EDGEWOOD AVE.
104 WHITEHALL ST.
Walter R. Thomas
DIAMONDS - JEWELRY - WATCHES
INCORPORATED
Other Stores: ATHENS—MADISON—MILLEDGEVILLE—FORT VALLEY—SPARTA

You'll sing as you go

White sidewall tires, as illustrated, available at extra cost.
with DYNAFLOW!
Do you get a heart-lift out of the happy purr of a giant power plant contentedly at work?
Do you find a thrill in the rush of wind, the fleeting of miles beneath you, a quiet cruise on a moonlight night?
Whatever your idea of what's tops in driving fun, look forward to something even more stirring when you slip behind a Dynaflow* wheel!
For there's far more to Dynaflow Drive than the simple fact that it reduces driving to setting a lever and pressing the gas treadle.
There's the swift, sure, forward surge, unbroken by the change of gears, whenever you want power for take-off or for climb.
There's the sweet, silken cushioning of power, delivered through oil rather than meshing gears, in all your normal driving, whether at traffic creep or highway pace.
There's the assuring knowledge of ample engine-braking power, with more in reserve at the flick of a lever — there's complete absence of clutch-work, and the stepping down or up with gearshift lever in congested going.
There's the wholly different feel of a car that seems to think for itself, so easily, surely and smoothly does it do the right thing in every driving circumstance, without thought or effort on your part.
Here, indeed, is an engineering milestone — a landmark in automotive progress comparable to the self-starter.
Since Buick and Buick only has Dynaflow Drive, why not make certain of being one of the early birds singing songs in praise of Dynaflow?
Just see your Buick dealer, with or without a car to trade, and get a firm order in.
*You get Dynaflow Drive, at extra cost, on Roadmasters only.
BUICK alone has all these features
★ DYNAFLOW DRIVE (Roadmaster Series) ★ TAPER-THRU STYLING (Super and Roadmaster) ★ RIGID TORQUE-TUBE
★ QUADRUFLEX COIL SPRINGING ★ HI-POISED FIREBALL POWER
★ FLEX-FIT OIL RINGS ★ ROAD-RITE BALANCE ★ SAFETY-RIDE RIMS
★ SOUND-SORBER TOP LINING (Super and Roadmaster) ★ DUOMATIC SPARK ADVANCE
★ VIBRA-SHIELDED RIDE ★ TEN SMART MODELS ★ BODY BY FISHER
Tune in HENRY J. TAYLOR, Mutual Network, Mondays and Fridays.
When better automobiles are built BUICK will build them
O'SHIELDS BUICK
125 W. Ponce de Leon Ave.
Decatur, Ga.
DE. 3371
HIX GREEN BUICK CENTER
NORTH AVENUE—Between the Peachtrees
EAST POINT
Chevrolet Dealers, Inc.
East Point, Ga.
600 N. Main Street

Chile Closes Peruvian Border

SANTIAGO, Chile—(AP)—Chile decided yesterday to close her border with Peru.

The measure was taken because Peruvian troops prevented the export of foods to the Arica region of North Chile, the government announced. The cabinet said the sudden action made it hard to supply the Arica area. Why the imports were stopped was not explained.

An authoritative source said the Peruvian action "could prejudice" recognition of the new Peruvian military government headed by Gen. Manuel Odria.

DENIES NEGLECT

Mother of 7 Gets 'Break'

A mother of seven children who professed her love for her brood but admitted she was given to "drinking a little whiskey" was allowed another chance to make good at the job of motherhood by Recorder A. W. Callaway yesterday.

Mrs. Lillian Madge Etheridge and her husband, Harold Etheridge, of 649 Washington St., hailed into court by Police Women Ruby Barrett and Mrs. C. C. Aven and charged with neglecting their seven children. Mrs. Barrett testified they found the father away from home, the mother sleeping off evidences of having been drunk and the children living in squalor and filth.

Mrs. Etheridge admitted the drinking but protested that she did not neglect the children. She said they had just moved into the abandoned house and insisted liquor bottles collected as evidence by the police women were left there by a previous tenant. Judge Callaway placed the parents on 12 months' probation.

Constitution Staff Photo—Hugh Stovall

TURKEY, $100 WORTH—The Kroger Company's gift of the grand champion bird, purchased at the Georgia Turkey Association auction for $100, brought wide-eyed approval from Scottish Rite Hospital patients. Left to right are Albert Armstrong, Secretary-Treasurer of the Hospital; Leonard Harris, Wanda Davis and Loyd M. Screws, Kroger District Manager.

Constitution Blimpcasts To Bring News to Atlantans

Blimpcasts by The Constitution tonight will bring the latest news to Atlantans via the giant electric sign on the side of a Goodyear blimp.

The news flashes will be rushed from the newsroom of The Constitution to the Municipal Airport where they will be cut in code on a tape. This tape will then be inserted into a transmitter aboard the Goodyear blimp.

Through a system of closed and open electrical circuits, the code will be transmitted to the electric sign on the side of the blimp. The sign is 100 feet long and the letters are 12½ feet high.

The news flashes can be seen for several miles.

Larry Furcolow, who was an operations observer aboard the Hindenberg, will pilot the Goodyear blimp during The Constitution "blimpcasts" tonight.

Cpr. 1948—Arthur Murray, Inc.

SAVE 10 TO 20% ON DANCE LESSONS

DANCING is the quickest way to good times. That's why Arthur Murray is making this wonderful money-saving offer just for you. In only one hour his experts can teach you the secret to the unique, new Arthur Murray discovery—"The First Step to Popularity." It's almost like magic, how quickly you'll be leading or following the Rumba, Samba, Waltz or Fox Trot confidently. Don't wait. This offer is for a limited time only. So, make arrangements for your FREE 15-minute dance analysis and special low-cost lessons now. Phone AT. 4421 or come in to the studio now while special rates prevail.

ARTHUR MURRAY
1190 Peachtree Street at 14th

CALL ORKIN TODAY—AND KEEP RATS AWAY!
HE. 4321
591 Peachtree St., N.E.
Since 1901
ORKIN

Stop! MARVEL AT ROCKET TUNING

Look! AT NEW CHROMATIC TONE SELECTOR

Listen! TO NEW SIGNAL MAXIMIZER

and you'll decide on a
STROMBERG-CARLSON

Visit your Stromberg-Carlson dealer during NATIONAL RADIO WEEK NOV. 14 TO NOV. 20 "A radio for everyone—for every purpose"

The New Futura

FM-AM Radio-Phonograph. Velvet-action record changer with automatic stop. Hushed-Point "QT" pick-up. Exclusive Chromatic Tone Selector. New Rocket Tuning and "Eye" for fine tuning of both FM and AM radio. New Signal Maximizer improves reception, suppresses interference and noise. Powerful 12-inch Alnico V speaker suspended in live rubber for superb tone quality. Liberal storage space for records. Smart contemporary cabinet in satin-finish, ribbon-striped mahogany veneers . . . $422.50. In rare blond avodiré veneers . . . $410.00.

IN TELEVISION TOO! There is nothing finer than a STROMBERG-CARLSON

The Rochester

Television and FM Radio. Amazingly bright, clear 10" direct-view picture—kept steady by automatic lock. Superb tone quality. Tuning "Eye" for television and FM radio. Goes beautifully on a radio-phonograph console or harmonizing table. Dark mahogany veneers . . . $397.50. In rare blond avodiré . . . $412.50.
Plus installation, excise tax, and year's service.

YOU'LL SEE IT BETTER! You won't miss a play—or a thrill—on the big clear 10" direct-view picture, kept steady by automatic frequency lock.

YOU'LL HEAR IT BETTER! All the drama and excitement comes to you true as life on famous Stromberg-Carlson static-free FM.

Schiffer Distributing Co., 316 Ivy Street, N. E., Atlanta, Georgia. 'Phone LAmar 8656

Congratulations to the winners in

Davison's 11th Annual Safety Crusade

And our thanks to the thousands of school children in Atlanta and Fulton and DeKalb counties, as well as thousands of parents and teachers. And though Davison's Safety Crusade Contest is over . . . there's still automobile traffic danger lurking around every corner. So let's all continue to keep aware, constantly, of the Safety Rules.

FIRST PRIZE—$25.00

Girl:
PATRICIA ATKINSON
331 Ninth Street, N. E.
Sixth Grade, Clark Howell School

Boy:
WALTER THOMPSON
19 Wiltshire Drive
Seventh Grade, Avondale Elementary School

ZONE PRIZES

Zone I—North Side Schools

$10.00 GIFT CERTIFICATES—
Virginia Lee Bishop
860 Virgil Street, N. E.
Third Grade, Moreland School
John Mabry
53 Montgomery Ferry Drive, N. E.
Sixth Grade, Spring Street School

$1.00 PRIZES—
Sharlene Berchenko, 6th, Samuel Inman
Eve McClatchey, 7th, Spring Street
Margaret Rice, L-7th, Morningside
Jacqueline Marre, 5th, Clark Howell
Judith Bowers, 5th, Clark Howell
Gary Arrendale, 3rd, Moreland
Tom Branch, 7th, Spring Street
Alan Mandel, 7th, Morningside
Walter Broadrick, 6th, Clark Howell
Jimmy Stubbs, 6th, Morningside

Zone II—South Side Schools

$10.00 GIFT CERTIFICATES—
Sandra Newman
820 Dill Avenue, S. W.
Second Grade, Capitol View
Frank Lemming
274 Fraser Street, S. E.
Seventh Grade, Crew Street

$1.00 PRIZES—
Rebecca Ann Blair, L-5th, Adair School
Ralene Copeland, 3rd, Faith
Sandra Arnold, 4th, Anne E. West
Virginia Johnson, 4th, Capitol View
Geraldine Smith, 7th, Frank L. Stanton
Bobby Duke, 6th, J. C. Harris
Jimmy Bean, 5th, Anne E. West
Lewis Coleman, 6th, Slaton
Bobby Miller, 5th, Adair
Iven Todd, 3rd, Ed S. Cook

Zone III—Fulton County White Schools

$10.00 GIFT CERTIFICATES—
Maxine White
1912 Sandtown Rd.
7th Grade, Cascade School
Michael Burke
1319 Howell Mill Rd.
4th Grade, E. P. Howell School

$1.00 PRIZES—
Helen Human, 2nd, Lena Cox School
Gloria Barton, 6th, Bolton School
Rodelphia Stinchcomb, 7th, Red Oak
Jane Blankenship, 4th, Home Park
Johnny Sidney Harmon, 4th, Chattahoochee
Roy Morris, 7th, Bolton
Billy Hodges, 5th, E. Rivers
Tommy Tillander, 5th, Lakewood School
Julian Fraser, III, 6th, Druid Hills

Zone IV—Decatur and DeKalb White Schools

$10.00 GIFT CERTIFICATES
Mildred Smith
6 Pine St.
6th Grade, Scottdale School
Boyd Blalock
9 Craig St.
5th Grade, Avondale Elementary

$1.00 PRIZES—
Shirley Bragg, 6th, Clarkston Elementary
Marie West, 7th, Murphey Candler
Peggy Ruth Powell, 7th, Murphey Candler
Norma Gower, 6th, Hooper Alexander
Nannie Lane Payton, 6th, Scottdale
Roy Dickens, 5th, Avondale Elementary
Henry Klausman, 3rd, Druid Hills
Ronald Trevor Jones, 6th, Hooper Alexander
Monroe Hubbard, 6th, Scottdale
Eugene Shaw, 7th, Murphey Candler

Zone V—Colored Schools

$10.00 GIFT CERTIFICATES—
Minnie Mae Kilpatrick
578 Ezzard St., S. E.
7th Grade, Yonge St. School
Fred Morgan
136 Walnut St., N. W.
7th Grade, Davis Street School

$1.00 PRIZES—
Joyce Cleveland, 5th, Yonge Street School
Anita Louise Spann, 3rd, E. A. Wise
Gwendolyn Ross, 6th, South Atlanta School
Patricia Scott, 6th, Davis Street School
Mary Ellen Thornton, 5th, Ben Hill
James Walter Hunter, 5th, New Hope
James Butler, 6th, New Hope
Jimmy Lee Camp, 4th, Battle Hill
Oscar Johnson, 6th, Davis St. School
Hayes Patrick, 6th, Davis St. School

Special Honorable Mention:
Mrs. Frances Cook's 2nd Grade Class at Spring Street School
James Mewborn, 7th Grade, W. F. Slaton
Richard Earl Hood, 7th Grade, W. F. Slaton
Don Chupp, 7th Grade, W. F. Slaton

And our sincere appreciation to the Contest Judges

Capt. Marvin Thomas, Atlanta Police Department
Miss Ira Jarrell, Supt., Atlanta Public Schools
Mr. Paul West, Supt., Fulton County Public Schools
Mrs. Frank Collins, Safety Director, Georgia Motor Club
Mr. A. B. Leopold, Director, Greater Atlanta Improvement Association
Miss Jennie Beene, Junior Chamber of Commerce
Lt. J. F. Seagraves, Fire Inspector
Mrs. Blanche A. Bevins, American Red Cross

Davison's

Santa to the South

Religious Liberty

By Stuart R. Oglesby, Minister

Central Presbyterian Church

In his fine and timely book, "Puritanism and Democracy," Ralph Barton Perry, Professor of Philosophy at Harvard University, states that "in its universality Protestantism means the sweeping away or abridgement of those intermediaries—historical, theological, dogmatic, metaphysical, ecclesiastical or liturgical—which tend perpetually to arise between man and God. It is the tendency to refuse the services of any deputy and go directly to headquarters. It restores in vivid directness man's sense of dependence on his Creator."

When a man breaks through to God, he becomes a pioneer in the realm of faith. He is not afraid of earthly powers. He demands religious liberty for himself and defends the religious liberty of others. He knows that all human freedom depends on religious liberty and that without it democracy cannot exist.

Religious liberty as expressed in Protestantism is the foundation on which our American democratic institutions rest. The Pilgrims and Puritans, the Scotch-Irish and Huguenots, left their homes in Europe and settled a new continent where religious liberty could be established and preserved. The religious foundations of America were Protestant foundations. The Declaration of Independence is a Protestant document. The Constitution of the United States is a formulation of the Protestant principles that all men have the inalienable right to life, liberty (civil and regilious) and the pursuit of happiness.

Arnold J. Toynbee in his "Study of History" describes 26 civilizations which have existed in the world. Twenty-one of these have already perished. Of the five remaining, only one possesses enough vitality to influence the future of the world—our Western Civilization. It is now showing symptoms of growing weakness and decay. It is not doomed to perish but can very easily commit suicide. This it will have done when it permits religious liberty to die. The hope of America, the hope of Western Civilization, the hope of the World is found in Protestant defense of religious liberty and in its practice of evangelical Christianity. Surely Protestantism has come to the kingdom for such a time as this. It will not fail in its mission if we who are Protestants do not fail. It will prove itself an effective preservative of all the institutions we in America hold dear if we who believe in its principles put them into practice in our daily lives, spread their saving tenets and defend the right of every man to worship according to the dictates of his own conscience.

REFORMATION DAY PROGRAM

Sunday Afternoon

November 21

Three o'clock

Municipal Auditorium

Governor Luther Youngdahl

Minnesota

Speaker

Auspices

ATLANTA CHRISTIAN COUNCIL

EVANGELICAL MINISTERS' ASSOCIATION

Constitution Staff Photo—Hugh Stovall

HIST 'ER UP, BOYS—Rich's Christmas tree is hoisted to the roof of the new store for homes in preparation of the Christmas season. The giant fir hangs precariously over the side of the building in this picture.

NARY A BLUSH

Modern Maid Jolts Protector

Would-be protectors of this modern young maiden were in for a jolt.

Policewoman Ruby Barrett brought two young girls into Recorder's Court to testify against an elderly woman charged with circulating among teen-age girls employed in 10-cent stores, exhibiting pornographic pictures.

"We found this picture on her," Mrs. Barrett testified, blushing and offering with marked distaste a crumpled photograph for the court's examination.

Judge Callaway, obviously shocked, turned to one of the teen-agers. "You saw this picture?" he asked gravely.

"Yes, sir," said the teen-ager, tossing her head airily, "but I've seen a lot worse!"

When the court could recover its composure, he senteced the alleged purveyor of obscene pictures to pay a fine of $27 or serve 30 days in jail.

Solon-Elect Sets Record Straight

Rep.-elect Robert H. Stanton, of Newton County, who was listed in Sunday's Constitution as the lone opponent of the proposed Minimum Foundation Program for Education, declared yesterday he is for the program 100 percent.

"If I wrote the League of Women Voters that I was against the program, it was surely a mistake," Stanton wrote The Constitution. "All of us know if we need anything in Georgia we need the Minimum Foundation Program for Education. Something has got to be done about our education in Georgia. I am for it 100 percent."

Atlanta Slay Charge Holds Man in North

Edward J. Foltz, special agent in charge of the FBI office in Atlanta, announced late yesterday that FBI agents in Pittsburgh, Pa., have arrested Emerson Hector, 20, Negro, and are holding him for extradition to Atlanta on an indictment for murder.

Hector is charged by the Fulton County Grand Jury with the murder of Lonnie Broughton, Negro, in April, 1947. The killing, the indictment charges, took place at 55 Central Ave., S. W. Following the affair, Hector fled from the State.

Hector, whose Atlanta address was 788 Connally St., S. E., is now in custody of the United States Marshall at Pittsburgh.

expenses PILING UP?

BILL BILL BILL

If they are—see us about a

LOAN

Loans $20 to $2000

COMMUNITY Loan & Investment CORPORATION

DOWNTOWN

Room 218, Grant Bldg., 2nd Fl., Forsyth & Walton Streets, N.W. WAlnut 2046

Room 207, Connally Bldg., 98 Alabama Street, S.W. Telephone MAin 1308

MARIETTA-BANKHEAD

Second Floor, Fischer Building, 745½ Marietta Street, N.W., Entrance on Ponders Avenue. Tel. CYpress 7346

WEST END

2nd Fl., 622½ Lee St., S.W. Opposite Wingo's Cafe. Telephone AMherst 4581

Community Investment Certificates Pay 3% Per Annum

DID BAGPIPE BRING IT OUT?

Lusty, But 'Nice,' Voice Credited to New Prince

LONDON—(UP)—Princess Elizabeth's infant son has a nice, exceedingly strong voice, Buckingham Palace sources said, after hearing his lusty wails through the door of his nursery.

"He is a Prince who is going to make himself heard," one official said.

Newspapers reported that the baby has fair hair like that of his father, Prince Philip, and an oval-shaped face like his mother's.

Palace informants revealed also that within 12 hours of his birth the baby Prince was treated to his first concert, a program of bagpipe music. Pipe Maj. Alec MacDonald, the Royal Piper, played a selection of lively Scottish airs for the baby in the palace gardens.

In her pink-walled bedroom Princess Elizabeth expressed pleasure at the gesture. She is of Scot descent on the side of her mother, Queen Elizabeth, whose girlhood home was Glamis Castle. According to tradition, the castle was the seat of MacBeth, who was the Thane of Glamis, and the room where he is supposed to have murdered Duncan in 1040 is shown to visitors.

The House of Commons and Lords officially voted congratulations to King George, Queen Elizabeth and Prince Philip yesterday on the birth. Prime Minister Clement R. Attlee, moving the vote in Commons, asked the House to vote "most sincere" congratulations.

Winston Churchill, seconding as opposition leader, said:

"Our thoughts go out to the mother and father and in especial to the little Prince born into this world of strife and storm. I have no doubt he will be brought up ... in all those traditions of constitutional government which make the British monarchy at once the most ancient and most secure in the world. I hope that among those principles that will be instilled into him will be the truth that the sovereign is never so great as when his people are free."

The Palace said the baby had lost a few ounces from his birth weight of seven pounds, six ounces, but this is normal.

Yesterday's bulletin on the Princess and her baby said:

"Her Royal Highness Princess Elizabeth has had a good night and is making satisfactory progress. Her infant continues to do well."

C-O-L-D

Insulate and Weatherstrip

CALL KENNEDY

With ARMOR

800 Forrest St., N. W.

OFFICE AT. 6311

HOME AM. 1932

W-A-R-M

JP Candidates

GAINESVILLE—Four men have qualified to seek the post of Justice of the Peace of the Gainesville District, according to Ordinary Frank Wood. They are R. L. Luther, incumbent; Grover C. Mangum, B. A. Kiser and Kinney Martin. The election is to be held early in December.

HERE'S VALUE!

ALL ROOMS WITH RADIO

from $2.50 SINGLE

from $3.50 DOUBLE

Accommodations for 1000 guests

HOTEL CHESTERFIELD

AT RADIO CITY IN TIMES SQUARE

130 West 49th Street, New York

WRITE FOR ILLUSTRATED BOOKLET

GARAGE ACCOMMODATIONS

SORE, CHAPPED LIPS?

Quick relief with MENTHOLATUM

● Don't go on suffering from painful, dry, cracked lips—reach for Mentholatum. Feel fast-acting Mentholatum's famous combination of menthol, camphor and other ingredients soothe tender lip skin, revive dried-out skin cells, help them retain needed moisture. Soon smarting pain leaves, lips feel smoother—it's a pleasure to smile again. In tubes and jars—35¢ and 75¢ sizes.

MENTHOLATUM

FISHER'S JEWELERS 1847 ROGERS BROS.

CONTEST WINNERS

Dear Contestants:

We want to take this opportunity to thank you for your participation in FISHER'S JEWELERS 1847 Rogers Bros. Contest and for the effort that you put into it.

MR. MORRIS B. HABIB, 1492 N. Highland Ave., Atlanta
$250.00 Cash, 1st Prize
MRS. L. W. BIDDY, 18 Montgomery St., S. E., Atlanta
$250.00 Diamond Ring, 2nd Prize
MRS. BESSIE MAE WEST, Newton, Ga.
$125.00 Bulova Watch, 3rd Prize
MISS MARY JEAN COTTINGHAM, Clarkston, Ga.
1847 Rogers Silver Set, 4th Prize
MRS. HOWARD A. HENSON, Box 15, Swainsboro, Ga.
Elgin Watch, 5th Prize
and hundreds of consolation prize winners who are being notified today

The answers were judged for originality as well as for correctness, and the judges were:
CLAUDE LOVE
G. SAUNDERS
MISS KARIN McHALE

FISHER'S JEWELERS

Home of Registered Diamonds

14 MARIETTA ST.

Between Broad and Peachtree

USE CONSTITUTION WANT ADS FOR RESULTS

★ DEPENDABLE AIRLINERS

★ DEPENDABLE PERSONNEL

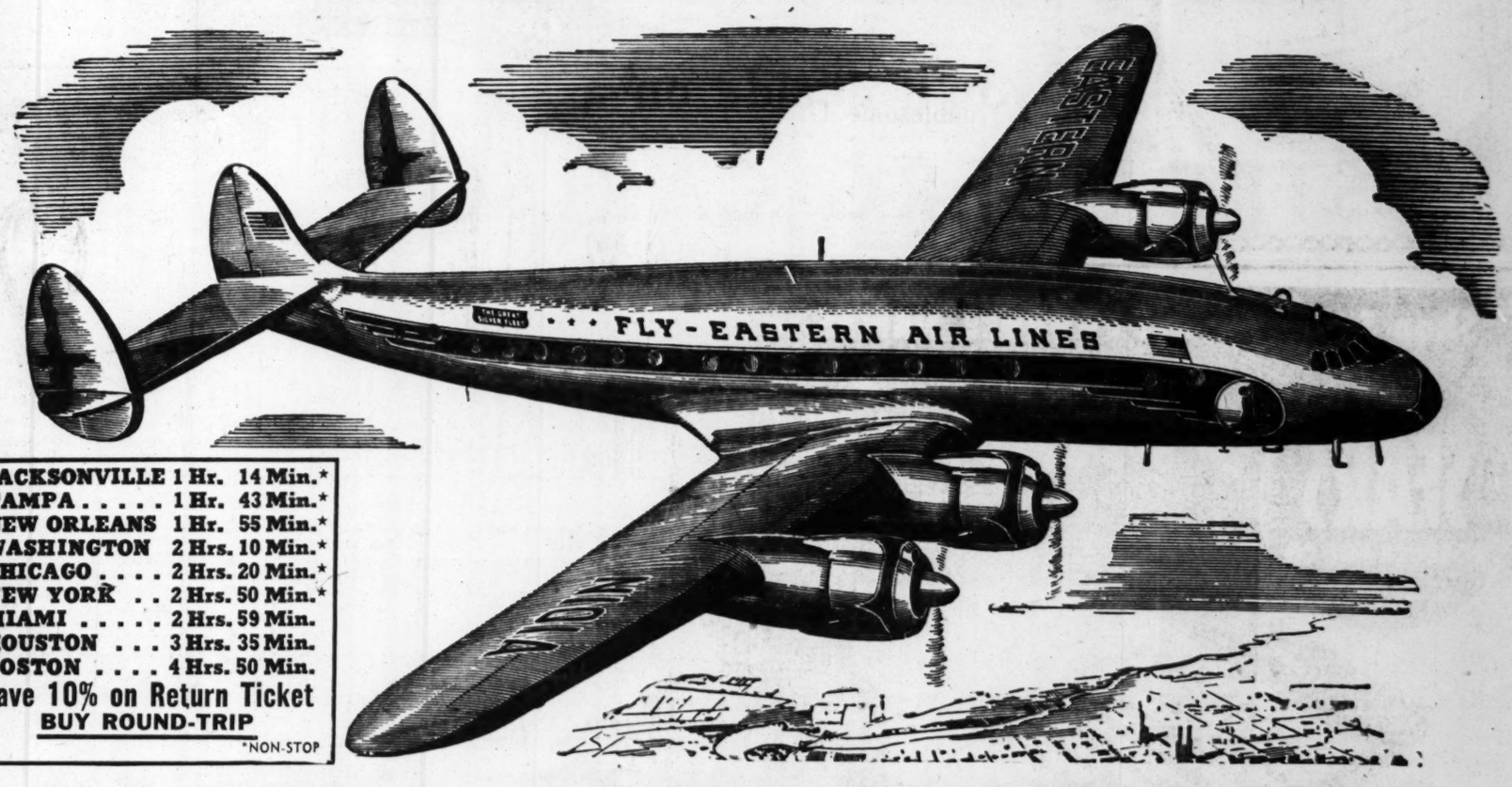

JACKSONVILLE	1 Hr. 14 Min.*
TAMPA	1 Hr. 43 Min.*
NEW ORLEANS	1 Hr. 55 Min.*
WASHINGTON	2 Hrs. 10 Min.*
CHICAGO	2 Hrs. 20 Min.*
NEW YORK	2 Hrs. 50 Min.*
MIAMI	2 Hrs. 59 Min.
HOUSTON	3 Hrs. 35 Min.
BOSTON	4 Hrs. 50 Min.

Save 10% on Return Ticket

BUY ROUND-TRIP

*NON-STOP

DOUBLE DEPENDABILITY

"TRIED and PROVEN" OVER BILLIONS OF PASSENGER MILES

CONFIDENCE grows out of performance—not promises. The record of Eastern is its best advertisement — a record that has been gaining confidence for twenty years.

The flying public knows as I do, that Eastern men and women are sincere in the performance of their duties...eager to please...to provide comfort and the utmost dependability for our passengers.

Our airliners exemplify the finest engineering accomplishment in all aviation. New-Type Constellations, famous DC-3's and DC-4's have an outstanding record for reliable performance.

We're proud of our record. We stand on our record for "TRIED and PROVEN" DOUBLE DEPENDABILITY.

President and General Manager

EASTERN LEADS ALL AIRLINES...

1. MOST FREQUENT SERVICE TO ALL POINTS SERVED.
2. DOUBLE DEPENDABILITY—"TRIED AND PROVEN" AIRLINERS AND PERSONNEL.
3. ONLY EASTERN BRINGS TO ATLANTA THE WORLD-FAMOUS NEW-TYPE CONSTELLATIONS.

TO FLY ANYWHERE IN THE WORLD CALL LAMAR 2411 OR YOUR TRAVEL AGENT

EASTERN Air Lines

20 YEARS OF DEPENDABLE AIR TRANSPORTATION

Capitol Job

ALBANY—(AP)—G. Albert Dozier, of Leary, has been appointed the new director of the Motor Fuel Tax Refund Division of the State Department of Revenue, he informed the Albany Herald. He said the appointment was made by Gov.-Elect Herman Talmadge.

For HEADACHE
Capudine relieves headache fast because it's liquid. Its ingredients are already dissolved—all ready to begin easing the pain. It also soothes nerve tension due to the pain. Use only as directed. 10c, 30c, 60c.
LIQUID CAPUDINE

Who are you?

You caught us with the lights out, but *not* in the dark about our business.
Our family name's a few lines down, and we help people plan sound investments—buy and sell all kinds of securities.
We belong to the New York Stock Exchange and all other important exchanges . . . charge only minimum rates on *all* Exchange transactions and our other services are free.
Like a look in daylight?
Drop into—
Department F-20
MERRILL LYNCH, PIERCE, FENNER & BEANE
23 Pryor St., Atlanta 3
Telephone: Walnut 1090

Liquor Store Site Poser In Fulton Court Hearing

Judge Virlyn Moore, of Fulton Superior Court, began a hearing yesterday on whether or not to make permanent a temporary Court order restraining Charles F. Longino, Andy George and the Peachtree Restaurant Company from establishing a liquor store at the intersection of West Pace's Ferry Road and the New Marietta Highway.

More than a score of residents in the area surrounding the intersection seek to have the store banned on the grounds it is not wanted or needed in a residential area.

Harlee Branch, Jr., leader of the group seeking to ban the store, filed an amendment to the original petition, alleging the license issued by the County Commission is void because the licensees failed to meet the requirements of the zoning law of 1947, that on the application for the license it was falsely stated Charles F. Longino owned the property on which the store was to be erected, and that the defendants secured a building permit without revealing the type of store to be erected.

The amendment further stated liquor stores are not permitted in C-1 residential areas.

Sam Hewlett, representing the defendants, filed a demurrer asking dismissal of the temporary injunction on the ground that the license was properly issued and that the defendants have already made heavy commitments for construction materials and for a lease on the property.

The case will be resumed today.

Your City Hall

By HERMAN HANCOCK

PARK-PLAZA NUMBERED—The City Planning Commission yesterday issued a number for the proposed park-plaza which will span the railway chasm between Whitehall and Pryor Streets. When officials of the J. A. Jones Construction Company appeared at the planning office requesting a number to comply with City ordinances, E. Cicero Robinson, engineering Assistant, promptly designated the improvement as No. 81 Plaza Way, S. E. Contractors are moving in toools and materials and expect to begin work on the footings late this week.

FLIGHT — Members of City Council and officials of Atlanta, accompanied by their wives will leave Atlanta for Jacksonville, Fla., this morning on one of the new DC-6s which Delta Airlines will place in passenger transport service shortly. Mayor Frank Whitehead, of Jacksonville, will fete the party which will return late today. Ald. Dowse Donaldson will officially represent Mayor Hartsfield, who will stay in Atlanta to attend the inauguration of Gov.-Elect Talmadge.

TECH $25,000 RICHER—City Council has agreed to accept a $25,000 contribution from Fulton County and turn it over to Georgia Tech because the County cannot legally give money to educational institutions. Ald. Ed A. Gilliam lost a fight to prevent acceptance of the sum for Tech. He asked Council to turn it down asserting "it makes us a party to legalizing an illegal County appropriation."

MAYOR'S DAY—Mayor Hartsfield spent a busy day in various conferences yesterday. He talked with Miss Fanny Hinton, Librarian; Jack Gray, Airport Manager, and Lt. Jeff T. Sikes, investigator for City Council's Police Committee. Late in the afternoon, he visited his dentist, and capped off his activities by attending the circus.

Troublesome Fire

A fire believed to have started by an overheated motor registered only slight damage yesterday at Buckeye Cotton Oil Company. The fire, however, gave firemen a difficult time since it was one of smouldering nature, eating into cottonseed products.

Cameron Address To Cancer Group Slated Tomorrow

Dr. Charles S. Cameron, Scientific and Medical Director of the American Cancer Society, will address a dinner-meeting of the Cancer Commission of the Medical Association of Georgia at 7:30 p. m. tomorrow at the Academy of Medicine.

Dr. Jack C. Norris, Chairman of the Cancer Commission, said Dr. Cameron would discuss recent developments in the diagnosis and treatment of cancer.

Dr. Edgar Hill Greene, President of the Medical Association of Georgia, will pay tribute to Dr. J. L. Campbell, former Chairman of the Executive Committee of the Georgia Division of the American Cancer Society, whose recent death ended a lifetime of work and research in the field of cancer.

Others on the program will be Dr. Enoch Callaway, President-elect of the Medical Association and Chairman of the Executive Committee, American Cancer Society; Dr. James J. Clark, member of the Executive Committee, and Dr. Elliot Scarborough, Director of Winship Clinic at Emory University.

Slightly Outdated

WORCESTER, Mass. — (UP) — Edgar R. Andrews of Holden was fined $5 for showing his 1905 automobile driving license when stopped by a policeman.

ALAN W. SOMMERFIELD
OFFICE SUPPLIES
Peachtree at North Avenue
AT. 6414 VE. 2588

To Relieve Misery of COLDS take 666
LIQUID OR TABLETS—SAME THOROUGHLY

Use Constitution Want Ads

THE EASY WAY TO BUY CHRISTMAS STERLING!

Great Oaks

From Little Acorns...

...a sterling service with pennies!

Every massive oak tree was once a tiny seedling, but with time it grew to tremendous size . . . and so it goes with everything important and lasting. Take, for instance, a service of sterling silver . . . by paying only $1.00 per week, you can own sterling! You see, by using Holzman's Silver Club Plan you may buy a full 6-piece place setting, paying only $1.00 per week for each place setting. Don't wait . . . start tomorrow and enjoy it while you watch your service grow!

Prices Include Fed. Tax

PAY ONLY $1.00 A WEEK.

BUY ON HOLZMAN'S STERLING SILVER CLUB PLAN

1. Buttercup (Gorham) 25.00
2. Lyric (Gorham) 25.50
3. Damask Rose (Heirloom) 22.50
4. Northern Lights (International) 30.55
5. Courtship (International) 22.63
6. Modern Victorian (Lunt) 26.00
7. William & Mary (Lunt) 25.75
8. Marlborough (Reed & Barton) 23.00
9. Francis First (Reed & Barton) 28.75
10. Chased Diana (Towle) 28.00
11. Old Mirror (Towle) 24.50
12. Sir Christopher (Wallace) 33.18
13. Stradivari (Wallace) 27.86
14. Princess Ingrid (Whiting) 30.50
15. George II (Watson) 30.00
16. Melrose (Gorham) 32.00
17. Richelieu (International) 26.25
18. King Richard (Towle) 33.00

Come In—
Call WA. 0544
Or—

JOIN BY MAIL
Holzman's, 37 Peachtree St., N. E.
Atlanta, Ga.
Please send the following.....
Name.....
Address.....
Check ( ) Charge ( ) C.O.D. ( )

Prices are for 6-pc. Place Setting: Knife, Fork, Salad Fork, Cream Soup Spoon, Teaspoon and Butter Spreader

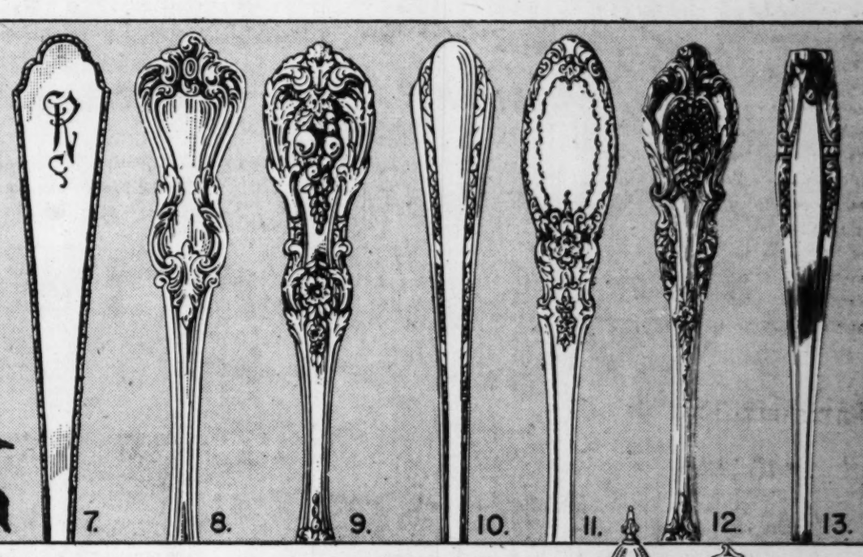

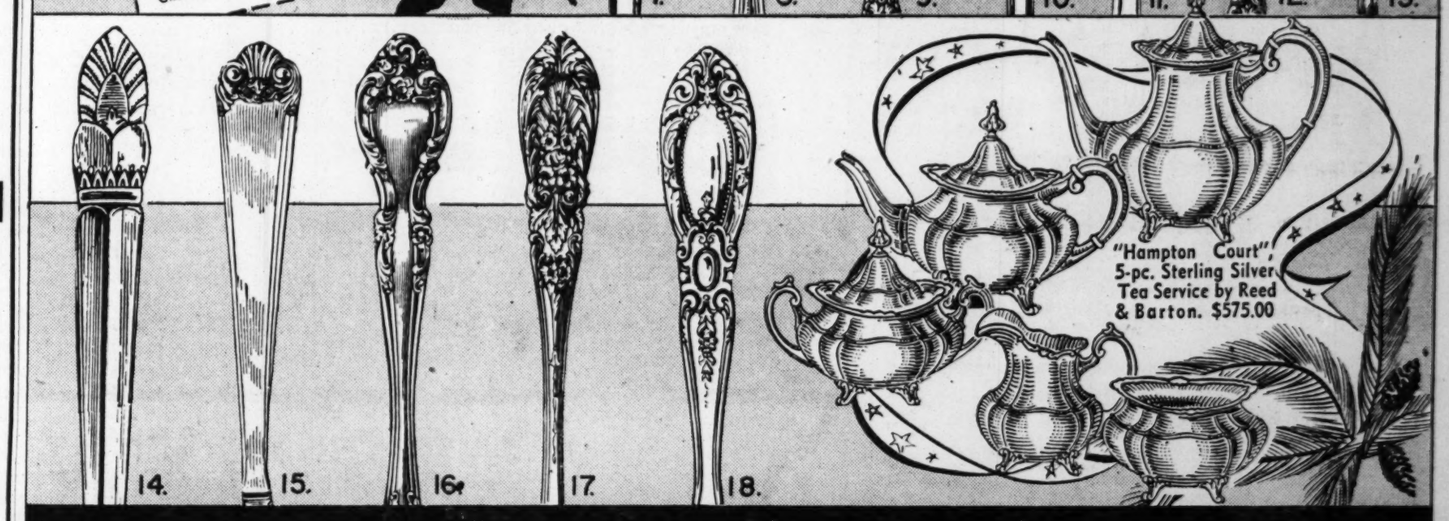

HOLZMAN'S • 37 PEACHTREE at 5 POINTS

Shop Sears for DEPENDABLE NAMES in Vitamins

SEARS ROEBUCK AND CO. Since 1886

You'll find your favorite vitamin products here. Among them, our own Sears Approved brand is outstanding for value. Compare price and potency when you choose.

Sears Approved SUPER-KAPS — 100 capsules **2.39**
Each capsule meets or exceeds the minimum daily requirement of all vitamins known to be normally needed.

Vitamin-Mineral SUPER-KAPS — 100 capsules **1.98**
Each box contains two kinds of capsules. Light capsules supply nine vitamins, dark capsules supply nine minerals.

THERAPEUTIC VITAMINS — 100 capsules **6.19**
When your doctor recommends a therapeutic formula, there's no better buy, than Sears Approved.

Sears Approved Multi-Kaps, bottle of 100	4.89
Sears Approved Junior Super Kaps, box of 100	1.98
Sears Approved "B" Complex Capsules, bottle of 100	1.49
Sears Approved Cod Liver Oil, 16-ounce bottle	1.35
Sears Approved Oleum Percomorphum, 60 cc	2.89
Mead's Oleum Percomorphum, 50 cc	2.97
Upjohn's Unicaps, bottle of 100	2.96
Squibb's Cod Liver Oil, 12-ounce bottle	1.19
Miles One-A-Day Multiple Vitamins, 120 capsules	3.43

"Satisfaction guaranteed or your money back"

SEARS

675 PONCE DE LEON AVE.
AMPLE FREE PARKING

POOR LITTLE RICH GIRL

Florida Heiress Finds She Can't Buy Love

COLUMBUS, Ohio—(UP)—Phyliss Hockaday, 17-year-old heiress from St. Petersburg, Fla., said that she had been given everything money could buy—but had found it couldn't buy love.

That, she said yesterday, was why she ran away from home.

"I've been showered with everything," she said. "I had my own convertible—anything that money would buy. But I'm looking for the one thing everybody wants. I want someone to love me."

Tears rolled down her pale cheeks as she said that her wealthy divorced mother, Mrs. Clyde Hockaday, of St. Petersburg, "didn't want me after I got married." The marriage failed.

The brown-eyed, brown-haired girl was held in custody after being detained Monday in a downtown hotel. Police said they would try to "correct" her. Juvenile Court Referee Genevieve Taylor said "She is emotionally very upset."

She ran away from the home of an uncle, William L. Hockaday, of Dayton, Ohio, after her father, Clyde Hockaday, asked his brother to take care of her because she was ill. The father said he lived in a single room in Dayton.

It was the second time she ran away. The first time was to get married to Barry Frazier, 18-year-old disc jockey from Madison, N. J., but, she said. "He took me to an attic room. His parents disapproved of me. They broke up our marriage."

At Dayton, Clyde Hockaday said his daughter was "wrong when she says no one loved her." He added that "I've done everything I know to do for her. I gave her my room and slept on a cot when she returned from Florida a few weeks ago."

He has visited his daughter twice at the juvenile home since police picked her up. Authorities questioned an Air Force lieutenant who occupied a room near the pretty young brunette. The officer had driven Phyliss to Dayton last Friday for her clothes. He was not held.

Hockaday, who was divorced twice from the girl's mother, said the lieutenant assured him he had not "molested his daughter." The father added that he could not give her a home and Mrs. Hockaday was given complete custody of the daughter when they were divorced.

Mrs. Hockaday, at St. Petersburg, advised her daughter to return to her father. Asked if she wanted her daughter back, Mrs. Hockaday said: "She may go to her father. She knows that."

It was the father who notified police the girl was missing and provided the license number of the lieutenant's auto through which she was found. He said she had been working in Dayton as a private secretary before her flight.

Granddaughter of Robert Ansnow, President of the St. Petersburg Ship Building & Supply Company, the girl said she lived with her mother before her marriage and "my mother bought me things—but she didn't act like she wanted me. She criticized everything I did."

"Nobody ever really loved me," she said quietly.

She said she thought she would be happy with her father after she left St. Petersburg because "he was more of a pal." But, she added, "I only saw him twice."

"What will happen to me now?" she asked. "Every girl wants her mother. My mother may not want me now. Whichever one—my father or mother—wants me the most, that's the one I want."

PARENTS' CHANCE

Forum To Air Teen Topics

Do's and dont's for teenagers and their parents will be discussed in a forum sponsored by Grady High School's co-ed Hi-Y Club at 7:30 p. m. today at the YMCA.

The 16 club members and their parents will tackle such "toughies" as how much spending money a teen-ager should have, how often he should get the family car, how late he should stay out on dates and how to get Mom and Dad out of the living room to make way for Saturday night dates.

Kenneth Ford, President of the Club, and Mary Ripley, Vice President, will lead the discussion meeting—limited to members and their parents.

Diesel Supervisor

SAVANNAH — (AP) — John N. Mathews, of Macon, yesterday was named general Diesel supervisor for the Central of Georgia Railroad.

Mathews, prior to his new appointment, was fireman of the railroad's Diesel shop in Macon. The appointment was announced by J. D. McCartney, assistant to the President.

Travellers Aim Food Study Law

The Order of United Commercial Travellers is sponsoring a law similar to one in Tennessee to create in Georgia a Division of Hotel and Restaurant Inspection and will seek its passage in the General Assembly.

According to P. J. McGuire, Secretary of the Order, the Tennessee law has been successful in improving the quality of food served to members of the travelling public. He said many travelling men had complained about unsanitary conditions in many hotels and restaurants along Georgia's highways.

A committee headed by A. L. Kivette, Grand Junior Counsellor of the Order, is promoting the restaurant inspection law.

N. J. Guard Chief Quits After 'Deals'

TRENTON, N. J.—(AP)—Maj. Gen. Clifford R. Powell, a controversial figure in a $12,400,000 bridge deal, has been removed as commander of the New Jersey National Guard at his own request, Gov. Alfred E. Driscoll said yesterday.

Driscoll said the action was taken after a conference with Powell and Maj. Gen. Edward C. Rose, Chief of the State Department of Defense.

He added that the move was first discussed between Rose and Powell "many months ago." The job pays $10,477 a year.

Constitution Want Ads Are Clean So They Can Be Seen

Teaches Beginners at Arthur Murray's

"It's such a thrill to see my pupils go straight out to a dance after one lesson," says Madeleine Lukens. "Arthur Murray's Magic Step makes it possible, and in a few hours more you're really expert in the Rumba or Fox Trot."

ARTHUR MURRAY
Two Studios in Atlanta
1190 P'tree 101 Carnegie Way

"A better Cake than any I have ever tasted"

So wrote a lady from Pasadena, Cal. who sent all the way to Dixie for a famous Southern Fruit Cake.

MEDIUM LIGHT CAKE
Complete with aluminum gift bowl
$4.85 5-lb. SIZE
$2.85 2½-lb. SIZE

DARK CAKE
Gift wrapped in holiday cellophane
$3.10 5-lb. SIZE
$1.60 2½-lb. SIZE

Think how lucky you are to be able to get one at your nearest grocer's . . . a wonderful, flavorful mellow-baked cake lavishly filled and decorated with cherries, pineapple, nutmeats, raisins, glaced orange and lemon peel and other fine fruits and spices.

Famous Southern Fruit Cake has been the South's favorite fruit cake for over 20 years and is a traditional part of holiday entertaining. TRULY your holiday would not be complete without one—get yours at your favorite grocer's today

Famous Southern Fruit Cake
REG. U. S. PAT. OFF.
made by the bakers of SOUTHERN BREAD and CAKE

SPECIAL HOLIDAY GIFT SERVICE
Solve gift problems where you see this display with Holiday Special GIFT SHIPPING SERVICE. Your grocer will arrange to send Southern Fruit Cakes PREPAID to everyone on your gift list relieving you of all details of shopping, packing and shipping.

Spasms of bronchial
ASTHMA
quickly relieved by the soothing medical smoke of Blosser's Cigarettes. This scientific smoke allays bronchial congestion, coughing, sneezing due to asthma paroxysms; promotes freer breathing. Follow label directions.

Blosser's Medical CIGARETTES

GRAY HAIR NEWS
No More Dyeing?
Science's startling new Vitamins for restoring natural color to gray hair can now be had as Nix Vitamins. No more dangerous hair dyeing. These Vitamins as described by national magazine supply harmless anti-gray hair Vitamin substance to your system. Simply take 1 a day until graying stops and hair color returns thru roots. Age 22 up. Don't look old before your time. Get Nix Vitamin tablets today. No mail orders shipped.
JACOBS DRUG STORES

NOTICE TO CONTRACTORS

Sealed bids for furnishing labor and materials and performing all work for the construction of embankments, requiring approximately 3,000,000 cu. yds., in the floodway and the approaches thereto for the high level crossing of the New Orleans, Texas & Mexico Railway over the West Atchafalaya Floodway between Cortableau and Krotz Springs, St. Landry Parish, Louisiana, will be received by C. S. Kirkpatrick, Chief Engineer of the New Orleans, Texas & Mexico Railway Company, 204 Union Station, Houston, Texas, until 10 a. m., Central Standard Time, December 15, 1948, and then publicly opened.

The work is divided into three sections and bids will be received on one or all sections. Further information upon application to C. S. Kirkpatrick, Chief Engineer, 204 Union Station, Houston 1, Texas. November 17, 18, 19, 20 and December 13 and 14.

DON'T EXPERIMENT with Electricity

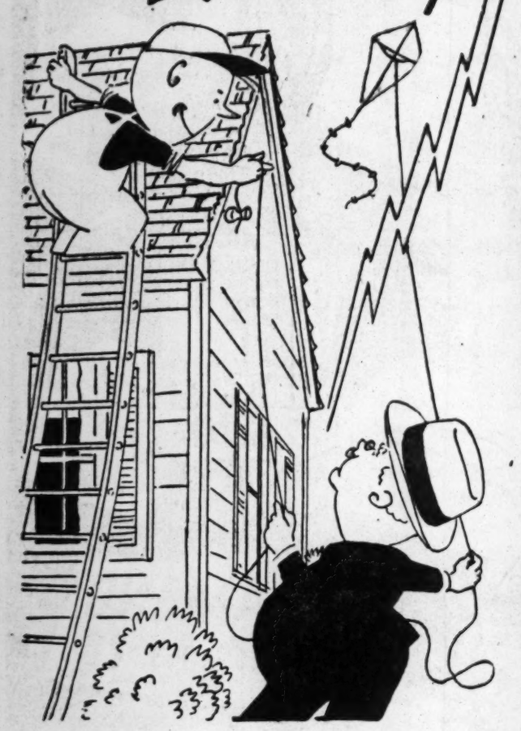

Transform your home with a MODERNIZATION LOAN. Funds are available for *all types* of sound home repairs and improvements.

SEE US TODAY!

The Bank of Georgia
34 Peachtree St. At Five Points Atlanta

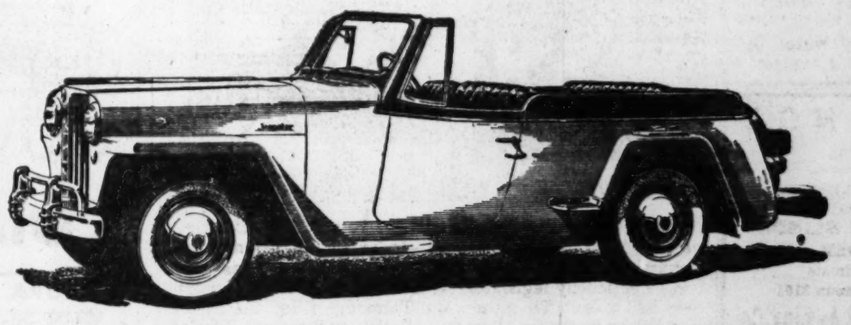

THE NEW JEEPSTER is Willys-Overland's latest—a distinctive sports phaeton with fleet performance that makes each trip a driving thrill. The Jeepster weighs less than any other standard-size car : : : rolls up record-breaking gas mileage : : : rides with road-hugging smoothness.

WILLYS-OVERLAND BLAZES THE TRAIL WITH SEVEN PIONEERING CARS AND TRUCKS

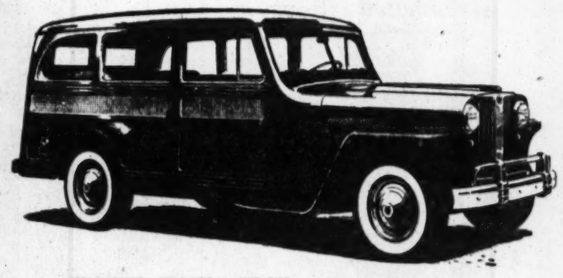

THE 'JEEP' STATION SEDAN is a perfect family car, with the luxury and comfort of a sedan plus the spaciousness of its all-steel station-wagon body.

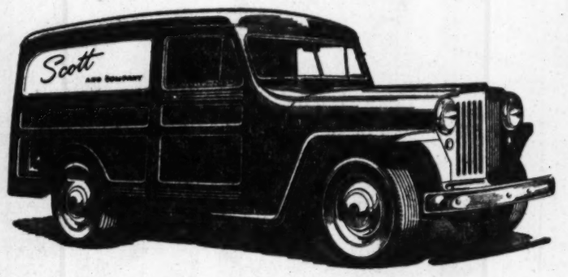

THE 'JEEP' PANEL DELIVERY offers smart appearance together with low operating costs, thanks to low weight and the 'Jeep' Engine.

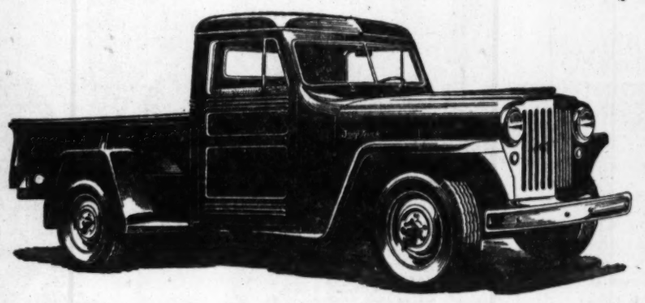

The first station wagon with all-steel body and top—the *'Jeep' Station Wagon*—showed the way to wider practical usefulness and greater safety.

The 4-wheel-drive *'Jeep' Truck* is the first volume-produced vehicle of its kind—designed for off-road duty, for tough grades and bad roads.

The *Universal 'Jeep'* is the first all-purpose farm vehicle built for use both in tractor work and for hauling or towing at highway speeds.

The new *Jeepster* is America's lowest-weight standard-size car—distinctive in appearance, far ahead in economy.

The *'Jeep' Station Sedan* is an entirely new type of car, combining sedan comfort with station-wagon spaciousness.

This pioneering by Willys-Overland—fitting cars and trucks to actual needs—has brought world-wide success to these more useful, more economical vehicles. We invite you to see how fully Willys-Overland's postwar products meet your transportation and hauling needs.

THE 'JEEP' STATION WAGON with all-steel body and top, is dual-purpose—a smooth-riding passenger car and a practical vehicle for hauling.

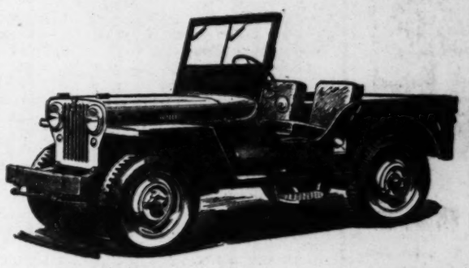

THE UNIVERSAL 'JEEP' is America's most versatile vehicle for farm and industry, serving as tractor, mobile power unit and for hauling.

4-WHEEL-DRIVE 'JEEP' TRUCKS outperform conventional trucks on cross-country hauling, extreme grades, through mud, sand and snow. 'Jeep' trucks, both 2- and 4-wheel drive, cut hauling costs through long service and low operating and maintenance costs.

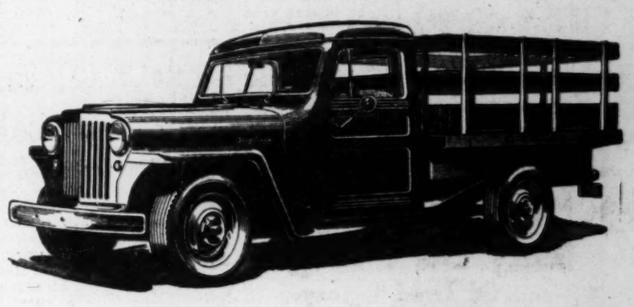

JACK BRISCOE, Inc.
739 Spring Street, N. W., at 4th St.
Atlanta, Ga.

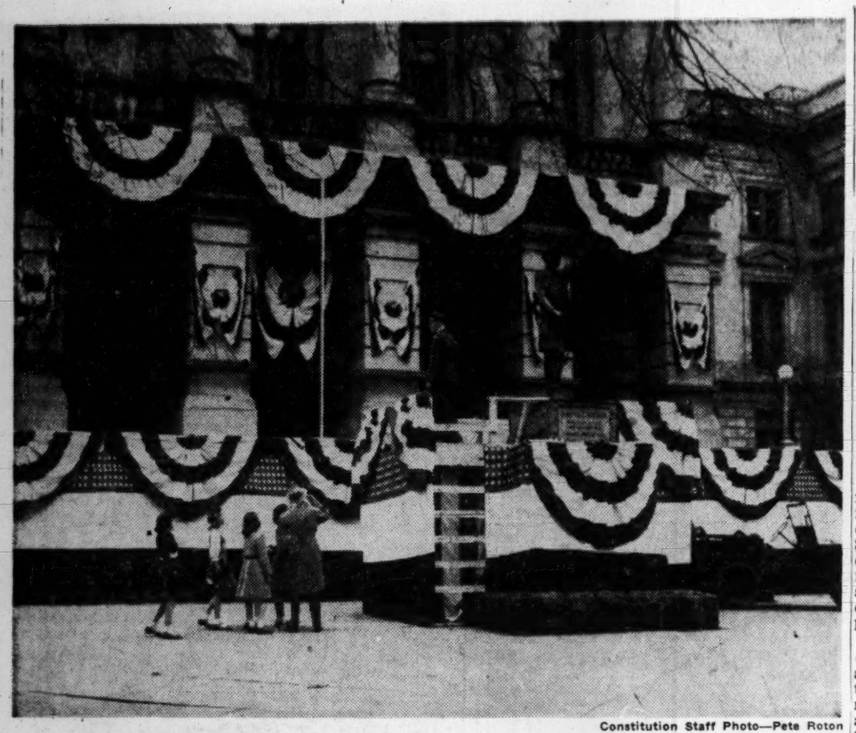

Constitution Staff Photo—Pete Roton

INAUGURATION SITE—Flags and bunting were being placed around the platform at the State Capitol yesterday preparatory to the inauguration ceremonies today. A policeman and sightseers inspect the platform, erected on the Capitol's west steps near Tom Watson's statue.

State Solons Pull Teeth From Fire Safety Law

By ALBERT RILEY

Georgia's controversial Building Safety Law, enacted last year as an aftermath of the Winecoff Hotel fire, is headed toward a showdown fight in the regular January, 1949, session of the General Assembly.

This was assured yesterday as the Legislature, in special session, adopted a resolution declaring a moratorium on enforcement of the Building Safety Law until it can be amended by the next regular session.

The resolution was introduced in the Senate by Sen. A. H. S. Weaver, of Macon, and Sen. G. Everett Millican, of Atlanta, and was passed without opposition in both the Senate and the House.

Terming the law as "too drastic in many particulars, and utterly impossible of enforcement in others," the resolution authorized the State Insurance Commissioner to declare a moratorium on its enforcement "except as to those structures which he shall find specifically to constitute a hazard to public safety."

The law, expected to be amended by the 1949 session, had been a storm center of controversy for the past year, with Insurance Commissioner Zack Cravey branding it as too drastic, and Harry Robert, Chairman of the Building Safety Council, taking issue with Cravey, who is charged with its enforcement.

The Senate seated five new members to fill short unexpired terms, and threw out a contest on one of the seats.

K. W. McElwaney, of Fayette County, was sworn in to fill the unexpired term of F. A. Sams, as Senator from the 26th District, as the Senate dismissed a contest for that seat filed by Louie L. Perry, also of Fayette County.

Other new Senators sworn in were: Thomas G. McGahee, of Habersham County, Thirty-first District, to fill the term of T. D. Williams; W. Frank Lee, Jr., of Wilkes County, Fiftieth District, to fill Frank M. Arnold's term; W. P. Tyson, of Turner County, Forty-seventh District, to fill the term of Walter M. Branch; James F. Darby, of Toombs County, Fifteenth District, to fill the term of J. Frank Darby.

Perry contested McElwaney's seat on the grounds that McElwaney's name appeared on the ballot in Fayette, Spalding and Clayton Counties, of the Twenty-sixth District, whereas Perry's name was not on the Clayton County ballot.

The Senate's State of the Republic Committee, headed by Weaver, dismissed Perry's contest in an executive session, following motion for dismissal by Sen. Iris Blitch, of Homerville. The Committee announced it acted on the basis of returns certified by Secretary of State Ben Fortson that McElwaney received 901 votes to Perry's 303 in Fayette County in the special election. It was Fayette's time to name the Senator on the State's rotation system.

McElwaney was represented at the hearing by Atty. B. D. "Buck" Murphy, of Atlanta, a member of counsel for Herman Talmadge last year in his legal battle with M. E. Thompson for the Governorship.

The Senate also voted to provide the Lieutenant Govennor with a secretary and an aide, and accepted from Georgia Tech a new gavel to replate the hammer Sen. Pres. Pro Tem William Dean, of Conyers, was forced to use during the last session.

Judge Jule Felton, of the State Court of Appeals, swore in the new Senators for their two days in office.

The House, concerned less with other business than the canvassing of election returns, adopted one resolution after a lively debate. It was introduced by Rep. Ben Willoughby, of Clinch County, and would provide for appointment of a Committee to investigate an embargo by Florida on bees from Georgia.

Willoughby said Florida is violating the "good neighbor" policy.

Rep. Walter Harrison, of Millen, protested that the Committee might have to follow the bees right into the Orange Bowl, in the course of the investigation.

PARLOUS LIVING: CAPITOL OR CIRCUS

Acting-Gov. Thompson and several of his outgoing department heads attended the circus Monday night.

At the climax of the night performance, there is a particularly thrilling moment when, high up under the canvas, on a tight wire beneath which there is no net, an equilibrist rides a bicycle from which two young women are suspended.

It was at this juncture that one of the outgoing Governor's party turned to another and remarked: "I knew there must be a worse way to make a living than by politics!"

Loses in Election

ALBANY—(AP)—C. M. Shackelford, after serving longer on this city's Commission than any other official, 14 years, lost his post to Railroadman R. A. Culpepper in Monday's Democratic primary by a vote of 224-143. C. M. Clark and Jim Moore both retained their seats on the governing body. Fewer than 1,000 votes were cast out of more than 5,000 qualified voters.

TALMADGE

Continued From Page 1

will visit the Governor's office shortly before the ceremonies and walk with Thompson and his Chief of Staff and Adjutant-General, Ivan Allen, Jr., and Alpha Fowler, to the platform on the west steps. During the program, Thompson will present the Great Seal of State to Talmadge.

Music will be provided by the Third Army band and the Cedartown High School band. A 19-gun salute will be fired by a National Guard unit. House Speaker Fred Hand will preside over the joint session of the Legislature for the inauguration.

Gov.-Elect and Mrs. Talmadge have invited all Georgians to attend an informal reception at the Executive Mansion from 3 to 5 o'clock.

For the sake of history, Sen. Pres. William T. Dean and House Speaker Hand named the same canvassing committee yesterday that counted the votes in 1947: Senators Everett Millican and Charlie Pannell and Reps. Charlie Gowen, Frank Twitty and W. J. Crowe.

As the inauguration neared, it was reported W. Eugene Wilburn, Oglethorpe banker, originally slated for Banking Superintendent, will succeed Grover Byars on the State Parole Board. Wilburn formerly was State Highway Chairman. Gus Persons, of Talbotton, is slated to become Banking Superintendent.

Albert Dozier, of Leary, has been named director of the Motor Fuel Tax Refund Division by Talmadge.

As he prepared to leave office, Thompson told newsmen he would devote most of his time during the Talmadge administration to editing a weekly newspaper "which will serve as a check on the administration." Thompson, who supported President Truman, said he is not seeking, "nor do I think I would accept," a Federal appointment, because he doesn't want to come under the Hatch Act.

Masons Celebrate

DUBLIN—(AP)—The 100th anniversary of the Laurens Masonic Lodge was observed yesterday with a number of prominent Masons from over the State in attendance.

CASTERS TRUCKS CONVEYORS IN STOCK
John W. and Wm. H. Carlson
33 NORTH AVE. AT SPRING ST.
AT 5969 AT 7788
Specialists in Material Handling Equipment

Paul White Roofs Right
• New Roofs • Roof Repairs • Siding
• Gutters • Painting • Terms
WHITE ROOFING CO. 57 ALABAMA ST. S. W. MA 4567

Waycross Revival

WAYCROSS — Revival services began at the Second Baptist Church Sunday and will continue through Nov. 21 with Dr. Edgar B. Brooks, Pastor of the Kingsland Church, as guest Evangelist.

In Arthritis-
Often this natural mineral water from Hot Springs, Ark., is beneficial. Many physicians advise Mountain Valley because it stimulates kidney functions. Try some TODAY.
Delivered to your home, carton $3.25 plus deposit. Refund 60c for empties.
Mountain Valley Water Co.
822 Penn Ave., N. E. VE. 2681

AWNINGS
★ Canopies
★ Tarpaulins
★ Store Awnings
Also
VENETIAN BLINDS
MADE TO ORDER
For Estimate
Phone CAlhoun 3101
Atlanta Tent & Awning Co.
East Point, Ga.

BURGLAR BARS
PORCH RAILINGS
Ornamental Iron of Every Description
Call for Free Estimate.
NATIONAL
WIRE AND IRON WORKS
241 Boulevard N. E. LA. 0256

NEW HEELS FACTORY FINISH in 3 MINUTES

at our HEEL BAR
No waiting here for heels. Just sit at the comfortable "bar," and our skilled attendant, working at the magic Auto-Soler Heel Bar will have you out fast, and so easily.
THE 3-MINUTE HEEL BAR
Belle Isle Building
(Next to Grand Theater)
Sponsored by
THE AUTO-SOLER COMPANY

Constitution Staff Photo—Pete Roton

NO EXCITEMENT THIS YEAR—This is a far different scene from the one in the House of Representatives chamber early in 1947 when Herman Talmadge was seeking election by legislators as Governor. In 1947, supporters of Lt.-Gov. Thompson and Talmadge filled the House and watched the counting of the ballots with bated breath. Yesterday only a corporal's guard of Senators and Representatives stood by for the counting formalities. The majority went out to lunch and returned in time to hear the results announced. Legislators will inaugurate the new Governor in ceremonies today.

Jubilant Talmadgeites Overflow Hotels Here

By BILL HARRELL

Jubilant throngs of Talmadge stalwarts from every nook of the State last night jammed all major hotels to capacity—and then some.

A survey revealed no vacancies left in any of the business section's leading hotels. One exasperated couple said they had a reservation six weeks in advance but were still out in the chilly rain. Frenzied hotel clerks repeated polite but firm "No's" to insistent late arrivals.

Taxicabs did a peak business, hauling the gay pre-inaugural celebrators all over town.

Back-slapping legislators, lobbyists, job-seekers, well-wishers and the curious gathered in knots that left little walking space in hotel lobbies.

All of them—the "wool hat boys" and the "city slickers"—reminded their cronies: "I knew all the time that Herman would do it."

A freshman legislator looking out over the milling crowds called the happy confusion "the derndest thing I ever saw."

Some 75 legislators and department heads-to-be were headed for a dutch dinner Reps. Sibley Jennings and Culver Kidd, of Baldwin County, had promoted in honor of "Herman and Betty" at the Henry Grady's Dixie Ballroom.

Wives here for the festivities have launched a two fold program:

1. Watching Gov.-Elect Talmadge safely installed in office.

2. Taking a whack at Christmas shopping.

Delegates to the Georgia Baptist Convention and several other conventions in session here added to the demand for hotel rooms. Rooming houses and Motels away from the business section are also doing a booming business, reports said.

Dixie Governors Set State Meet

Constitution State News Service

BRUNSWICK—The Conference of Southern Governors will meet in Georgia during December.

Gov. Preston Lane of Maryland, Chairman of the Conference, said here last night he plans to arrange a meeting for Dec. 12 at either Savannah or Sea Island.

The Governor said the purpose of the meeting will be to bring the Governors' proposals for regional education in the South up to date and to draft a concrete program for the consideration of State legislatures.

Gov. Lane is vacationing on Sea Island. He will be joined later this week by the retiring Acting Governor, M. E. Thompson.

AMAZING PAZO ACTS TO RELIEVE PAIN OF SIMPLE PILES INSTANTLY
Speed amazing relief from miseries of simple piles, with soothing Pazo*! Acts to relieve pain, itching *instantly*—soothes inflamed tissues—lubricates dry, hardened parts—helps prevent cracking, soreness—reduce swelling. You get real comforting help. Don't suffer needless torture from simple piles. Get Pazo for fast, wonderful relief. Ask your doctor about it. Suppository form—also tubes with perforated pile pipe for easy application.
*Pazo Ointment and Suppositories®

Air Circus Set At Lakewood

Pilots and stunt men of the Haskell A. Deaton All-Star Air Circus will present a thrill show at 2:30 p. m. Sunday at the Lakewood Airport.

The series of 12 acts will include stunt pilots with special-built airplanes, parachute jumpers, an airplane landing on the top of a speeding automobile, wing-walking and several other feats.

The air circus, making its first appearance in the Atlanta area, will be presented under sponsorship of the Rabun Gap-Nacoochee Junior Guild.

Used golf clubs and sports items are in demand. Sells yours with a Want Ad in The Constitution.

TRY THIS EASY, ECONOMICAL WAY TO MORE ATTRACTIVE HAIR
For *richer-looking*, more *lustrous* hair, massage scalp with Cuticura Ointment to stimulate circulation and loosen dandruff. Later, shampoo with Cuticura Soap. Today at druggists buy fragrant, scientifically medicated Cuticura.
CUTICURA SOAP AND OINTMENT

10 A. M. TO 6 P. M. ONLY
TODAY—LAST DAY!
WEDNESDAY, NOV. 17, ONLY
This coupon and 60c entitles the bearer to one genuine indestructible VACUUM FILLER SACKLESS PEN, Curvex Tip. One special size to be used by ladies, men, boys and girls. TELEVISION, "YOU CAN SEE ALL THE INK."

Zip, only one pull and it's full. 25,000 words with one filling. Visible ink supply. INSTANT-TOUCH WRITING! NO MORE LEAKING! NO MORE SHAKING!
5-YEAR GUARANTEE WITH EACH PEN
This pen holds 200% more ink than any ordinary fountain pen on the market. You can write three months on one filling! No lever filler! No pressure bar! No rubber sack!
BUY NOW FOR XMAS
LIMIT—NOT MORE THAN TWO PENS TO EACH COUPON!
THIS COUPON GOOD ONLY WHILE ADVERTISING SALE IS ON!
BRING THIS COUPON
THIS OFFER MAY NOT BE REPEATED—SORRY, NO MAIL ORDERS
POSITIVELY—NO PENS SOLD AT THIS PRICE AFTER SALE
WEDNESDAY NOV. 17 ONLY
60c
WALGREEN DRUG STORE
24 PEACHTREE
AT FIVE POINTS
60c
10 A. M. TO 6 P. M. ONLY

Diamond Jewelry Co.
7 EDGEWOOD AVE. at 5 Points
Authorized Distributors for:
BULOVA, ELGIN, GRUEN, HAMILTON LONGINES, WALTHAM • BULOVA, ELGIN, GRUEN, HAMILTON
BULOVA ELGIN GRUEN HAMILTON LONGINES WALTHAM • BULOVA ELGIN

TERMS AS LOW AS $1 DOWN • NO INTEREST—NO CARRYING CHARGE • PRICES INCLUDE FED. TAX
BULOVA, ELGIN, GRUEN, HAMILTON LONGINES, WALTHAM • BULOVA, ELGIN, GRUEN, HAMILTON

Backache, Leg Pains May Be Danger Sign
Of Tired Kidneys
If backache and leg pains are making you miserable, don't just complain and do nothing about them. Nature may be warning you that your kidneys need attention.
The kidneys are Nature's chief way of taking excess acids and poisonous waste out of the blood. They help most people pass about 3 pints a day.
If the 15 miles of kidney tubes and filters don't work well, poisonous waste matter stays in the blood. These poisons may start nagging backaches, rheumatic pains, leg pains, loss of pep and energy, getting up nights, swelling, puffiness under the eyes, headaches and dizziness. Frequent or scanty passages with smarting and burning sometimes shows there is something wrong with your kidneys or bladder.
Don't wait! Ask your druggist for Doan's Pills, a stimulant diuretic, used successfully by millions for over 50 years. Doan's give happy relief and will help the 15 miles of kidney tubes flush out poisonous waste from the blood. Get Doan's Pills.

THE ATLANTA CONSTITUTION
WEDNESDAY, NOVEMBER 17, 1948.
CLARK HOWELL, President and Publisher
H. H. TROTTI, Vice President and Business Manager
RALPH McGILL, Editor

EDITORIAL PAGES
JACK TARVER, Associate Editor
RALPH T. JONES, Associate Editor
WILLIAM H. FIELDS, Associate Editor
DORIS LOCKERMAN, Associate Editor

Georgia's New Governor

Herman Eugene Talmadge will be inaugurated today as the seventy-fifth Governor of Georgia.

He brings to the office youth, intelligence and ambition, all very powerful forces. He brings, too, the controversy of the Talmadge name and a political inheritance from his father, a mixture of strength and weakness, of loyalty and of malice.

It is an easy thing to say that this is a great opportunity for Herman Talmadge and that it is all up to him.

But this is not true. It is, of course, a tremendous opportunity for him. But also, it is an opportunity for the people of Georgia. We confidently believe Herman Talmadge wants to be a good Governor. We believe he will be as good a Governor as the people in general, and his friends in particular, permit him to be. It is folly, for example, for his enemies to saddle him with the prejudices they held for his father. That belongs to the past.

Herman Talmadge begins his official political life today. He certainly should be allowed to create his own record and to earn loyalties and animosities based on his own actions. Until he proves unworthy, he merits the loyal support of every Georgian. He can be a great Governor. We believe he has the intelligence and the will to do so.

Therefore, the real test is for his friends. He is obligated to them. Under our political system, that is true of any successful candidate. That he will reward friends instead of enemies is as it should be. What is important is that his real friends protect him from the incompetents, the witless and those who would place their own interests above his.

The State has need of ability, intelligence and patriotism. The educational system, from grade schools up, needs more aid. The Governor is pledged to expand aid to the tubercular, the old, the blind and crippled, and to provide more public health services. The people approve these promises and we are among those who say Georgia must progress.

But, neither the Legislature nor the people can without hypocrisy say, "It is Talmadge's problem." If we want these things we must pay for them. If we do not want to pay for them then we—the people and the Legislature—must say we are not willing to have them. Herman Talmadge, whatever his ability, does not include magic among his assets. He cannot create money out of the air.

The resignation of many of the Thompson official family clears out his committees and even some constitutional offices, giving him almost immediate control of virtually every important function of the State government.

It is a big opportunity—for him, for the people and, more especially, for his friends. We believe he will be as good a Governor as his friends and the people will him to be.

We pledge him our support in every measure which seems good for Georgia, and if there are those which we feel compelled to oppose, we will do so without rancor, but in co-operative effort to find compromises which will assure unity.

We wish him well and we pray for him a successful and popular administration.

In this we believe every Georgian can join.

It Could Serve a Good Purpose

If the justifiably controversial House Committee on Un-American Activities survives, there is every assurance that future investigations will be conducted along lines less objectionable to the American sense of fair play than was the case when its Chairman was Rep. J. Parnell Thomas.

Rep. John S. Wood, of Georgia, who is scheduled to become head of the Committee when the Democrats take over, is a trained lawyer and judge who has never evinced the flaming desire for headlines that afflicted Rep. Thomas. The Georgian once before headed the Committee for a brief time. During his tenure there was little spectacular about its activities except for occasional outbursts by Rep. John Rankin, of Mississippi.

It is interesting to note that Dr. Edward U. Condon, head of the national Bureau of Standards and a scientist of international repute, believes the Committee "has an important and difficult function to perform" and should be continued. Dr. Condon, who was called the "weakest link" in our atomic security, frequently is cited by opponents of the Committee as a prime reason why the Committee should be abolished. He never was allowed a public hearing on the charges against him, though he repeatedly asked for one.

With American-Soviet relations in their present state a great many Congressmen are going to look askance at any move to abolish the Committee altogether. But most likely an overwhelming majority will insist, along with Dr. Condon, upon "reforms in procedure" to make certain our principles of fair play are not violated.

M. L. ST. JOHN

Should the State Audit County Books?

Of course, the dean doesn't say flatly that they are stealing, but—under the present hodge-podge system of conducting the business affairs of the counties—it is possible for unscrupulous officials to walk off unnoticed with thousands of dollars of taxpayers' money. Dr. R. P. Brooks, former dean of the School of Business Administration of the University and a long-time expert on governmental fiscal affairs in Georgia, is issuing a new pamphlet on "State Supervision of Local Fiscal Affairs in Georgia."

To protect the interests of the taxpayers, Brooks advocates the State auditing the books of Georgia's 159 counties. He lists many advantages the county officials, themselves, can obtain through correlating their books with those of the other counties. Georgia is among a handful of States which don't have a centralization of auditing.

In Georgia, the State audits the books of only one county department—education. Since the State provides most of the money for the teachers, the Legislature requires the State Auditor to see that the educational funds are properly accounted for by the counties. In this one department, which is audited by the State, three county school superintendents have been charged recently with misappropriating funds. What is going on in those local departments which are not watched by a State auditor?

"No informed person would think of bringing a blanket indictment against the local officials of Georgia," says Brooks. "Many of these officers are beyond doubt honest men. On the other hand, human nature being what it is, there are no doubt, cases of irregularity that never come to light because the State has no way of uncovering them.

"It is not without significance that the cases of the defrauding school superintendents all occurred in the administration of school moneys, the only aspect of our economy in which there is any State auditing. Surely the taxpayers have the right to have a close check kept on the official acts of those who handle their money. This fact is generally recognized, and in most States a thorough check is made. In Indiana, for instance, the State Department of Inspection and Supervision uncovers annually a million dollars or more of irregularities. The recoveries made far exceed the cost of the local auditing and other supervisory activities. From 1924 to 1939, the annual findings of irregularities in Ohio averaged $1,500,000 and the recoveries $340,000."

Before any local officials shout "County Rights" and denounce this proposal as "outside interference," it might be noted from the pamphlet that much of the money being spent by the counties is State money. Brooks reports that where the local governments were almost self-sustaining in 1913, they now depend upon State and Federal grants to finance a large part of their operation. In 1913, local governments took in taxes $14,000,000 and spent $15,000,000. In 1942 (date of latest figures), local governments received in taxes $15,000,000 and spent $62,000,000—obtaining subsidies from the State and Federal governments.

The biggest need for State auditing of local administration is in the spending of the State road money. It is an open secret that many counties use State road grants for financing their general governmental operations while the county taxpayers are screaming for the State to "get us out of the mud."

Aside from protecting the taxpayers' interests, the uniform accounting under State supervision and central reporting will aid local officials, themselves, in improving their government, Brooks says. New York has found that this system provides each county with an accurate and complete record of all its financial affairs, one which will disclose at all times its financial condition and the condition of each of its funds and accounts. New York has found that with the accounts of revenues and expenses being standard and the classification uniform of administration, it is possible to make intelligent comparisons of expense and revenue of different years. Because the system is uniform and employed in all the counties of the State, it is possible to make significant comparisons between the different counties of the State. And by reason of all this, the officers of the county will be in a position to plan more intelligently the financial program for the future.

Dr. Brooks discusses the overlapping in the local, State and Federal tax systems; the need for equalizing the property tax burden among Georgians; the advantages of local governments making budgets, and many other important items. With tax revision coming up for consideration at the January session, Legislators undoubtedly will want to get more familiar with the subject by reading Dr. Brooks' pamphlet. It's free—write him at the University of Georgia.

RALPH McGILL

How the Atom Bomb Came to the South

Now in Georgia en route to his Florida home, Hervey Allen, historical novelist, was in Atlanta during the war days as one of the top men on the War Manpower Board for six Southern States. Dr. Bowman Foster Ashe, President of the University of Miami, and Frank Constangy, Atlanta attorney, were his associates. Allen, a World War I soldier with eight years' service, served at a real financial sacrifice, one of the few men to do so. He was head of the information department.

One day, peering at the ticker, Allen saw an item come through which read:

Hire 160,000 "Hire 160,000 men, Manhattan project, at once." Chuckling at such figures, despite a growing familiarity with large ones, Allen took the tape into Constangy.

"Manhattan—Manhattan," mused Constangy. "Sounds like a laundry. What it must mean is that someone wants us to hire 160 men for a laundry project. It must be a typographical error."

But, a little later, more stuff came through on the urgency of hiring the men and the tape still read 160,000.

No Laundry Puzzled, they got on the telephone and called the department head in Washington. They mentioned "Manhattan project." There was a dead silence. What they didn't know was the project was so hush-hush it wasn't to be mentioned on the telephone. But the silence told them it was not a laundry.

Finally, the voice came back.

"About that project," it said, "they really do want 160,000 men. And in a hurry."

So it was that the atom bomb project news first reached Atlanta. The men were wanted for work on the 50-mile-square area where Oak Ridge was being started—the villages, the roads, the great buildings, and so on.

Telephones Allen also recalls the startled faces at the War Manpower Board when the ticker spelled out, later on, that Manhattan project would need 18,000 telephones from the Southeast.

Constangy got in touch with the telephone company and one of those carbon copies finally got down to the department that handled Government telephones. A fellow showed up next day at the War Manpower Board offices with two old telephones.

"Who are they for?" asked Constangy.

"The company said you people needed 18 telephones," he said. "We got two we can let you have now."

"It's 18,000, not 18," said Constangy.

The fellow stood there with his two telephones, his face revealing increasing agitation. Finally, he burst out:

"My goodness! Oh, my goodness! You will have to talk to someone else about that."

They got the telephones, stripping offices and all types of business houses to get them.

Figures "The telephone company," recalls Allen, "was the best prepared of any company to give information and service. They were the only ones to have any really accurate figures on population. You could go to a city and ask for manpower figures and they would look pained, mix you a drink and ask you to forget it. But the telephone company always had good figures on population.

"Constangy did a magnificent job in organizing and expediting manpower in the Southeast for war purposes," Allen said, in a reminiscent discussion of the War Manpower days. "Dr. Ashe was wonderful in over-all direction and co-ordination. Another fellow I recall as being of invaluable service was Malcolm Bryan, then First Vice President at the Federal Reserve Bank. He provided us with economic and statistical information and assistance without which the office couldn't have functioned as it did."

War's End Hervey Allen, as soon as war's end permitted, resigned from his job which, because of taxes, was costing him a net $1.75 a day, and went back to writing. As America's top historical novelist he has produced the best-selling "The Forest and the Fort," "Bedford Village," and now "Toward the Morning," and has two more to come in that will be the best literary historical panorama ever produced in our country. Frank Constangy is a prospering attorney in Atlanta. Malcolm Bryan is Vice Chairman of the Board at the Trust Company of Georgia and is firmly established as one of the best men in his field. Dr. Ashe went back to the University of Miami. He has made it into one of America's good universities, "teaching no more foolishness than is taught on other campuses," and also one of the largest. It is perhaps the most beautiful. With more than 10,000 students, it is larger than was Harvard before the war.

Manhattan project has become the atom bomb and atomic energy. As the former it now protects us, but also frightens us as all other nations race to produce it, too. The commercial use of the new energy lags because of the war threats.

BILLY ROSE

---And It's Getting Later Still

Mr. Tom Girdler
Chairman, Republic Steel Corporation
Cleveland, Ohio
Dear Mr. G.:

A few years back, Readers Digest ran a story about an old Chinese garden and the inscription on a plaque set in one of its walls: "Enjoy yourself—it's later than you think." And, as you probably remember, this little piece darned near disrupted our national economy. For months after it appeared, scared executives were pricing one-way tickets to Tahiti.

Today I received an 8x11 chunk of mimeographing that's even more frightening than the Digest article. It came in an envelope postmarked "San Francisco" and was sent by Louis Lurie, a real estate man who is reputed to be worth several dozen million dollars.

Without further fulminations, and with Mr. Lurie's permission, here's the tract in full:

Food for Thought In 1923, a group of the world's most successful financiers met at the Edgewater Beach Hotel in Chicago. Present were:

The President of the largest independent steel company.
The President of the largest utility company.
The greatest wheat speculator.
The President of the New York Stock Exchange.
A member of the President's Cabinet.
The greatest "bear" in Wall Street.
The President of the Bank of International Settlements.
The head of the world's greatest monopoly.

Collectively, these tycoons controlled more wealth than there was in the United States Treasury, and for years newspapers and magazines had been printing their success stories and urging the youth of the nation to follow their examples. Twenty-five years later, let's see what happened to these men.

The President of the largest independent steel company—Charles Schwab—lived on borrowed money the last five years of his life and died broke.

The greatest wheat speculator—Arthur Cutten—died abroad, insolvent.

The President of the New York Stock Exchange—Richard Whitney—was recently released from Sing Sing.

The member of the President's Cabinet—Albert Fall—was pardoned from prison so he could die at home.

The greatest "bear" in Wall Street—Jesse Livermore—committed suicide.

The President of the Bank of International Settlement—Leon Fraser—committed suicide.

The head of the world's greatest monopoly—Ivar Kreuger—committed suicide.

ALL OF THESE MEN HAD LEARNED HOW TO MAKE MONEY, BUT NOT ONE OF THEM HAD LEARNED HOW TO LIVE.

Which? This mimeographed indictment of our way of life, Mr. Girdler, has me all kerflumixed, and I turn to you—our No. 1 exponent of rugged individualism—for a little advice. You see, I was thinking of giving my nine-year-old nephew the complete works of Horatio Alger for Christmas. Do you think I ought to substitute a pair of dungarees and a copy of "The Beachcomber's Almanac?"

Respectfully,
BILLY ROSE.

ALTAR STAIRS By John Marvin Rast

For God, who commanded the light to shine out of darkness, hath shined in our hearts, to give the light of the knowledge of the glory of God in the face of Jesus Christ.—2 Corinthians 4:6.

A stray quotation from my scrapbook announces, "Those who believe in miracles make poor scientists." It found a place there because of its falsity, crying out for denial.

Miracle is defined as a wonder—an event contrary to the established course of things, a supernatural event. Any scientist worthy of the name knows that from atom to star the universe is miraculous; that with all the laws of behavior, one can believe in nothing more soundly than in the supernatural. God's movements may be channeled in regularly observed patterns, but they are not limited to them.

Breathe on us, Breath of God. Revive our faith that believing is seeing, through Christ our Lord.

'—and Please Make Herman a Good Governor'

JACK TARVER

Herman Can Count on Him

Herman Talmadge becomes Governor of Georgia today.

Let us pray.

Herman is an unknown factor, the "x" in Georgia's political algebra.

He did make a trial run in the Governor's office a couple of years ago, but the Supreme Court called the play back on account of backfield in motion before the votes were counted.

Or was it illegal use of hands on offense?

At any rate, Herman Talmadge becomes Governor today by benefit of law rather than locksmith.

The next two years are critical, make-or-break ones for Herman and for Georgia. They will make Herman or break Georgia.

Of course, the new Governor and Georgia can find comfort in the thought that, even if he makes a mess of things, he can't be any worse than some we've had.

As for me, I just want to assure Herman that he can count on me to back him up when he's right . . . and jack him up when he's wrong.

THE PULSE OF THE PUBLIC

The Constitution welcomes letters on either side of any subject. They should not exceed 200 words and must be signed, although names will be withheld on request. We regret none can be returned. Address all letters to Editor Constitution, Atlanta, Ga.

'New Era for Georgia'

Editor Constitution: The inauguration of Herman Eugene Talmadge will usher into this commonwealth one of the greatest eras in its history. It will mark the beginning of one of the State's soundest, most progressive and commonsense administrations.

No State has suffered more at the hands of foreign influence and anti-Southern Governors and their regimes than has Georgia, whose people have, within a decade, witnessed the destruction of the right of their State to govern itself and their fair land ridiculed and shamed before the nation by these commissars and conspirators of a Socialistic New Deal regimentation.

Gov. Talmadge, like his illustrious father, will wear no man's collar and will not be intimidated by any pressure or special-interest groups and minority blocs, either from within or without the State. He is going to govern this great commonwealth for its best interests, for he possesses the ability and courage to do so. This promising and outstanding young Chief Executive is a bright star of hope to a weary and troubled people, as the eyes of the nation are upon him.

It will be a source of great relief and satisfaction to the people of Georgia that the State has now returned to a clean, frugal and honorable government.

Columbus. JAMES D. FEAGIN.

Will They Return?

Editor Constitution: It is quite evident the gist of news relative to the housing shortage and the major influx of farm help and their families to cities (often a whole family in one or two rooms) is all too true. Unemployment compensation plus Social Security enables them to live with occasional work.

I trust many of these badly needed agriculturists will tire of cramped quarters, high prices, etc., and return to three square meals, independence and adequate housing to be found in their rural communities. H. V. SMYTHES.

East Point.

Ice Skating

Editor Constitution: I am 12 years old and go to Spring Street School. My family moved here in August. In the Winter my brother and I enjoy ice skating very much, but so far we have heard of no place to ice skate. We think the children of Atlanta are missing a wonderful sport. Could you please inform if there is an ice rink being planned for Atlanta.

Atlanta. PETE BRANDT.

Editor's Note: There are no present plans for an ice skating rink in Atlanta.

New Hospital

Editor Constitution: The construction of a new municipal hospital in the city of Atlanta is one of the vital needs that must be met if we are to have a healthy city and if we care for those who cannot care for themselves. Grady Hospital, as it now stands, is an indictment against the city and its citizens. It has been called a fire trap, its buildings are no longer safe for human occupancy.

We have thousands of our people within our city who are ill, who suffer for want of hospitalization, who are without means to procure same. They are the por of our city, they are our brothers and sisters. We cannot sit back and think that such a condition will improve. It cannot, our city is growing by leaps and bounds, our population is growing and Atlanta is no longer a small city. If we compare other cities with Atlanta, and see what types of hospitals they have, we will bow our heads in shame.

The construction of a new municipal hospital of 1,000- to 2,000-bed capacity is needed.

We have churches where we may worship, we have night clubs, country clubs for our individual entertainment, but we do not have adequate hospitalization for those who suffer, and who cannot afford to pay for their care. We must build a new municipal hospital if we desire to protect the health and future of our citizens. ALBERT C. KEITH.

Atlanta.

Just Fattening

Editor Constitution: I have been a reader of your daily and Sunday paper for many years and keep silent but read a lot. In The Pulse of the Public some person who did not sign his name seems to have found a dead elephant at the White House. I would like to tell him the jackass that kicked Georgia people did not kill that elephant. We are fattening him for 1952.

CAM M. MERCK.

Gainesville.

Fixing Prices

Editor Constitution: A news item in today's Constitution states that at the behest of the Barbers' Union an attempt will be made to raise the price of haircuts from 75 cents to 90 cents. I was told by a barber that the price of haircuts in Atlanta was fixed by the Mayor and City Council, that in the past barbers had been arrested and fined for charging less than the price fixed by Council.

I am a widow with four boys. It costs me $2.70 to have their hair cut and as I sew for a living it is an important item in my budget. Where does City Council or the Barbers' Board get their authority to fix a price of haircuts anymore than to fix a minimum price of my making a dress? Before Council passes this outrageous gouge, they should get the opinion of the City Attorney or the Mayor, who, I understand, is an able lawyer, as to its legality.

MRS. CHRISTINE BARFIELD.

Atlanta.

Too Dim

Editor Constitution: What I really want to know, L. Ashford, of Newnan, is if ex-Gov. Ellis Arnall has given "Asphalt Ed" Rivers an autographed copy of his book, "The Shore Dimly Seen"? Where are the two—in Newnan or at Jekyll? Impish ingratitude it would be for the ex-Governor-author to desert the man who builds bridges before he comes to them. Arnall gives the North, East and West a picture of Georgia not too colorful—but too dimly analyzed by one of her sons who should love her.

GEORGIA MORAN.

Americus.

Purged

Editor Constitution: We see in The Constitution where Mr. Thompson thinks Mr. Talmadge should be purged from the Democratic Party. If we were to get such a purging as the Democrats ahd Mr. Talmadge gave Mr. M. E. we would try to think of something else besides purging—probably letting road contracts. W. H. WHITE.

Murrayville.

THOMAS L. STOKES

Why They Voted for Truman

WASHINGTON—It is perhaps high time for election analysis to be suspended and to go on to something else. Yet the election saw such a surprising release of forces about which so many of us seemed to know so little that it seems important to find out as much as we can for future guidance. This is important for the coming Congress upon which these forces will play, and equally important for the administrative wing of Government. It is important for the leaders in both parties in planning policies for the future, and it is important for anyone who has anything to do with creating or directing public opinion.

Incoming letters from a wide cross section embracing housewives, businessmen and professional people suggest some of the answers that the polling organizations may find when they check back, as they announce they will do, on their original research for this year's election.

First and foremost, the mail indicates that this election was somewhat of a repudiation of the theory of many practical politicians that most people make up their minds well in advance and that campaign speeches change few votes. There was an unusual fluidity and volatility of opinion among a great many voters this year, with decided shifts during the campaign, it appears. Also a basic assumption of this particular election that people were going to vote merely for "a change" proved to be not so basic. There is, for example, the woman who writes from New York:

"I was one of the people who thought 'a change would be good'—till I saw the workings of the Eightieth Congress and heard Truman's sincere speeches. Four in our family voted for him—I don't like phonies."

Curiously fluctuating was the experience of an Oregon businessman, a distributor. He felt that "16 years was a long time for one administration" and "perhaps the dashing Tom might add a new spark of life." He had a tug also from another direction. Being a friend of Sen. Glen Taylor, Democrat, Idaho, Vice Presidential candidate on the Progressive ticket, he thought he should go along for Henry Wallace. In the end he voted for President Truman—"a man who was no better or no worse than my neighbor"—"nothing high-hat and you could call him by his first name and not feel a glassy stare."

A possible influence in the election in the Midwest not previously noted is suggested in a very interesting letter from the head of a department in one of our big Southern agricultural colleges, a moral type of issue deriving from our tradition. He wrote:

"I made a trip through some of the Midwestern States during the early part of September. The thing which was mentioned most was the Dixiecrats. To most Westerners the action of this group was not solely a revolt against Mr. Truman or the Democratic Party, but had all the traits of a revolt against the Union."

"Truman," he continued, "got the vote of many Northern and border States because he made the issue clear; that is, as clear as a responsible candidate could. Mr. Dewey did not. To be sure, he was for the Union, but in such a vague way that voters were not sure where he stood."

Another underlying psychological factor in the big farm vote for President Truman, particularly in Iowa, is suggested by a man in Chicago who recalled the terrible hardships of the agricultural depression of the early 1930s, of which the President spoke so often during his campaign. This writer pointed out that many people who cast their first votes for President this year were just starting to school in the early thirties.

"Those children of the 1930s," he said, "will hold the balance of political power through the 1950s. The great majority of them will feel to their dying days the misery and despair of the depression of the 1930s. It is this experience which begins to dominate the psychology of the rural voters out there. Truman sensed that; Dewey simply was oblivious to it.

"My guess is that you will see a broadcasting progressive democracy in the Midwest, if Truman makes the most of his opportunity. Nor was it for nothing that Truman himself lost the family farm, and his haberdashery."

FRED OTHMAN

About Ready for a Horse and Buggy

WASHINGTON—The beefy executives of the Kearney Oldsmobile Company will be saddened to learn that I am in the market for a horse. They need not beg me for a $500 tip for the privilege of buying from them a futuramic sedan with hydramtic drive. Neither do I plan to pay, as did one of their saloonkeeper customers, $500 for one spotlight and two bumperettes, before they'd let him have a sedan at full list price. A horse can be had without accessories, or trade-ins, either.

What I mean is that Harry Kearney, the big Oldsmobile man, spent a horrid day before the committee of Rep. W. Kinsland Macy, of New York, trying to justify his sales practices. So did his sales manager, one Robert Tiger, who was fatter still, and who simply could not remember taking in cars in trade at fractions of their real value.

It is hard to believe that their operations are typical of auto dealers all over America, as charged by Rep. Macy, but if it is, there's going to be a boom in the horse-and-buggy business. You may have read the news stories of the parade of customers, who paid through the nose, when they tried to buy a merry Oldsmobile at the Kearney showrooms a few blocks down the street from the Capitol itself. Some slipped Kearney salesmen $500 gifts of currency and, amazingly, testified they were glad to do so. The others took for their old cars what Salesman Tiger was pleased to give 'em and drove out immediately with new Oldsmobiles. And the best way to get the picture, I suppose, is to consider the case of Lee M. Earp, who drives an express wagon.

The youngish-looking Earp put on his best gray suit and his red necktie to tell the Congressman in halting voice how he dropped into the Kearney showroom to look at the fancy, torpedo-shaped sedans.

He wanted a two-door job and he wondered aloud how long it would take to get one. That depended, said Salesman William Manuel (who had testified previously about his tip-extracting technique) on what kind of old jalopy he had to trade in.

Expressman Earp smiled. Jalopy? He had a 1946 model DeSoto sedan in perfect condition, said he. This, said Manuel, was something like it. And he sold the wagon driver on the spot a convertible Oldsmobile coupe for $3,004.95 and allowed him $1,000 on the DeSoto. Earp financed the remainder with a bank and within 30 minutes drove out in his new car. No waiting for him.

Of course, he did have to sign a paper. He wasn't quite sure what it was, but under questioning by John T. M. Redden, the committee counsel, he discovered that he'd sold his old car to the Cherner Motor Company for $1,700. He'd never heard of Uncle Joe Cherner, the used car dealer, nor did he know that Uncle immediately had resold his DeSoto for $1,950.

Expressman Earp paid $950 more for his convertible dream boat than he should have; a couple of months later the payments got too heavy and he had to sell it for the best price he could get.

Sales Manager Tiger, who must have weighed nearly 300 pounds, couldn't remember what did happen to the $1,700 in bills he got from Cherner. He gave Uncle Joe no receipt; he could produce no record of the $1,700.

And so on, all day long, with witnesses of both sexes, who dealt with the Kearney Oldsmobile Company. The only merry thing was the jingle of the Kearney cash register. Tomorrow: Details on the graft charged by one dealer for the privilege of stepping down into a streamlined new Hudson.

WESTBROOK PEGLER

Facts of Labor-Slavery Under Unionism

So you voted against Taft-Hartley because the union racketeers told you it was a slave-labor law. Let me tell you about the real slavery under unionism, which the Taft-Hartley law tried to abolish. Then you will see why Dan Tobin, the king of the Teamsters, and the whole roster of pot-bellied old tyrants, living amid really regal luxury and toadyism in their royal courts, were dead against Taft-Hartley. Never mind about Truman for the moment and his reasons for throwing in with such brutal man-traders. Let us not complicate the discussion. Let us consider the facts of labor-slavery under unionism.

Kings used to trade principalities and include the people along with the cattle and the wild life on the land. The people were faceless objects without personality or volition. Under unionism in the United States that is all you are. A mule, a pig. You!

I have told you and told you that the Hodcarriers' Union is one of the dirtiest rackets in our underworld history. In Chicago, the king of the Hodcarriers was Mike Carrozzo, a great friend and intimate cohort of Mayor Ed Kelly, that fine, religious model of respectable home-life and pillar of the Roosevelt New Deal. Carrozzo got rich under Kelly's patronage and died owing the Federal Treasury $250,000 in mere taxes on his income. He got this income from a personal grand duchy in the kingdom of Greasy Joe Moreschi, the president of the national union. Mike always was a criminal but he was lower than respectable, horny-handed burglars and the like. He was the herdsman of the prostitutes in the dives run by Jim Colosimo, the genius who introduced chain-store methods to the industry.

Here now is a quick digest of a treaty between Greasy Joe and Mike Carrazzo.

By a process too obscure to relate here, Carrozzo had acquired from the AFL a charter for the International Union of Pavers, Rammermen, Flag-layers and so forth. In short, a union of pavement workers. He was president. Carrozzo had a monopoly on a paving compound which Ed Kelly's city administration favored. They also excluded ready-mixed concrete from Chicago as a paving material.

On February 9, 1937, Carrozzo made a treaty with Moreschi, transferring his entire union, together with its jurisdiction over all its members, to Greasy Joe. Nothing was said about a transfer of the treasury. Mike kept the money which belonged to the serfs who went with the charter.

Carrozzo's faceless men had nothing to say about it. They didn't even know. Their little king just made a deal with the biggest king and they were conveyed from one sovereignty to another, like pigs on the land. All this had the official approval of William Green, President, and the entire executive council of the AFL. Green is one of those who put on the lips of President Truman the howl that Taft-Hartley was a slave-labor law. Truman knew the score, though. He knew.

At that time, Moreschi's union had not held a national convention nor an election of officers since September, 1911. That was 26 years. Moreschi had not been elected president. He and the other racketeers had just elected themselves. Carrozzo's union of paving workers had never held a convention nor an election. Never.

Mike just rounded up so many faceless men on the streets of Chicago. Ignorant hunkies hoveling in the dirty slums. And the AFL granted Mike a charter tantamount to a title of ownership of all men so employed.

After the trade, Carrozzo ceased to be king but became a duke of the same zone that he ruled before. Chicago was no longer an independent kingdom of the Pavers Union but a duchy of the Hodcarriers' Union. He ruled until he died a rich man with a lavish farm stocked with purebred animals. William Green, President Truman's friend, cohort and adviser on the Taft-Hartley Law, signed all the official articles for the AFL.

This kind of thing goes on constantly. The members are not consulted. You are just traded like so much farm stock and then told. You get new union cards which are actually work-permits graciously authorizing you to earn your living during the pleasure of a Mike Carrozzo, a Greasy Joe Moreschi, a Dan Tobin or a John L. Lewis. Yes, you!

Tobin is the most rapacious and arrogant headhunter of the present day. This swollen old fat-head's cruelty is the more awful in an old man with a senile infatuation with himself. Actually an ignoramus, as his pompous editorials often show, he regards himself as a wise, infallible king. His powers are far more terrible than any powers of our government short of the legal death penalty. His goons might beat you to death, however, and the Supreme Court might condone it if the killing were done strictly in the interests of the union. The court has actually condoned beatings in the union's interest.

In 1917, the Hodcarriers' gang took over the International Union of Compressed Air and Foundation Workers. No debate. No vote. In 1919 it took over all Street Cleaners' union. No debate. No vote. Also in 1919 the AFL "awarded" thousands of shipyard workers to the Hodcarriers. In 1929, they absorbed the Tunnel and Subway Constructors' International Union. In 1930, G. B. Dioguardi, a sporting fellow with a racing stable, in return for certain considerations, ceded to Moreschi his outfit of faceless men—pigs, for all their volition in the matter—under a treaty merging the Bricklayers' Helpers' United Building and Common Laborers' Union with Moreschi's racket.

These racketeers are the people who sent out the expensive pamphlets and hired the radio time to tell you that Taft-Hartley meant slavery.

BOB CONSIDINE

A Letter To Elizabeth

NEW YORK—Dear Princess: That's swell about the kid. Hope you feel okay and that he's getting along good, too. Bet your old man and old lady are real proud of you. They should be, and so should Phil.

Over here we're all glad it was a boy. This is a man's world more and more, hon, and it will be increasingly comforting to you to have him around the joint. He'll make a fine living for you one of these days.

For Pete's sake, try not to spoil him. He's going to have to wait a long time, maybe 50 or 60 years, before he gets a crack at that title. So get him off that satin pillow as soon as you can and toughen him up.

When he's smart enough to listen, tell him bed-time stories about some of the RAF fellows instead of Noel Coward. Slip him out a side door some night and introduce him to Winston Churchill, instead of having Stafford Cripps drop by to feed him his yogurt and whey with a sterilized dropper.

DON'T send him to Philip's schools unless he wants to go to them, and don't make him play the piano or oboe or anything else from which he instinctively recoils. Phil's a good athlete, but don't hold it over his head if he's a bum at Phil's games, and don't let Phil do it either.

Keep him away from those court gossips who can't wait for him to grow old enough to tell him about his wicked old Uncle Eddie, who ran off with an American girl, egad, and blew his job. Tell him it isn't a crime to latch on to a good-looking American babe.

Urge him—don't force him—to come over and see us when he's able. We'll treat him real good. Matter of fact, it would be a good idea for him to come over here for some of his schooling. Not at one of our fancier schools, because he can get all that at home. Except the central heating. Why not stash him away for a time in one of our state universities? He ought to know more about us. That ocean won't be nearly so wide by the time he's ready for school.

See where his great-grandpaw rushed over to the joint and started to dandle him. Watch the old ones, sweetheart. They'll spoil him, and second-guess you dizzy. And make you feel like a Charles Addams character if you lay the hairbrush on him when he needs it, even if it's the same hairbrush they used on you when you shoved that pie into Margaret Rose's kisser one night long ago.

TAKE IT from me, he'll be tough to handle now and then. When he doesn't get his way he'll look at you as if he's weighing just what sashweight to use on you. On his first or second day at school—and I hope you send him out with other kids as early as possible—some bigger kid will shove him and he'll shove back and before the Privy Council can convene he'll get punched in the nose and make up a story which will expand with the years, about how he knocked the other kid's brains out.

Don't expect him to love his homework, or spare his good suit or keep from stuffing the toe out of his shoe. Don't count on him to brush his teeth each morning at the age of seven, unless you stand over him with a cleaver. Even when he's a little older you or Phil or somebody will have to grab him some Saturday night and scrub him until he glows, to get him really clean.

Unless he's a very remarkable boy he won't comb his hair, voluntarily, until he falls for his first gal—maybe some rich old gal like Margaret O'Brien. Don't be alarmed if he slugs his younger brother, if any, when they're growing up. He won't really mean it, except at the time. And if it's a sister he's got don't think he's a sadist if he ducks her the first time they go swimming. He'll just want to see her sputter.

Make those guards at the Iron gates let him through as soon as he knows his way around London. Let him get to know his people better than even you or the old man know them. They're stuck on your family and they'd like to see more of you all. It will help them, and him.

Anyway, I'm glad everything came off fine. Take care of yourself, darling, and be sure to let us know if we can do anything.

Love,
America.

SENATOR SOAPER

TOLD THAT the Russians had never settled for all that lend-lease stuff, the primary class in punning supposes they're for letting buy-guns be buy-guns.

THE SWISS are installing telephones on remote mountain crags, for climbers, and something new in daredevils will be a highwire-walker working from Alp to Alp.

HURRICANES, we are informed by science, are much more powerful than the atomic bomb. Mr Vishinsky can rest easy, however. We haven't learned how to point them.

THE FILLER item says "all cud-chewing animals get up with their hind legs first," and we guess it's true. In our neighborhood movie none of the gum-snappers stand up on their hands.

TIP to the new draftee: Beware the sergeant who asks "any of you lads know anything about shorthand?" He means they're short-handed in the kitchen.

THE WORLD will little note nor long remember what the candidates say, except that our Harry tying Dewey to the Commies is one for the book, if vaudeville comes back.

PAT LIVINGSTON

The Inquiring Photographer

THE QUESTION:

Do you plan to go hunting this Fall? What is your favorite shooting?

THE ANSWERS:

LUCIAN L. SMITH, Jr., 1009 Amsterdam Ave., N. E., railroad traffic dept.—It's possible. Hunting is a pretty good sport. I like to shoot quail, doves, squirrels, clay pigeons and trap. Listen, I do not shoot Georgia birds, I shoot Alabama birds. It just happens that I have always lived in Alabama and haven't been able to shoot any here. If I can get my bird dog, "Little Dog," over here and get somebody to keep him, I'm going plenty. I do every year.

J. W. ROBINSON, 205 Ponce de Leon Ct., Decatur, Ga., public accountant—I like dove shooting, but I don't believe I'll be able to go. I guess I can fire more rapidly that way than any other. They are harder to shoot. They fly faster than most any other game bird. I find the best shooting in the grain fields . . . corn or wheat . . . wheat is really the best. I'd rather eat quail than dove—quail is white meat.

BOB SPRINGFIELD, 1315 North Ave., N. W., West Fulton High student: I'm going deer hunting down in South Georgia in the Okefenokee swamp. I just never have been deer hunting before, and thought I might like it. My father told me it was always a lot of fun, so I decided I would go with him. I've hunted for most of the usual things around here—birds, rabbits. You'd probably have to have an M-1 for deer hunting. That's what I have.

THEODORE COGGIN, 450 Cherokee Ave., S. E., salesman—Squirrel and rabbit, I reckon. I'm going tomorrow. If I can't find squirrels, I'll hunt rabbits. I don't remember the first time I ever went hunting. It was years and years ago. As a matter of fact, I grew up with a shotgun or a rifle in my hand.. It's just one of the things a country kid does. I was probably five or six years old when I first used a shotgun. I remember how it kicked me.

BUGS BAER

Generalissimo Chiang says he is going to battle the Kuomintangs another eight years. If he does it in six it will upset his timetable.

It's a costly operation but we are with Chiang to the last man. Let's have another saucer of that bitter tea.

OLLIE REEVES

Just a Rhyme a Day

"College and university students, many of them married couples, hopefully look for promised Government aid in housing shortage while living under makeshift conditions."—Article excerpt.

Life is not a bed of roses . . . picnic or a pleasant lark . . . but we always have some Moses . . . who can lead us from the dark . . . with some colorful oration . . . ever ready to exhort . . . us to stand beside our nation . . . and refuse to sell it short.

And, with all of our afflictions . . . there is very little room . . . for the pessimists' predictions . . . and the prophecies of doom . . . most of us have gone in debt for . . . what we need and something more . . . even *promises* are better . . . than they ever were before.

While some students are residing . . . in a tent or trailer car . . . with a faith that is abiding . . . with a hope that lies afar . . . they will be grammas or grampas . . . if we leave them to their fate . . . and still camping on the campus . . . when their children graduate.

FLY Delta AIR LINES
JACKSONVILLE
NEW ORLEANS
CINCINNATI
CHICAGO
Phone LA. 3242
Ticket Office: 87 Forsyth St., N. W. or Your Travel Agent
Use 5c Air Mail

DIAMOND JEWELRY—7 Edgewood Ave.
Special Scoop!
NATIONALLY KNOWN Guaranteed PINKING SHEARS
45c DOWN
50c WEEKLY
Griffon Shears
No Interest or Carrying Charge
$4.95
DIAMOND JEWELRY CO.
Same Merchandise Available at DIAMOND JEWELERY CO., Marietta, Ga., Griffin, Ga.
7 Edgewood Ave —at 5 Points

WOMEN
Chenille Housecoats. Assorted Colors. All Sizes 2.98
Cotton Slips (White, Pink) Slight Irr. Reg. 1.98 up. Now 1.29
For Cold Weather Flannel Outing Gowns, 1.79 ea. 2 for 3.50
Rayon Cotton Stockings Slight Irreg. 15c pr. 7 for 1.00
Women's Raincoats — Were 9.98. Now 4.95
Women's Suits. Were up to 22.95 ..... Now $10
100 Pile Fabric Coats Were 19.95 ..... Now 9.95
200 Dresses. Crepes, Cottons. Were 7.98 ... 1.98
300 Skirts (All wool short lengths). Were 5.00 .. Now 1.00
Print Aprons 69c Value. Now 3 for 1.00
Ladies' Oxfords. 4-10 Steel arch 3.60
Leather linings, leather insoles, Neolite soles, steel arch.

$ MEN
Men's Dress Shirts. Asst. Colors and Patterns. 1.69 each 2 for 3.00
Men's Suits, $18.95 value, now ..... 12.95 (Broken Sizes)
All-Wool Overcoats 19.98
Black Raincoats 4.98
Men's Chambray Work Shirts. 1.69 Value ..... Now 1.00
Men's Heavy Cotton Work Socks. 19c pr. 6 for 1.00
Men's Pants. Free Belt, Alterations with each pair. From ..... 2.98 up All Shades, All Patterns.
Men's Cord. Sport Shirts .. 2 for 6.00 Red, Blue. Reg. 3.98—3.49

SHOES
Children's 2-Snap Galoshes. Black, brown. Sizes 6-12, 12½-3. 1.00
Children's Rubber Rain Boots. All sizes ... 1.98 Red, Black, Brown.
Women's Rubber Rain Boots. All sizes ..... 1.98 Red, Black, Brown.
House Shoes for the Family
Children's From 69c
Women's From 79c
Men's From ... 98c
Men's Overshoes Size 6-10 1.25

SAVE AT SUNSHINE'S
795 MARIETTA ST., N. W.
Atlanta, Ga.

PIECE GOODS
100 Pr. 25% Wool Double Blankets. 72x84. Six colors. Reg. 6.50 ..... now 5.45
Flannel Outing. Pastel Colors. 27"— 10 yds. .. 1.63 36"— 10 yds. 2.39
Comforts—Full Size (wool mixed) Floral Patterns. Reg. 5.95 ..... Special 4.95
5,000 Yds. Drapery and Tapestry Fabrics. 40% Off Regular Price
200 Chenille Heavy Bath Mat Sets. Regular 1.98 ..... Now 1.29
Wash Cloths. First Quality ..... 3 for 25c

$ BOYS
Boys' Sweat Shirts. $1.29 value. Now 88c
Boys' Cord. Pants Blue, 1.69 ea. 2 pr. $3
Boys' Overalls. 6-16. 1.79 ea. 2 for 3.50
Boys' Dungarees. 6-16. 1.79 ea. 2 for 3.50
Boys' Sweaters. Values up to 2.98. Now 1.00 Some all-wool, some part-wool. Slightly soiled.
Boys' Coats. Size 1-3 Reg. 6.98 ..... Now 3.95
Size 4-6. Reg. 7.95, now 4.95
Boys' Raincoat with Cap 3.69
Boys' Leather Jackets 7.95
Boys' Mittens ..... Pr. 20c

GIRLS
100 Girls' Coats. Size 1-3. Reg. 6.98 ..... Now 3.95
100 Girls' Coats Size 4-6. Reg. 7.95 ..... Now 4.95
Children's Cotton Panties. 19c ea. .. 6 for 1.00 Sizes 2 to 14.
Chenille Housecoats All Sizes 1.98
For Cold Weather— Snuggies and Vests, 4 pcs. for 1.00
Nylon, White Raincoats ... 1.00 Sizes 10 to 14.
50 Teddy Bear Coats Orig. 19.95 Now 9.95
Socks (Asst. Colors) 15c Pr. 7 for $1

FREE PARKING FREE PARKING
LAY-AWAY NOW FOR XMAS!

JOHN BRADBERRY

Talking a Bit About Baseball and Crackers

Let's leave the neighborhood's two football powers to their feverish preparations for Saturday's battles with Furman and The Citadel and talk a little baseball.

To be more specific, let's try and get this baseball draft business, as it has concerned our brave Crackers during the past few days, down in black and white and see what it's all about.

As you perhaps have read, Mason Leeper was selected by the Washington Senators. Ernie Logan by Columbus, of the American Association, and there was talk about Gene Verble going to Buffalo. But the latter was a false alarm and let's see why.

In the first place, the rosters of minor league teams consist of players who come under one of four general classifications.

How It Works The first is those players who are not subject to any sort of draft. In the case of the Crackers, a Double-A team, any man who hasn't been in organized baseball in the same or a lower classification for four seasons cannot be touched by the majors.

The second big general group is those players who are subject to draft, players who have played for four years in AA classification or lower.

The third consists of those boys placed on the "unrestricted" draft list. This is sort of a bargain-counter proposition, with the club owner willing to sell men on this list for the draft price.

The fourth group is composed of the bonus players who automatically go on the unrestricted list.

Okay, so far so good. Now let's apply it to what has happened to the Crackers.

Leeper Selected Leeper was on the regular draft list along with such other players as Norman Brown, Bill Kennedy, Jack Hollis, Gene Verble, etc.

He was selected by Washington and that ended it as far as the Crackers losing any more ball players except those they had placed on unrestricted draft.

Logan was one of these, and he was claimed by Columbus.

The unrestricted list isn't made public and just who else, if anybody, is on it is not known. However, any and all of them could be claimed.

The confusing angle about Verble was injected upon receipt of a letter to F. M. Williams, of The Constitution sports staff, from Claude Deitrich, Buffalo scout. Claude wrote that Buffalo was going to draft Verble.

But the Bisons didn't have a chance, since Washington killed that possibility with its selection of Leeper.

Deals Sought Pres. Earl Mann, Sec. Jasper Donaldson and Scout Joe Pastor will be heading for the National Minor League meeting in Minneapolis in a couple of weeks.

There the Cracker officials hope to complete deals which will set the club for next season's pennant race.

The old adage that pennants are won in the Winter is the theory upon which Atlanta is working. A lot of deals remain to be made. Already gone from the 1948 club are Fred Chapman, Charlie Glock, Shelby Kinney, Tom Neill, Leeper and Logan.

A hurried estimate of the situation indicates Mann and his aides will be after a couple of outfielders, two infielders and pitching help.

The club appears set behind the plate with Mgr. Cliff Dapper and Red Mathis ready for duty and in center field, where Country Brown made such a hit last season.

Rebels, Blues To Play At 'Y' Service Branch

The Atlanta YMCA varsity basketball team will be host to the Sports Arena Rebels tonight at 8:30 at the Service Branch YMCA, 145 Luckie St., N. W.

In a preliminary game at 7:30 p. m., the Sports Arena Blues will meet the Rebels girls team.

Bull Charges Race Car, Driver Escapes Injuries

CARACAS, Venezuela—(AP)—A wild bull charged and damaged the racing car Guillermo Martin, of Argentina, was driving to Lima, Peru, for a cross-continent race. Reports from San Cristobal yesterday said that car was damaged, but that both the bull and Martin escaped injury.

The

STETSON San Fran

only one from a collection

of Stetson Westerns at ZACHRY

Like the brisk town its name suggests, the Stetson San Fran is right in the Western tradition. The San Fran is nonchalant and smart . . . the 3-inch brim and tapering crown carry through the Western styling for which Stetson is famous. In colors of light tan, medium brown and black. Sizes 6⅞-7½, regular and long ovals.

$15

Other Stetson Westerns.....$10 to $50

Call CY. 7661 or order by mail

ZACHRY

85-87 Peachtree St.

OLD RELIABLE

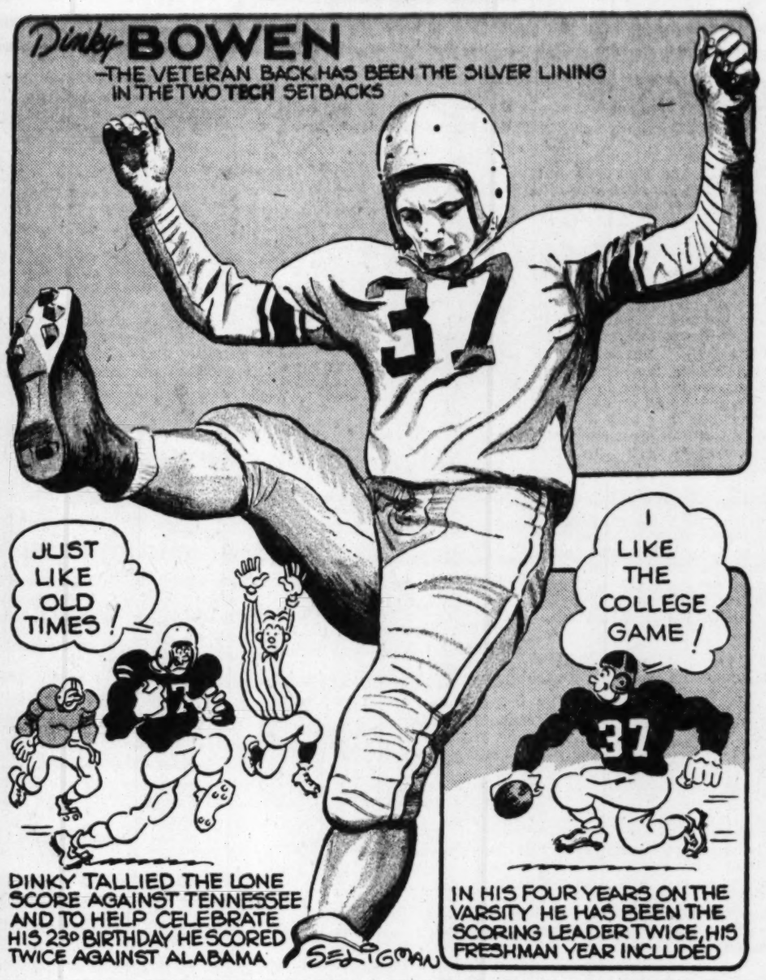

Eleven Georgians Named To Start For Bullpups in Thanksgiving Game

By F. M. WILLIAMS
Constitution Sports Writer

ATHENS—Eleven young men who just one year ago were grabbing the prep headlines in every corner of Georgia have been named to start for the University of Georgia freshmen against the Georgia Tech frosh in the annual Thanksgiving Day game for the benefit of the Scottish Rite hospital.

Freshman Coach Quinton Lumpkin yesterday announced his opening lineup for this fourteenth annual classic to be played on Grant Field in Atlanta. It is probably the first time in history of the contest that Georgia has opened with an all-Georgia lineup.

Of the eleven starters, three are from Atlanta, two from Gainesville, two from Valdosta, one from Fitzgerald, another from Albany, one from Bremen, and the last from Thomson.

Every one of them were on some kind of an all-star eleven during their senior years in high school and many were outstanding players for more than one year.

The fact that so many sections of the State will be represented on the two teams—Tech has a host of stars from the State, too—is one reason for the feverish interest that is being shown in the game this year.

Although there are tickets still left, they are going at a rapid rate, game officials reported yesterday. The battle undoubtedly will be played before a record, capacity crowd of about 38,000 fans.

The Georgia starting lineup will have Jimmy Henson, of Gainesville, and Buford McGee, Fitzgerald, at the ends; Leon Butts, of Atlanta, and Richard Steele, also of Atlanta, will be at tackles; Jeff Bergamy, Albany, and George Dobbs, Gainesville, guards. Ellis McClung, of Bremen, will hold down the center spot.

In the backfield will be the Touchdown Twins from Valdosta, Billy Grant at quarterback and Sonny Stephenson at right half; at fullback will be husky Dexter Poss, of Thomson, and at left half will be Marvin Claborn, of Atlanta.

Coach Lumpkin said he planned to hold his ace running back, little Zippy Morocco, of Chicago, in reserve until the proper occasion presented itself. Morocco, a 155-pounder, is not only a fine runner but is perhaps the best pass receiver on the freshman team as well.

Georgia's team will travel to Atlanta by special bus the morning of the game and will join members of Tech's team on a visit to the hospital prior to the kickoff.

Floyd County Wildlife Group Holds Trials

ROME — The Floyd County Wildlife Association's third annual field trial, this year an "Amateur Shooting Dog Stake," will be held here today with a field of 140 dogs entered.

Judges for the trial, which is limited to one day, will be Leon Shiver, Comer, Ala., and John Latimer, Newnan, both of whom are nationally recognized as trial judges. Drawing for braces was held last night, and captive quail will be released for the event.

SPORTS

Minnesota Sent Protest Over Bierman 'Conduct'

IOWA CITY, Iowa—(AP)—Johnson County Attorney Jack C. White said yesterday he has sent the President of the University of Minnesota a protest on the "conduct and language" of Coach Bernie Bierman.

Bierman, whose football team edged out Iowa, 28-21, last Saturday, told Dr. Eddie Anderson, Iowa coach, after the game he would "never bring a team here again" because of "punishment from such a riotous crowd."

In Minneapolis, Bierman said there were inaccuracies in White's statement.

Informed that White has sent a protest to President J. L. Morrill, of the University of Minnesota, Bierman said he has not seen the letter but has been told of news reports about it.

"I have no specific statement to make at this time other than to say that there are fallacies and inaccuracies in the letters purportedly written and made public by certain Iowa fans in attendance at the game," Bierman said.

White said in his letter he sat in the front row directly behind the Minnesota bench and "know of my own knowledge what happened between the fans and Mr. Bierman."

When Bierman's son entered the game, White wrote, some fan high in the stands yelled, "What are you trying to do Bernie, keep it in the family?"

White said that the Minnesota coach then turned to the stands and "in a loud voice, cupping his hands so that his voice would carry, yelled:

"'I don't talk to ———'."

The attorney said this "profane remark" from Bierman brought questions from fans all through the East stands asking Bierman "if he was speaking as a coach or as a Minnesota rooter" and "if he had any other epithets to hurl."

Early in the game there were some kidding remarks by fans, White said, but at no time were there any "personal remarks to Bierman or any of the players."

YMCA Five To Play Arena Rebels Tomorrow

The YMCA basketball team will take on the Sports Arena Rebels tonight at the Y in the second of two games. In the opener the Sports Arena Blues will play, beginning at 7:30.

Indians To Work With San Diego

CLEVELAND—(AP)—The Cleveland Indians have signed a working agreement with San Diego of the Triple AAA Pacific Coast League, Vice President Hank Greenberg announced last night.

Just returned from the West Coast after negotiating with three clubs—the other two were Hollywood and Sacramento—Greenberg said in New York City.

"We selected San Diego because of the three clubs, it seems to have the most to offer. Bill Starr, the President of the club, was extremely anxious to have the Padres join the Cleveland organization and so were the baseball fans of San Diego."

The Padres have no manager. Not long ago, the Indians said they might offer a job to Steve O'Neill, ousted Detroit Tiger manager, if the right one turns up.

William and Mary Gets Delta Bowl Bid

MEMPHIS, Tenn—(AP)—William and Mary has been extended an invitation to participate in the New Year's Day Delta Bowl football game at Memphis.

William P. Brady, President of the Delta Bowl Classic Association, said yesterday that the Association has extended an official invitation to the William and Mary team. He said the invitation was sent Monday night—and that he has not received a reply.

For some days William and Mary has loomed as a strong possibility for a bid to the annual bowl. It was the team that held North Carolina to a 7-7 tie this season.

Peachtree Golfers To Hold Tournament

The Peachtree Golf Club will hold an 18-hole medal-play tournament tomorrow afternoon, with 22 prizes offered. Awards will be made for Low Net Medal foursome, Individual Low Net, Individual Low Gross, Closest to hole on No. 4; Most Birdies, Least Pars, High Net and High Gross.

Starts must be made before 2 o'clock. Carl Puls, CHerokee 4426, is assigning starting times.

Brown Lists Columbia, Lehigh on '49 Grid Slate

PROVIDENCE, R. I.—(AP)—Columbia and Lehigh will replace Rutgers and Connecticut next year on the Brown University football schedule, which was announced by Athletic Director Paul F. Mackesey.

The Bears also will travel to Cleveland to play Western Reserve, their first trip to the Midwest since 1924 when they played Chicago.

THE NEW...

Good old GUCKENHEIMER BRAND

BLENDED WHISKEY

NOW at a new low price!

40% straight whiskey-60% grain neutral spirits. 86 proof.

Blended and Bottled by AMERICAN DISTILLING CO. INC., Peoria, Illinois

Bulldogs Scrimmage Until Dark for Furman Game

By BOB CHRISTIAN

ATHENS—Offense was number one on the agenda yesterday afternoon for the Georgia Bulldogs as they scrimmaged until dark in preparation for Saturday's encounter with Furman, the first home tilt in five weeks.

Coach Wally Butts and his staff worked the red-shirted varsity gridders on both passing and running in hopes of avoiding any recurrence of last year's close squeeze by the Purple's eleven. The little round man's strategy is "take 'em as they come," consequently, "we have Furman this week and Georgia Tech the next Saturday and not before."

Yesterday's knocking session, which lasted until the ball had to be covered with adhesive tape to be seen, turned out to be an impressive showing by several reserves. A goodly number of the regulars still were taking care of bruises suffered in the Auburn game. All of the injuries are slight, however.

In the line, three sophomores and a junior stood out against the freshmen. Hamp Tanner, reserve left tackle; Dick Yelvington, understudy of Porter Payne at the opposite tackle, and Nick Feher were the sophs who did the big battling and Junior Tommy Pope, a reserve guard, showed up in a commendable manner.

Sophomores also had a part in the offensive performance. Halfback Lukie Brunson and Fullback John Tillitski, two of the big ground guns against Auburn, reeled off several nice runs. Brunson and Tillitski accounted for 95 yards against the Plainsmen.

Georgia coaches sometimes are a bit hesitant to talk freely of sophomores but once they begin to open up second-year men have come through this Fall in grand style, sometimes exceeding expectations.

Floyd (Breezy) Reid, junior right halfback, injured his knee slightly in yesterday's skirmish but the Hamilton, Ohio, speedster will be ready Saturday for Bob Smith's Furman team.

SHORT SIGNALS—Joe Connally's block of a freshmen tackle was one of the best of the season. **John Donaldson** stepped off a neat run that went "all the way"; also Fullback **Al Bodine.** End **Bob Walston** made a leaping catch of **John Rauch's** pass for one of the outstanding plays of the afternoon. **Nick Feher** took out the last freshmen to allow **Gus Hlebovy** to score. **Eli Maricich** was in sweat clothes because of a slightly bruised hip. **Billy Henderson** still isn't in pads due to the knee injury suffered before the Alabama game. **Mike Merola,** right end, blocked a freshmen on **Billy Mixon's** long run in the manner which **Coach Butts** would like to see his flankmen hit more often.

DOGS TREE FOX, FOX JUMPS, INJURES HUNTER

GRIFFIN— (AP) —Whatever enthusiasm T. W. Futral, Griffin farmer, may have had for foxhunting is waning.

And thereby hangs a tail—a fox tail.

Recently Futral heard dogs barking across the road from his home and went to investigate. The dogs had treed a large red fox.

Just as Futral walked under the tree the fox jumped and landed squarely on the top of Futral's shoulders, knocking him to the ground.

The dogs caught and killed the fox but the doctor is still trying to get the crick out of Futral's neck.

a little "Cream" goes a long way because it's Double-Rich!

"DOUBLE-RICH" Cream of Kentucky from the heart of the Bluegrass

Blended whiskey. 86 proof, 70% grain neutral spirits. Copr. 1948, Schenley Distillers Corp., New York City

Heath Eligible Next Year in NFL, Bell Says

PHILADELPHIA — (AP) — Commissioner Bert Bell of the National Football League said yesterday that Stan Heath, passing star for the University of Nevada, will be eligible to play in the NFL next season "if he so chooses."

The Commissioner said he received a wire from Coach Joe Sheetetski of Nevada stating that Heath would have "no more eligibility left at Nevada" after next June.

University of Wisconsin records show that Heath enrolled at the Big Nine school in 1946. He played at Nevada in 1947 and this season has set a National Intercollegiate passing record.

Heath, listed as a junior at Nevada, has been quoted as saying previously that he would not return to school next year but would join a professional team.

Olympic Star Robinson Is Lost to Baylor Five

WACO, Tex.—(AP)—Jackie Robinson, star of Baylor's basketball team for three seasons and last Summer a member of the U. S. Olympic cage team, will not play this Winter.

Robinson has a calcium formation on his knee that necessitates at least a year's rest to heal properly. This is his final year at Baylor.

Firestone STORES

Spring and Baker Sts.	WA. 8628
Peachtree and 11th St.	HE. 3631
Gordon and Whitehall Sts.	RA. 4112
208 E. Ponce de Leon Ave., Decatur	CR. 1746

BEST WHISKEY NEWS IN YEARS!

A NATURALLY GOOD STRAIGHT KENTUCKY BOURBON OF NATURAL QUALITY AND TOP-VALUE

NATURAL ...IN FLAVOR ...IN STRENGTH ...IN BOUQUET NATURALLY GOOD

Straight Bourbon Whiskey 86.8 Proof. The Straight Whiskey Distilling Co. of America, N. Y. C.

THE PREPARADE

Decatur Could Be Pretty Hard To Handle

By JESSE OUTLAR

Now that Gainesville has put Decatur back on the Class A Region Four championship path by upsetting LaGrange, 14-7, we have a hunch that Charlie Waller's Bulldogs will be hard to stop.

Griffin paved the way for LaGrange to annex the crown without a playoff, shading Decatur, 7-6, in a bitterly contested battle the last week in October. But Gainesville's Drane Watson is a hard man to outdeal when the chips are stacked such as they were in that big scrap last Friday night.

So if Decatur should win the State Class A diadem, the Bulldogs will owe Watson and his Red Elephants a big assist.

Of course, it's a short rocky road from here on in and anything can happen.

Decatur collides with West Fulton Friday night in what has been designated as a league game under the wierd system now being employed.

Although West Fulton is a Region Three team, a victory for the Bulldogs will put them even with LaGrange in Region Four.

Decatur must win this one. An Owl victory—and right now Vic Hansard's Eleven is capable of beating the best of 'em—would enable LaGrange to back into the title.

However, we figure Decatur will wrap it up after a hard tussle and then get a crack at LaGrange in a playoff.

Still speculating and getting off in some deep water, we think Decatur will beat LaGrange if and when they meet.

Marietta and Cartersville will decide the Region Three issue when they collide at Marietta Thanksgiving Day.

Both LaGrange and Decatur appear to have too much power for either of the Region Three hopefuls.

Decatur Is Choice

Our guess is that Decatur will be representing the North against South Georgia for the title in the Class A December final.

Things are also in a confusing state in Region One and Two. Fitzgerald has been a strong favorite to cop the Class A cup in the lower section. But Albany roared into the title scene last week with a convincing 26-0 triumph over a strong Valdosta eleven.

Albany must get by Thomasville on Thanksgiving unless Bainbridge dumps the Bulldogs out of the Region One scramble this Friday. In Region Two, Fitzgerald needs a victory over a capable Tifton team in another Turkey Day clash.

Fitzgerald Favored

Albany and Fitzgerald are the best bets for the playoff. Despite Albany's recent display of power, Fitzgerald will rate the nod due to Lauren Hargrove, who is generally conceded to be the best back in the entire State.

Then comes the big showdown between North and South Georgia. Of course, officially its the best in Region One-Two against the Three-Four champion.

We think it will be Decatur and Fitzgerald in this one, with the Bulldogs coming out on top. Sure, that's getting way out on the limb, but in this topsy-turvey season, one more fall won't hurt.

BALTIMORE FIREWORKS
SUPER-VALUE DISPLAY!
More for your money than you ever dreamed possible
$13.55 COMPLETE
FIREWORKS DISPLAY
695 PIECES FOR ONLY $6.90 F. O. B. BALTO., MD.
Yes, 695 pieces, including plenty of FIRECRACKERS, ROMAN CANDLES, ROCKETS, AERIAL BOMBS, WHISTLING BOMBS, FOUNTAINS, SPARKLERS, SKY BATTLE, etc., for the holidays! Remember you get 695 pieces, having an actual retail value of $13.55 for only $6.90! Rush your order today! No C. O. D's. Shipped by Express only. Cannot be mailed. Give name of nearest Express Office.
Send for your FREE catalog!
BALTIMORE FIREWORKS CO., Inc.
6900 Eastern Ave., Baltimore 24, Md.
NOT INTENDED FOR SALE IN LOCALITIES WHERE REGULATIONS PROHIBIT!

Ansley Park Tourney Starts

A losers pay dinner team golf match is under way at the Ansley Park Club. Matches may be played any time before Dec. 4.

Pairings: R. Elder vs. Billy Jones; D. M. Carroll vs. J. M. Ward; F. Johnson vs. C. Brumby; R. Terrell vs. T. M. Smith; Guy Whitehead vs. H. Gilham; Billy Gibson vs. J. Fish; J. W. Bankston vs. H. H. Estes; J. L. Copelan vs. E. F. Blake; Dr. D. Fleming vs. Dr. R. E. Davis; J. A. Arnold vs. J. Corn; J. Blumenthal vs. W. O. Cheney; W. A. Lloyd vs. J. T. Holleman; Britton Knox vs K. Quarterman; E. R. Wilkerson vs. T. H. Jacobs; M. Boswell vs. E. L. Robinson; R. B. Johnston vs. F. Inman; J. P Woodall vs. W. V. Moore; G. M. Phillips vs E. C Macrenaris; W. R. Wilson vs. H. L. Gillis; J. Morris vs. Dan Stephens; W. McNeill vs. H. Boyte; R. W. Whitlock vs. E. P. Jones; Dr. L. Banks vs R. Hicks; W. G. Anderson vs. H. J. Brown; H. Morris vs. W. W. Massengale; E. P Hoffman vs. W. R. Massengale; Sinclair Jacobs vs. C. O. Johnston; J E. Brown vs. T H Evans; C. Adler vs. C. W. Pitman; N McKay vs. George Heald; Dr. C Daniels vs. W. L. Johnston; Dr. B. Beasley vs. L. Dowdell; C. B. Verdery vs C Evans; E. Addison vs. P. Dorn; N. C. Harrison vs. H. Mayfield; A. E Marshall vs F Woodward; D. MacIntyre vs. J. J. Pool; E. Etheridge vs. C. Buttler; E. Pearce vs. Dr. T. Burgess; E. Hearn vs. L. W. Bode; T. Deas vs. J. Haynes; F. Harris vs. E. F. Harrigan; Dr. V. W. Osborne vs. T. Addison; J. F. Johnston vs. J. A. Murphy; George Cotsakis vs. J. A. Burgess.

Cerdan Flies to U. S.

PARIS — (AP) — Marcel Cerdan, world middleweight champion, is going to the United States for a series of exhibitions, Lew Burston, European representative of Madison Square Garden, said yesterday. Cerdan will leave Paris tomorrow aboard an Air France plane. He will stay about a month.

MEANS SMOOTHER DRINKS!
Fine Glenmore whiskies are blended with choicest grain neutral spirits but instead of being bottled immediately, "Thompson" is put back into barrels to make it smoother, tastier.
OLD THOMPSON BRAND
Blended whiskey; 86 proof. The straight whiskies in this product are four years or more old. 30% straight whiskies—70% grain neutral spirits.
GLENMORE DISTILLERIES COMPANY • LOUISVILLE, KENTUCKY

Furman Continues To Work on Offense

GREENVILLE, S. C.—(AP)—Furman's grid Purples continued to drill on an air-ground attack yesterday in preparing for the Saturday clash with Georgia's Bulldogs in Athens, Ga.

Coach Bob Smith said any hopes the Furmans possess of scoring against Georgia will rest in the strong throwing arm of George Pruitt and the break-away running of little Charlie Johnson.

Bowl Game Changed

CLEVELAND—(AP)—The Great Lakes Bowl Game date was shifted from Dec. 4 to Dec. 5 yesterday. Jorn Carroll University will play Canisius in the second year of the contest.

Carrollton-Winder

CARROLLTON—The Carrollton High Trojans will close their 1948 football season here Friday night at 8 o'clock when they play Winder High.

The Taste Scores Every Time

Buy a pocketful of El Producto today and get more for your money in real enjoyment.
EL PRODUCTO CIGARS
for real enjoyment
Distributor
J. N. HIRSCH
166 Marietta St., N. W.
Atlanta, Ga.

Al Todd To Pilot Memphis

MEMPHIS, Tenn. — (UP) — Al Todd has been named 1949 manager of the Memphis Chicks, Vice President Frank Longinotti announced yesterday.

Todd, a former manager of the Mobile Bears and a one-time major league catcher, succeeds Jack Onslow, who resigned to manage the Chicago White Sox of the American League.

Todd quit last Saturday as manager of the Mobile Bears with the announcement that he was making connections with another chain which offered him more opportunities. The Bears are owned by the Brooklyn Dodgers and the Chicks by the White Sox.

Longinotti said Todd was picked in co-operation with the White Sox. He was screened from a field of former major league players "in the belief that he will be a popular choice with the Memphis fans."

Among those also considered for the job was Johnny Antonelli, who played third base for Memphis last year and probably was the outstanding third baseman in the Southern Association.

Citation's Owner Doesn't Expect Second Million

LEXINGTON, Ky.—(AP)—Citation's second million will be his hardest to salt away. Warren Wright and Ben Jones are among those who feel that amount is completely out of Mr. Racing's reach.

As a matter of fact, Wright, his owner, fears Citation's days of picking up turfdom's top sugar simply by showing up at a given track at an appointed hour are numbered. "He surely will lose a few races when the handicappers get their hands on him," Wright said today.

Jones, General Manager of Wright's racing interests with headquarters at nearby Calumet Farm, added:

"No horse in our time will win two million. It's fantastic."

But Citation, now flirting with his first million and regarded by one and all a cinch to hit it early in 1949, has a few followers who are confident the Calumet Comet has a financial future of unlimited possibilities.

Citadel Defense Is Unimpressive

CHARLESTON, S. C.—(AP)—The Citadel freshmen, running Georgia Tech's T-formation, brushed through the varsity for numerous gains yesterday. Coach Quinn Decker promised another long defensive workout against the T tomorrow.

Before the 30-minute scrimmage started the line got its second straight afternoon of tackling and blocking under the direction of Line Coach Bob Suffridge, who also promised the same heavy dose for today in preparation for the visit to Atlanta's Grant Field Saturday.

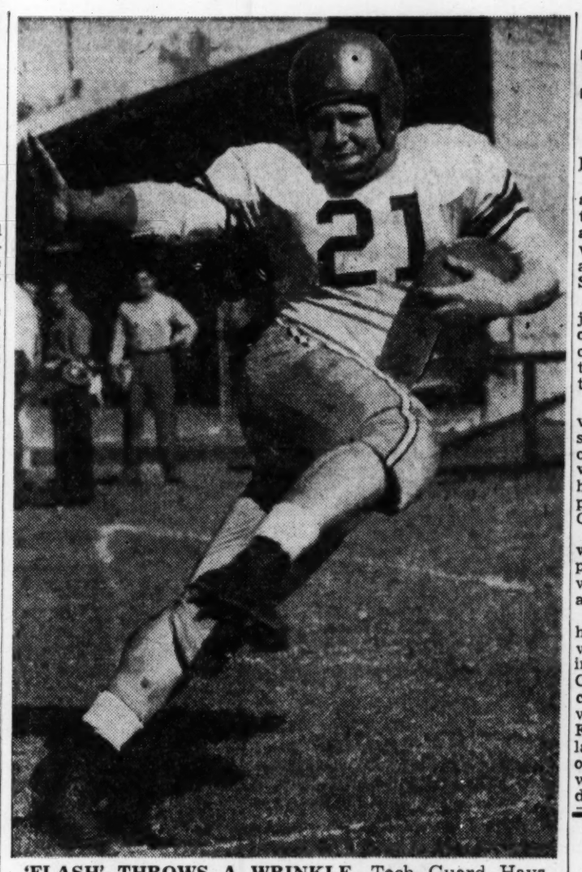

'FLASH' THROWS A WRINKLE—Tech Guard Hays McKinney, dreamy-eyed folk ballad singer with aspirations toward scoring a touchdown and getting delivery on a new auto, has been conducting practice sessions at the Flats on his own. Flash, who played awhile in the backfield in one game last year, has been promised his chance again this week if Tech gets in a position against Citadel where it will be safe to do so. McKinney is extremely popular with students and fans and they are all hoping he'll get that touchdown. Anyway he'll be ready as this picture testifies.

All-Star Votes Go to Southeastern Centers

By STERLING SLAPPEY,
Associated Press Sports Writer.

For seven weeks Southeastern Conference centers failed to live up to their predecessors who made the South the best producer of centers in the nation.

Last Saturday eight deep South centers won nominations to the Associated Press' All-Southeastern squad, breaking all records for the number of nominations for a single position.

Hal Herring of Auburn, won his fourth vote of the year to lead men in the line who begin every play. While Auburn, last ranking team in the Southeastern, is produring the leading center, L.S.U., second from the bottom, is producing the second best—Ed Claunch, who has three votes.

Pat O'Sullivan and Elliott Speed, both of Alabama, got their second vote and are tied for runner-up with Vanderbilt's John Clark.

Forty-one players were nominated this week making the squad number 109. Eleven of this week's candidates are newcomers to the list. Tulane led the list with six nominations while Alabama, Mississippi and Georgia were second with five men each.

Teams placing three men were Vanderbilt, Auburn, L.S.U. and Georgia Tech. Two each were named from Mississippi State, Kentucky, Florida and Tennessee.

Tech's All-America Guard Candidate Bill Healy did not win a vote this week and dropped into a tie for individual leadership with Barney Poole, Mississippi end; Abner Wimberly, L. S. U. end; Johnny Rauch, Georgia quarterback and Shorty McWilliams, Mississippi State half.

Players with five votes are: George Brodnax, Tech end; Jim Powell, Tennessee end; Paul Lea, Tulane tackle; Chuck Hunsinger, Florida back, and Ed Price, Tulane back.

In addition to Poole, Wimberly, Brodnax and Powell, other ends high in the running are Tulane's Dick Sheffield, Auburn's Bill Waddail, Tulane's Rex Partridge and Georgia's Bob Walston.

Front running tackles are Paul Lea, Tulane; Bob Gain, Kentucky; Porter Payne, Georgia; Norman Messeroll, Tennessee; Frank Dempsey, Florida; Dutch Cantrell, Vandy; Cliff Sutton, Florida, and Clay Matthews, Tech.

Dennis Doyle, of Tulane, ranks as the second guard. Others with more than one vote are: Homer Hobbs, Georgia; Fletcher Groves, Florida; Harold Headrick, Tulane; Ken Cooper, Vandy, and Jimmy Crawford, Mississippi.

Other leading backs are: Joe Ernst, Tulane; Frank Ziegler and Jimmy Southard, Tech; Farley Salman and Jerry Tiblier, Mississippi; Joe Geri, Georgia; Herb Rich, Vandy; Hal Littleford, Tennessee, and Bill Cadenhead, Alabama.

Players named this week are:
ALABAMA: Cadenhead, Rebel Steiner, end; Speed, O'Sullivan and Doug Lockridge, center.
TECH: Brodnax, Dinky Bowen, back; and Matthews.
LSU: Wimberly, Claunch and Joe Reid, center.
MISSISSIPPI STATE: McWilliams and Bob Patterson, guard.
MISSISSIPPI: John Dottley, back; Tiblier, Poole; Crawford and Roland Dale, tackle.
TENNESSEE: Littleford and Powell.
TULANE: Price, Ernst, Lea, Headrick, Sheffield and Doyle.
KENTUCKY: Gain and George Blanda, back.
AUBURN: Herring; Travis Tidwell back, and Max Autrey, tackle.
GEORGIA: Payne, John Tillitski, fullback; Rauch, and Bill Bradshaw, center.
VANDERBILT: Jamie Wade and Zealand Thigpen, backs, and Jim Hutto, guard.

Former Umpire Dies

ST. LOUIS—(AP)—Claude Tobin, 48, former baseball umpire, died yesterday in City Hospital of cancer.

GIFTS FOR HOME OR OFFICE
CARITHERS-WALLACE-COURTENAY
Houston Street, N. E. WAlnut 9200

Heavy Scrimmages Set at Tech

By GEORGE TISINGER

Rough work for the Georgia Techs opens this afternoon at Rose Bowl Field—with the Jackets keeping a weather eye on their opponents from The Citadel this Saturday.

Coaches said yesterday that long and heavy scrimmages were on tap this afternoon and tomorrow afternoon as the Techs strop their weapons for The Citadel Saturday and the season clincher scheduled Saturday week over in Athens.

With a varsity off-day being enjoyed Monday and a light workout yesterday in the mist, Jacket coaches feel that now is the time to start serious preparations for the two remaining games.

They held their drill yesterday without pads and looked at some slow motion Georgia plays as put on by some of their varsity mates who have donned red shirts to help B team Coach Roy McArthur present Tech scouts' version of the Georgia offensive.

The Georgia running offense was the big topic of study for a part of the drill yesterday and they wound up on some aerial defense and offense work of their own.

Coach Bobby Dodd said it was his hope that the No. 1 boys would not have to play too much in this week's game against The Citadel. He is hoping that they can rest while the reserves do what has to be done on Grant Field Saturday. If so, the regulars will be ready for a scrimmage or two earlier than usual next week, possibly Monday and Tuesday.

Up to now Jacket coaches have been forced to rest their main cogs in the early days of the week and it usually hasn't been until Wednesday that they could get down to serious business for the upcoming foe. This week was no exception as they had to give with everything they had last Saturday against the Crimson Tide and then took their off day Monday. They still realize they have a ball game Saturday, never fear.

All the Jackets were out yesterday with the exception of course, of Fullback Frank Ziegler who has a broken bone in his hand, and Center Lewis Hook, with a swollen knee.

Neither will see service in The Citadel game but both are expected to be available for Georgia.

Meanwhile, over in the freshman corner of the practice field the Baby Jackets were pulling off a rousing scrimmage as they sought to get themselves into shape for their Thanksgiving Day battle with the Bullpups for the benefit of the Scottish Rite Hospital for Crippled Children.

Distillers of Famous Bonded OLD FORESTER
Invite You to try KING
America's Premium Blend!
BROWN-FORMAN
Distillers Corporation • At Louisville in Kentucky
KING BLACK LABEL. Blended Whisky. 60% Grain Neutral Spirits. 86 Proof.
OLD FORESTER. Bottled in Bond. Kentucky Straight Bourbon Whisky. 100 Proof.

REDDINGS GET BIG HAUL ON FISHING TRIP

CEDAR KEY, Fla.—Dr. and Mrs. J. F. Redding, 307 Leland Terrace, Atlanta, caught a total of 211 speckled trout in two days' fishing here recently. The Reddings, who were guests at the Island Hotel, hooked 105 the first day and added another 106 on their second try. Their guide was Capt. Jim Hartley.

During the same period, L. C. Gibbs, co-owner and manager of the hotel, and Capt. Clyde Coulter, fishing from Capt. Coulter's Cris - Craft landed 124 Spanish mackerel and 16 blue fish in less than three hours.

Cedar Key, which has some of Florida's finest fishing waters, is sponsoring a $1,000 fishing tournament, the first of its kind for the city.

Thesz Battles Don McIntyre

Lou Thesz, heavyweight wrestling champion, will defend his title in the main event on the wrestling card at the Auditorium Friday night.

The champion will meet Don McIntyre in a one fall to a finish event. The championship belt will be awarded the winner after the bout.

A tag team match concludes the four-bout program. Jimmy Coffield and Tom Mahoney are matched against Tiger Joe Marsh and Al Massey.

The first bout is between Irish Jack Kennedy and Charley Harbin. Killer Karl Davis and Nick Carter clash in the second match on the card.

Ross Captures Tourney Finals

Harley Ross defeated Max Kessler, 6-5, in the final round of the Championship Flight of the Progressive Club golf tournament yesterday at Bobby Jones Golf Club.

In other flights, Fred Hirsch trimmed Arthur Hillman, 3-1, in the first; Dr. A. L. Sanders beat Dutch Gerson, 1 up, in the second, and Bob Feldser defeated Charles Gershon, 5-4, in the third.

SMU-Notre Dame Series Is Planned

DALLAS —(AP)— Coach Matty Bell, of Southern Methodist University, said yesterday negotiations are under way for a home-and-home football agreement between SMU and Notre Dame.

"We have tentatively agreed to a home-and-home arrangement," Bell said, "but there is the matter of working out dates suitable to both schools. We are trying to bring Notre Dame to Dallas in 1949, with SMU going to South Bend, Ind., or a site to be named by the Notre Dame officials, in either 1950 or 1951."

Muse's

Here's Something Extra for Your Clothing Dollars
Balanced Tailoring makes Timely Clothes look better . . . longer
Not only fine woolens and tasteful styling . . . but, more than that, exclusive Balanced Tailoring! This successful blend of hand needlework for suppleness . . . plus machine sewing for strength . . . means longer wear and better wear in all Timely Clothes. Values like this . . . at moderate prices . . . is something very, very welcome today. Slip on a Timely . . . and see what we mean,
$68
Men's Clothing—Second Floor
Muse's
The Style Center of the South

Blue Wave May Pose Real Threat to Rebels

By CHARLIE ROBERTS

Swede Phillips' Bass gridders, with a string of four consecutive victories, may pose a real threat for the twice championship Brown eleven when the two close their respective City League seasons at Grady Stadium on Thursday night.

The Blue Wave, which has racked up 90 points in tripping Grady, Baker Village, O'Keefe and St. Petersburg in its last four outings while in a crippled condition, will be in good shape for J. E. DeVaughn's titlists, who have not lost a City League game in 11 contests over a two-year span.

Star Quarterback Marshall Akers, whose knee injury has kept him on the bench except for extra-point kicking duties for three weeks, will be back on the firing line for more or less heavy duty, and Jim Waterhouse, line-backer par excellence, is ready to knock heads in earnest again. He was out of the O'Keefe fray altogether, and was not in top condition for the St. Pete fray. Big Jim Robertson, stellar 205-pound tackle, is out for the year, however, with a broken hand. Calvin Abernathy, who played brilliant ball against St. Petersburg and O'Keefe despite a broken nose, also is ready to go full tilt again at end.

Prep Prattle

There has been some misunderstanding about where the **Decatur-West Fulton** game is to be played this week. The Constitution listed it in Sunday's paper as West Fulton at **Decatur** Friday night. That's exactly right, and a capacity crowd is expected to see the Bulldogs fight for victory and a tie with **LaGrange** for the region title. The traditional **Riverside-GMA** game (GMA won 13-0 last year) will be played Friday afternoon in **Gainesville.**

Conrad Moon needs only one touchdown in the **Edison** game in Miami Saturday night to beat out Marist's **Chuck Reynolds** for the class AA scoring title. The Smith fullback has 75 points to 78 for Reynolds, who is through except for the playoffs. Bass' **George Burns,** with 54, can tie Rossville's **Hembree** at 60 points for third place by scoring one TD against Brown Thursday. **Marion Talley,** former Auburn star, had a bad week last week. He won the booby prize for picking winners in the **Touchdown Club's** pool last week, and **Smith** supporters **raised** ned with him for that 65 yards in penalties they were assessed in the third quarter alone against **Brown.** One office wag—a Smith fan—suggests Marion should have been listed in our "Prep Superlatives" last Sunday as "Most Offensive Umpire of the Week."

Auburn's Ryckley Breaks Foot Bone

AUBURN, Ala.—(AP)—Jim Ryckley, Auburn sophomore back, sufferred a broken foot bone in the Georgia game, X-ray pictures showed yesterday.

The team physician said the former Atlanta high school star is lost for the Tigers' final two games. He had suffered broken bones in the same foot three times in the past.

With eight other Tigers on the ailing list, Coach Earl Brown gave the entire squad a holiday yesterday. A scrimmage between the reserves and freshmen is scheduled today.

Auburn has an off day this weekend.

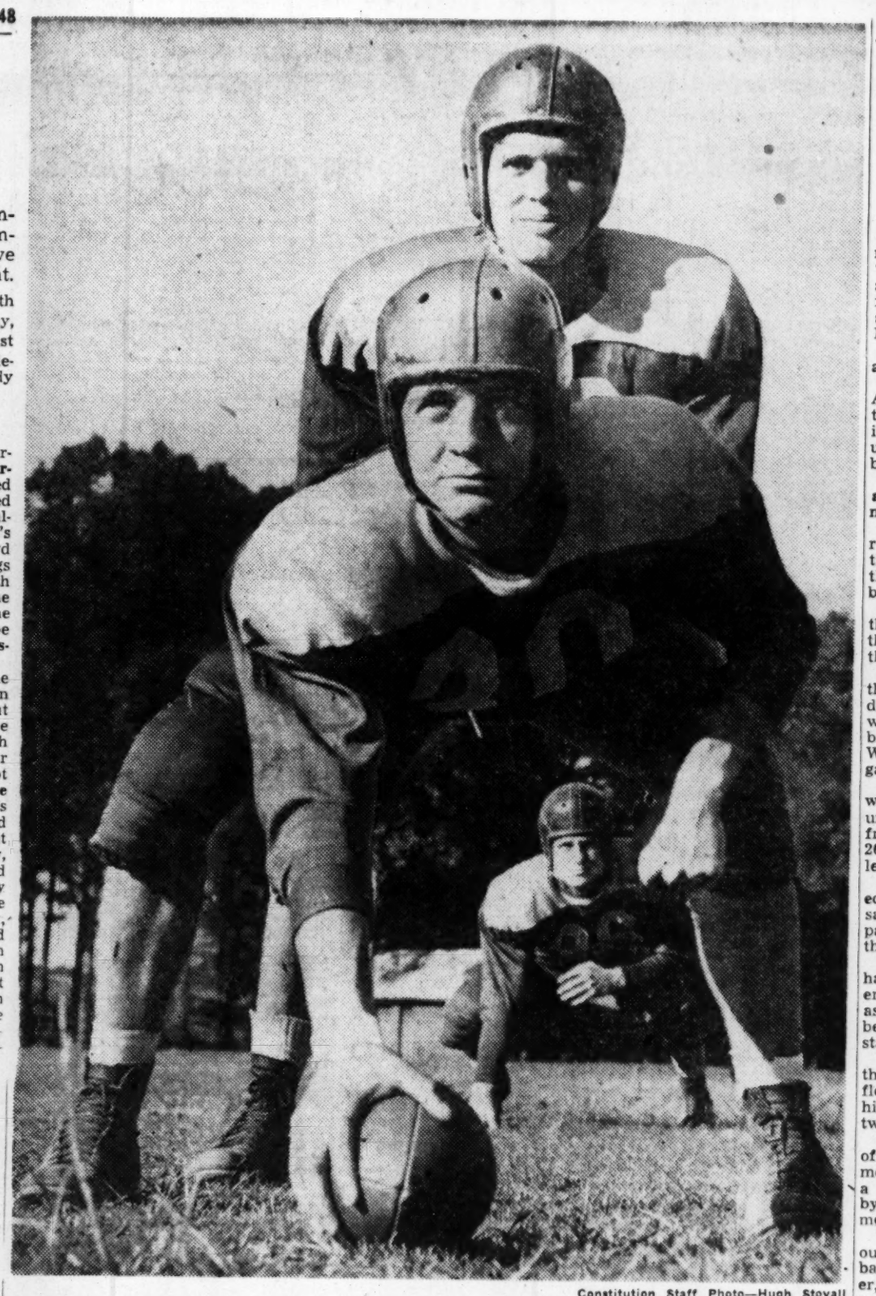

Constitution Staff Photo—Hugh Stovall

STRONG IN THE MIDDLE—George Burns, Bass High's "breakaway halfback," gets a worm's-eye view of the foe through the legs of two top-flight centers, Jim Waterhouse, front, and Don Swords, as Swede Phillips' Bass eleven girds for its season closing game with Brown's champions at Grady Stadium Thursday night. Swords is the Blue Wave's offensive pivot man while Waterhouse, known last year as Jim Axtman, plays defense and has been a sensation with his line backing.

'RELAXED, LAZY'

Oosterbaan Team Near Repeating

ANN ARBOR, Mich.—(AP)—Bennie G. Oosterbaan, Michigan's new "relaxed and lazy" football coach, stands today just one game away from duplicating the perfect season of his predecessor, Athletic Director Fritz Crisler.

But their methods are miles apart.

The 42-year-old three-time All-America star has done away with the time-honored football coaching system of driving and firing up the players, so closely applied by Crisler.

In its place he has substituted a friendly, kidding, faith-in-the-man approach.

With an aroused and highly regarded Ohio State club barring the path to Michigan's twenty-third consecutive victory, Oosterbaan says:

"They'll be red hot and higher than kites. We'll have to reach the same heights if we're to beat them."

That much goes down well with the coaching staff here. Yet they despair when he adds, "but then we've got no reason to believe our boys can't rise to the occasion. Whatever happens, it'll be a great game. It'll be wonderful."

Doubters fell by the wayside with every succeeding victory, until now the coach, who grew from an athletic great in 1925-26-27 to Michigan's great sports legend, has a host of followers.

And many of them have adopted the Oosterbaan philosophy that says "those boys will do their part. Can you ask any more of them?"

Warmly personable, Oosterbaan has built a loyalty among his players with an attitude that gives just as much consideration for the bench warmers as it does for the star.

They've grown an affection for the big, smiling fellow who shuffles among them during practice, his baseball cap askew, his eyes twinkling sympathetically.

His wrath is a rarity that few of his players have seen. One remembers it well, a boy who drew a personal foul in a recent game by uncorking a right cross at a member of the opposition.

With anger stiffening every ounce of his 210 pounds, Oosterbaan coldly informed the offender, "We don't do that here. If you can't play square, don't play."

Otherwise, however, he's the same easy-going fellow who devastated Michigan's grid opponents in the mid-20s as a member of the famous Banny (Friedman) to Bennie (Oosterbaan) passing combination.

IN OUR TOWN

Dentist Advises Care With Drug

By BILL BORING

Science recently discovered that sodium fluoride is useful in the prevention of human tooth decay, but the dental profession warns that sodium fluoride isn't candy.

It is a dangerous drug which might kill if not properly applied. As a matter of fact, it is the same lethal element used in rat poison mixtures and something which should be handled in the same careful manner as chloroform and arsenic.

It is excellent if professionally administered but otherwise highly dangerous.

Dr. J. G. Williams, Atlanta dentist and member of the State Health Department, told members of the Fifth District Dental Society this at a meeting yesterday. He thinks the public should be warned, too.

Ever since the discovery of sodium fluoride's value in cavity prevention, pharmaceutical hucksters have been flooding the market with dubious preparations of the drug, Dr. Williams says. Hundreds of different forms—as mouth wash, as tasty tablets; even as chewing gum.

This he views as something harboring danger for the public. He advises you to let your dentist handle the application of the drug when prevention of tooth decay is sought.

ATLANTA VIGNETTE: When Davison's Santa came to town he brought along one of the cutest helpers who ever came down the North Pole pike. She's Krissie Kringle, the kind of a gal who must have made many an elf whistle long and low through elfin beards. Well, she takes over when Santa Claus slips out for a bite of lunch, or maybe a smoke, and she takes notes on what the kids want for Christmas, telling Santa when he returns. A nice working arrangement if it weren't for one thing. Children of all ages "cotton" to her, particularly boy children of college age. Like the two Santa had to shoo off the other day. They left muttering, "Boy, I know now what I want you to bring me for Christmas!" Santa chuckled and winked, knowingly.

WHAT'JA EXPECT, HARRY?—If you had to suffer through a warmed-over short in your favorite movie last week, blame it on Gallup. The movie industry was as wrong as anyone else and had readied life stories of Thomas E. Dewey as typical shorts. Distributors had to reach for the shelf, but fast!

FYI: Lee Trimble, of the Franklin D. Roosevelt Warm Springs Memorial Commission, estimates that at least a half million Georgians will be wanting to visit the Little White House. Most of them are trying to make it on a Sunday. A weekday, if you can arrange it, would be a lot more pleasant, Trimble says. . . . In Our Town recently was printed in a dozen foreign languages, sent around the world. Sender was Metro-Goldwyn-Mayer and the medium was that studio's magazine, Distributor, which goes to MGM movie houses world-wide. **Sam Goldwyn** did it because he liked out story on Atlanta's Film Row.

County and Court Affairs

By DUPONT WRIGHT

AWARDED $10,000—A jury in Judge Almand's division of Superior Court yesterday awarded $10,000 damages to W. R. Peters and his minor daughter, Wanda Rayne Peters, for the death in an automobile collision last July 28 of Mrs. W. R. Peters. Ordered to pay that sum were J. H. Taylor, of 56 13th St., and the Felt & Tarrant Manufacturing Company. According to the evidence, Taylor, as an agent for the manufacturing company, was driving along Highway 78 in wet weather when his car skidded into a car driven by Mrs. Peters. Her husband and daughter were passengers in the car and Mrs. Peters was fatally injured.

GATES CONVICTED — While Horace Gates, of 354 Washington St., was being indicted on a charge of forgery on the third floor of the Courthouse, he was standing trial on the sixth floor on three counts of larceny of an automobile before Judge Walter C. Hendrix. A jury found him innocent of two counts but guilty of the third; and sentenced him to serve a year. His attorney, Lee Evans, served notice he would file motion for a new trial. Asst. Sol. Carl Copeland prosecuted the case. The forgery indictment grew out of an alleged ruse by Gates to get back a deed to property owned by his mother which he had used to secure bail for his release from Fulton Tower. A deputy sheriff said Gates brought a man introduced as C. W. Gates to substitute other security for the deed. C. W. Gates, of 215 Adams St., turned up later to say his name had been forged and that he knew nothing about the bond. Gates was later arrested in Chicago and brought back to Atlanta.

NELL RAYMOND GUILTY—Convicted of 10 counts of passing and possessing fictitious checks, Nell Raymond, an East Point woman, was sentenced to serve two to three years in Judge Ralph Pharr's division of Superior Criminal Court yesterday. The jury, however, recommended that the offense be treated as a misdemeanor. Judge Pharr will announce the sentence Friday. The State was represented by Asst. Sol. Bill Hall.

Renews Rent Contract

PHILADELPHIA — (AP) — Boxing Promoter Herman Taylor yesterday received a one-year renewal of his contract for rental of Convention Hall. Edgar S. McKaig, President of the Board of Trustees of Convention Hall, said the new contract calls for the promotion of a minimum of 10 goxing shows a year at a flat rental of $600 each, plus 10 percent of the gross receipts over $4,000.

SPORTS IN BRIEF

Tech, Georgia Among Passing Leaders

Condensed From AP, UP and INS

Georgia Tech, Georgia and SMU are the only Southern teams among the nation's offensive leaders, according to figures released yesterday by the National Collegiate Athletic Bureau, and all three are listed with the top passing teams.

The Jackets rank second in passing offense, the Bulldogs third and the Mustang seventh. Despite their second place position, Tech has no chance of overtaking little Nevada, which holds a margin of better than 100 yards per game. The Wolfpack has a 268.9 mark, the Jackets 167.9. Georgia is right behind at 164.5.

Nevada also leads in total offense, and has apparently cinched that crown as well, while Army still holds its rushing margin despite a rough afternoon against Penn.

Gene Rossides and **Lou Kusserow,** Columbia's touchdown twins, will be out to break some more school records when the Lions close their season against **Syracuse** Saturday. **Kusserow** has already equaled his own mark for the most touchdowns in one season (15) and has already surpassed his old rushing record. He has gained 593 yards this season. **Rossides** needs only nine more aerial yards to pass **Paul Governali's** old four-year passing mark of 2,513.

SHORT NOTES—Three **VMI** players have been invited to play in the **Blue-Gray** game in Montgomery Christmas Day. They are **Bobby Thomason,** ace passing quarterback; **Cameron Thompson,** guard, and **Jack Hutchinson,** halfback . . . **Holt Rast,** Manager of the **Dixie Bowl,** says that an opponent for **Wake Forest** will be selected the "first of next week," and will probably come from **Oklahoma, Missouri, Santa Clara** and **Michigan State.** He also said that he is "hopeful" that the SEC will remove its ban on the smaller bowls, but that his group won't wait until the loop's Dec. 10 meeting to choose its second team for this year . . . The **New York Yankees** signed their first **bonus player** yesterday. He is Pitcher **Paul Hinrichs,** one of the freed Detroit Tiger youngsters. Last season he won nine and lost eight for seventh-place **Dallas** of the Texas League. Estimates of the bonus ran as high as $75,000 and 12 major league teams were seeking his services . . . **J. V. Sikes,** the former Georgia End Coach, will have a capacity house of close to 40,000 to see his **Kansas Jayhawkers** meet **Oklahoma** Saturday at Lawrence. It's an all-important Big Seven game with a bowl bid in the offing . . . The Board of Directors of Mobile's new **Ladd Memorial Stadium** will not consider a bowl game there Jan. 1, it was announced yesterday. J. F. McRae, President of the Board, said however, that "this decision does not preclude consideration of bowl games in other years." . . . Small college coaches in the East have joined the ranks of those protesting against the **free-substitution** rule. At a New York Football Writers meeting, they voiced the opinion almost to a man that the rule favors the bigger teams and goes against the development of the well-rounded player . . . When **Michigan** and **Ohio State** tangle in the Big Nine feature Saturday, it'll pit the loop's best offensive team against the best defensive combine. The **Wolverines** have allowed opponents only 58.2 yards per game on the ground, while the **Buckeyes** have averaged 228.8 yards per tilt. Other figures lend to the fact that it could be a close ball game.

FROM THE GRID CAMPS—**Kentucky's Wildcats** are being slowed by the rain, but **Bear Bryant** sent his charges through a passing drill anyhow, and indicated that he would use the aerial game heavily against **Tennessee** Saturday in Knoxville. . . . Coach **Jim Tatum,** at **Maryland,** locked the doors yesterday and set out to teach the Terps a "new system" in preparation for their **Vandy** game Saturday in Nashville. Tatum said, "Vandy is tougher than **North Carolina** and because they have had a lot of success against the T-formation, we're going to have to change our system." . . . **North Carolina** also closed the gate as they prepared for their traditional **Duke** game Saturday. . . . **Clemson's** undefeated Tigers romped through a long drill and were pronounced in good physical condition for Saturday's invasion by **Duquesne.** . . . **Dick Flowers, Alabama's** regular right tackle, is still hobbling on a bad leg and probably will miss his second game in a row when the **Tide** battles **LSU** this weekend. Rain drove the Crimsons indoors yesterday. . . . **Charlie Hunsinger,** Florida's top-flight back, who was injured in the **Kentucky** game last week, will be ready to go Saturday against the **University of Miami,** the Gators' downstate rivals. . . . Those same Miami men are working overtime and have their eyes cocked toward a win over the Southeastern Conference crew. **Andy Gustafson** will start **Harry Ghaul** at fullback. He's one of the nation's top punters.

DeKalb Cage Games

Three games will be played in the DeKalb County Men's Basketball League Thursday night. Lilburn will meet Scottdale and Chamblee takes on Decatur in a twin bill at Lilburn. Tucker will play host to Clarkston in a single game on the Tucker Court.

Thomson Girls Win

THOMSON—Julie Watson and Martha Ann Hune, with 12 points each, led the Thomson girls basketball team to a 34-26 win over the Wrens here last night. Bobbie Holley, of Wrens, took scoring honors with 18. Thomson led at intermission, 16-10.

Methodists To Hear Bishop

Bishop Arthur J. Moore will address Georgia Methodists at a meeting tomorrow in Wesley Memorial Church. Bishop Moore will discuss "Christianity Confronts the World."

The two-part meeting which will be held at 9:30 a. m., and 7:45 p. m., in Wesley Memorial Church will be one of 40 regional rallies throughout the nation. The Quadrennial Program recently authorized by the General Conference in Boston will be set forth at the meeting.

Other speakers at the morning session include Mrs. Fred C. Reynolds of the WSCS, Washington, D. C., Dr. Elmer T. Clark, New York City; Dr. R. E. Diffendorfer, Executive Secretary of the Foreign Division of the Board of Missions of the Methodist Church; Dr. Lee F. Tuttle, Central Church, Asheville, and Dr. Vernon Middleton of the Division of Home Missions.

Speakers at the night session include Dr. Hyungski Lew, of Korea, and Dr. Alan B. Taylor, Superintendent of the McCord Zulu Hospital, Durham, South Africa. A chorus from Emory University will sing, and the Rev. Lester Rumble will preside. The night session will be under auspices of the Foreign Missions Conference.

SAVE MONEY—You get a discount on counter-placed, CASH-IN-advance ads in The Constitution.

Follow the Stars in ADAM HATS of Imported Fur

as low as $5 luxuriously lined

Other unsurpassed values $6 up to Ten.

JOHNNY JOHNSTON
Movietown's Young Star, wearing an ADAM Pork-pie style.

ADAM HATS
WORLD'S LARGEST RETAILER OF MEN'S HATS
64 Peachtree St., N. W.—N. W. Poplar St.—N. E. Auburn

Sure as the Compass

On "Operation Enjoyment"... with finest pre-war quality as your primary objective... always be guided by Seagram's 7 Crown. It's as SURE to be RIGHT as the compass needle itself!

Say Seagram's and be Sure... of Pre-War Quality

SEAGRAM'S 7 CROWN. BLENDED WHISKEY. 86.8 Proof. 65% Grain Neutral Spirits. Seagram-Distillers Corporation, Chrysler Bldg., N. Y.

BURGLAR BARS
Enjoy Sure Protection Install Cheerfully Burglar Bars
Estimates Given
PHONE MA. 5305

Southern Wire & Iron Works
421 Memorial Dr., S. E., Atlanta

How Dr. Edwards' Helps Constipated Folks!

For years Dr. Edwards relieved patients bothered by constipation with his famous Dr. Edwards' Olive Tablets—now sold by all drugstores. Olive Tablets are *mild, gentle* but oh—*so thorough!* Olive Tablets act on BOTH upper and lower bowels to produce more *natural-like* movements. No griping. Just *complete satisfaction.* Buy today! 154-304.

WHEN YOU WANT CASH AND ARE LOOKING FOR A LOAN SERVICE THAT'S BETTER—QUICKER—CHEAPER—
COME TO
Mutual
FINANCE & ACCEPTANCE CORPORATION
SIMS BLDG. 12 AUBURN AVE., N.E.
Telephone CYpress 0422
LOANS UP TO $2500

WHEN A COLD BRINGS A COUGH

Ease cough and soothe throat fast. Children, adults like pleasant tasting—
PENETRO COUGH SYRUP

SNEEZE

2 drops in each nostril check watery flow, sneezes and sniffles. You breathe easier right away.
PENETRO NOSE DROPS

MacDOUGALD-WARREN, INC.
ASPHALT AND READY-MIXED CONCRETE
Prompt Deliveries
ROADS-STREETS-DRIVEWAYS-PARKING AREAS
AT. 7593-4-5

Macon Celebration

MACON — (AP) — Preliminary plans for celebration of Macon's 125th anniversary Dec. 8 were made by the trade development committee of the Chamber of Commerce. Walter Cates, Chamber manager, said tentative plans call for newspapers, radio stations, public schools and churches to participate in the anniversary celebration.

TO AMUSE US TODAY

First-Run and Downtown

ART THEATER — "Hamlet," Laurence Olivier, Jean Simmons, etc., at 2:30 and 8:30.

FOX—"Good Sam," Gary Cooper, Ann Sheridan, etc., at 1, 3:08, 5:16, 7:24, 9:32.

LOEW'S — "Julia Misbehaves," Greer Garson, Walter Pidgeon, etc., at 11, 1:10, 3:20, 5:30, 7:40, 9:50.

PARAMOUNT—"Larceny," John Payne, Joan Caulfield, etc., at 11:45, 1:40, 3:40, 5:35, 7:30, 9:30.

RIALTO — "A Song Is Born," Danny Kaye, Virginia Mayo, etc., at 11, 1:02, 3:03, 5:05, 7:06, 9:08.

RHODES—"Red River," John Wayne, Montgomery Clift, etc., at 2:30, 4:47, 7:04, 9:21.

ROXY—"Johnny Belinda," Jane Wyman, Lew Ayers, etc., at 11, 1:05, 3:10, 5:15, 7:20, 9:25.

TOWER—"For the Love of Mary," Deanna Durbin, Edmund O'Brien; "Here Come the Co-eds," Abbott and Costello. Starts at 5:00.

HILAN — "Abbott and Costello Meet Frankenstein."

CAMEO — "Whirlwind Horsemen" and "Frontier Girl."

CENTRAL—"The Long Night" and "Billy the Kid Returns."

Drive-In

DRIVE-IN THEATER—"Daisy Kenyon," Joan Crawford.

Other Amusements

SKATING—Rollerdrome, Penn Avenue at Ponce de Leon, evenings, 7 to 10 p. m. Also Saturday afternoon, 2:30 to 5 p. m. Joe Pendergast, Jr., at the Hammond organ. Dancing (without skates) Friday evenings from 10 p. m. till —

CLUB CASINO SKATING — Lakewood Park. Every evening, 7 to 10; Saturday afternoon, 2:30 to 5

CIRCUS—Shrine Circus at City Auditorium. Matinee, 3:30; night performance, 8:15 o'clock.

Night Spots

ATLANTA BILTMORE — Empire Room: Cyril Mansfield and his orchestra. Dinner music 7-8:30 Monday through Friday; dancing from 8:30. Dining and dancing from 7:30 Saturday.

ANSLEY HOTEL—Rainbow Roof: Buddy Moreno's Orchestra with Perry Mitchell and Don Boyd. Dancing nightly except Sunday, 8 p. m. to 1 a. m.

HENRY GRADY — Paradise Room all-star shows at 1:15 and 9:45 daily except Sunday. Dogwood Room—Cocktail dancing from 5 until closing daily except Sunday.

JENNINGS ROSE ROOM—Dining and dancing nightly from 9 to 1 a. m., featuring Freddie DeLand and his 17-piece All-Star Orchestra.

CLUB 26—"A Bit of New York in Downtown Atlanta"—Dinners a la Henri, 7 till closing. Dancing to the music of "The Mumbles Four," 9 till closing.

ANCHORAGE — Clermont Hotel. Open 5 p. m. to midnight. Dancing nightly. Music by Henry Dunn and his orchestra.

Neighborhood Theaters

AMERICAN—"The Pretender" and "Susie Steps Out."

AVONDALE—"Bachelors Daughters," Claire Trevor.

BROOKHAVEN—"Road to Rio," Crosby and Hope.

BUCKHEAD—"Lulu Belle," Dorothy Lamour.

CASCADE—"Give My Regards to Broadway" and "Vigilantes Return."

COLLEGE PARK — "Fighting Father Dunne" and "Sport of Kings."

DECATUR—"Of Mice and Men," Burgess Meredith.

DEKALB—"A Date With Judy," Elizabeth Taylor.

EAST POINT—"Dick Tracy Meets Gruesome," Ralph Byrd.

EMORY—"Great Expectations," John Mills.

EMPIRE—"Wild Harvest" and "For the Love of Rusty."

EUCLID—"Sitting Pretty," Robert Young.

FAIRFAX—"Adventures of Don Coyote" and "Killer at Large."

FAIRVIEW—"A Likely Story," Bill Williams.

FOREST PARK—"River Lady," Yvonne DeCarlo.

FULTON—"Blondie's Reward," Penny Singleton.

GARDEN—"Sign of the Ram," Susan Peters.

GORDON—"Deep Water," Dana Andrews.

GROVE—"Covered Wagon Days" and "Jinx Money."

KIRKWOOD—"Black Gold."

LITTLE 5 POINTS—"All My Sons" and "West of Carson City."

PLAZA—"New Orleans," Arturo DeCordova.

PONCE DE LEON—"Lady From Cheyenne" and "Secret Investigator."

RUSSELL—"Dream Girl," Betty Hutton.

SYLVAN—"I Remember Mama," Irene Dunne.

TECHWOOD—"Body and Soul," John Garfield.

TEMPLE—"Violence" and "Stairway to Heaven."

TENTH STREET—"Abbott and Costello Meet Frankenstein," Abbott and Costello.

WEST END—"Body and Soul" and "White Gorilla."

Colored Theaters

81—"For You I Die" and "Jungle Flight."

ASHBY—"Boarding House Blues," Dusty Fletcher.

FORREST—"Drums," Sabu.

HARLEM—"Going to Glory" and "Lone Rider Ambushed."

LINCOLN—"Wild Country" and "Lone Wolf in Mexico."

ROYAL—"Drums," Sabu.

STRAND—"Song of Arizona" and "Jungle Captive."

JUST NUTS

Huge Missionary Rally Set To Be Held Tomorrow Night

By THOMAS M. ELLIOTT

Under the auspices of the Foreign Missionary Conference, a city-wide interdenominational mass meeting will be held tomorrow at 7:45 p. m. at Wesley Memorial Church, following all-day rallies in separate churches throughout Atlanta. Several thousand persons are expected to attend the interdenominational gathering, over which Dr. Lester Rumble, of the Atlanta West District, will preside.

Featured speakers tomorrow night will be Dr. Ralph Diffendorfer, of New York; Dr. Humphri Lew, of Korea; Dr. Alan B. Taylor, of Durban, South Africa, and Mrs. Fred C. Reynolds, of Washington. Music will be rendered by the Emory University Chorus. Tomorrow night's meeting is one of 36 such meetings to be held in chief cities in the United States.

Beginning at 9:45 tomorrow morning, Methodist ministers and laymen of the two Atlanta Districts of Methodist Churches will observe an all-day meeting under the direction of Bishop Arthur J. Moore.

Specific studies will be made during the day of plans for promoting the Methodist Advance Movement, as authorized by the General Conference last May, for carrying on the Advance program in the vicinity of Greater Atlanta.

The Police Blotter

LIQUOR SEIZED—Dets. O. T. Jones and S. E. Smith last night seized 16 cases of tax-paid whiskey in an automobile on McDaniel Street, near Peters Street. They booked the driver, Charles R. Brackett, 21, of a Harper Street address, with violating the State Liquor Control Act. Brackett was released under $500 bond.

NO BURGLARY — Atlanta police wrote off one apparent burglary in a grocery at 264 Decatur St., S. E. Although a display glass window was mashed in true burglary fashion, Patrolmen E. H. Scott and R. W. Boyd located a Negro woman who said she was walking along Decatur Street when a Negro man seized her and shoved her head through the window. The Negro, Anna Turner, of 582 Jackson St., N. E., was treated at Grady Hospital for head injuries.

FIRES—Fire, presumably starting from a wood stove, gutted a house occupied by three Negro families at 253 Hill St., S. E., Patrolmen E. G. Cowan and J. B. Evans said. Another stubborn fire smouldered for some time in the storage seed room of the Buckeye Cotton Oil Company, 69 University Ave., S. W., before firemen succeeded in putting it out.

TROUBLE FORECAST—Lucille Alexander, Negro, of 438 Mitchell St., S. W., henceforth will be an ardent follower of the fortune telling art. Arraigned in Recorder's Court on charges of shoplifting, Lucille told Recorder A. W. Callaway she had her fortune told the night before her arrest. "He sprinkled some dust on my hands, Judge," Lucille said. "Den he said he didn't see nothin' for me but trouble." Judge Callaway ordered the Negro held under $100 bond for the Fulton Criminal Court.

GOOD DINING TODAY

BILTMORE DRIVE-INN—New Marietta Highway at West Pace's Ferry Road. Breakfast, Luncheon and Dinner. Open 6:30 a. m. till 12 midnight. Beautiful girl hops to serve you at your car. CH. 9137.

CESAR'S—One of America's finest Italian-French restaurants, famous for spaghetti dinners—chicken—steaks—frog legs. Service 4 to 10 p. m. Sunday 1 to 10 p. m. Closed Mondays. Old Wieuca Inn, corner Roswell and Wieuca Roads. CH. 4878.

COURTNEY—A distinctive quick service restaurant with an open glass kitchen specializing in Chicago steaks and homemade pies and pastries. Ample parking space rear of building. West Peachtree at Sixth Street.

DING HO CHINESE AND AMERICAN RESTAURANT—28½ Cain St., N. E. half block east of Henry Grady Hotel. Lunch, dinner and a la carte.

ESCOE'S—1057 West Peachtree at 11th St. Authentic Italian, Spanish and Mexican food served in an atmosphere that is different. Italian and American food daily. Complete Mexican dinners every Wednesday night. Complete Spanish dinners every Saturday night. VE. 9377.

FULLER'S TEA ROOM, 224 Ponce de Leon Ave. Lunch and dinner daily except Sunday. Mrs. Bertha Fuller, owner and manager.

PITCH 'N PUTT DRIVE-IN RESTAURANT—Glenwood and Second Avenue (East Lake), Atlanta's newest dining room, real pit-cooked barbecue, steaks and chops.

SHADY LAWN—2375 Stewart Ave., S. W., Rt. 41, three miles from Five Points. Careful cooking, cozy, clean—Southerns fried chicken—K. C. steaks—tender squab — frog legs. Business luncheon. Private dining rooms.

SHIP AHOY—95 Luckie St., specializing in fine sea foods of all kinds, steaks, chops, regular meals. Lunches and dinners. Open 11 a. m. to midnight.

12 OAKS AIR-CONDITIONED DRIVE-IN—Piedmont at Buford Highway (HE. 9336). 11 a. m. to 11 p. m. Lunches and dinner. Sunday dinners.

WAGON WHEEL—972 Peachtree at 10th. Good food today and every day. Specializing in steaks. We cut and prepare our meals, bake our pies and rolls and make our ice cream.

YE OLDE HERREN'S RESTAURANT—84 Luckie St., next to Rialto Theater. Open daily, 11 a. m. to 9:30 p. m. (except Sunday) for fine foods. Private room for large parties.

DRIVE-IN THEATRE AT 6633
"Daisy Kenyon"
JOAN CRAWFORD
DANA ANDREWS
HENRY FONDA
Opens 6:30—Show Starts 7:00
PIEDMONT RD. AT LINDBERG DR.

AGNES SCOTT BLACKFRIARS
PRESENT
"OUR HEARTS WERE YOUNG AND GAY"
PRESSER HALL
Nov. 19 8:30 P. M.
Tickets on sale at door
For advance reservations call DE. 2571, Ext. 73
Gen. Ad. 50c. Res. Seats $1.00
Tax included

The Atlanta Optimist Club
Through
The Atlanta Civic Opera
presents
"THE NEW MOON"
Starring
BRYAN SULLIVAN
(Leading Metropolitan Tenor)
and
HAZEL POSS
(Beautiful Star of Former Shows)
and a Cast of 100
Nov. 22, 23, 24
ROXY THEATRE
Tickets on sale Freeman's, 103 Peachtree
Admission $2, $3, $3.60
Matinee Wednesday, Nov. 24th
Admission: $1.50, $2.00, $2.50

RIALTO NOW PLAYING
"A Song Is Born"
Danny KAYE—Virginia MAYO

TOWER
TODAY
FIRST SHOWING
Deanna DURBIN
Edmond O'BRIEN
"FOR THE LOVE OF MARY"
PLUS HIT 2
ABBOTT & COSTELLO
"HERE COMES THE CO-EDS"
OPEN 5 P. M.

LAST 2 PERFORMANCES
6th ANNUAL
SHRINE CIRCUS
3:30 P. M.—8:15 P. M.
Tickets on Sale at Muse's
General Admission
$1.00
Children
50c

CLUB 26
26 PINE ST., N. E.
HELD OVER!
"THE MUMBLES FOUR"
TOPS IN COMEDY and DANCE
"A Bit of N. Y. in Downtown Atlanta"

SHADY LAWN
CAREFUL COOKING COZY CLEAN
CHICKEN—STEAK—SQUAB
2375 Stewart Ave., S. W.
Route 41—CA. 1917
BUSINESS LUNCH

Good Seats Now at Box Office
THERE IS STILL TIME TO SEE
LAURENCE OLIVIER in "Hamlet"
A J. ARTHUR RANK ENTERPRISE
presents
by WILLIAM SHAKESPEARE
A Two Cities Film under management of Filippo Del Giudice • A Universal-International Release
SPONSORED BY THE THEATRE GUILD
MAIL AND PHONE ORDERS FILLED PROMPTLY
CALL VERNON 3434 OR HEMLOCK 2062
Peachtree ARTheatre
Peachtree at 13th
NOW PLAYING
Twice Daily & Sunday, 2:30-8:30
PRICES: Evgs. $1.20, 1.80, 2.40 (tax inc.) Mats. $.90, 1.20, 1.80 (tax inc.)

THE RHODES
Atlanta's Most Distinctive Theatre
OPEN 2:15 PHONE HE. 6777
NOW PLAYING
ADVENTURE... HOWARD HAWKS' GREAT PRODUCTION
EXCITEMENT...
SPECTACLE... "RED RIVER"
Starring JOHN WAYNE - MONTGOMERY CLIFT
WALTER BRENNAN • JOANNE DRU

DANCE —AT— JENNINGS ROSE ROOM
Largest Dance Floor in the Southeast
Featuring
FREDDIE DE LAND
And His 17-Piece All-Star ORCHESTRA
9 P. M. 'til 1 A. M.
Every Night
Plan a Party and Come Out Tonight!
931 Boulevard, N. E.
Convenient to Bus and Carline
VE. 8833
BIG FREE Parking Lot

Let's Go To
ESCOE'S
Atlanta's Most Unique Restaurant
Good food in an atmosphere that is truly different.
Featuring
Italian and American Cuisine Daily
Mexican Casine Daily
Italian Dinners Every Thursday
Spanish Dinners Every Saturday
Spanish Bean Soup and Hot Tamales to carry home
Hours
Luncheon 11:30-2:30
Dinner 5:30-9:30
Closed All Day Monday
(Private Rooms for Parties)
VE. 9377
1057 W. PEACHTREE
At 11th

The Paradise Room
Showplace of the South
HENRY GRADY HOTEL
NOW PLAYING
ELIZABETH TALBOT-MARTIN
Satirical Impressions
Star of "Meet the People"
THE JAYWALKERS
Smile Service
TED AND FLO VALLETT
Collegiate Novelty
Champion Baton Twirlers
DON GRIMES
and his Music of the Times
PARTIES
Weddings, Birthdays, etc., a specialty with us—
Phone CY 4042

Ride Out to Biltmore Drive Inn
• STEAKS, SHRIMP AND CHICKEN IN THE BASKET
• FAMOUS BILTMORE ICE CREAM
• OPEN 6:30 A. M. TILL 12 MIDNIGHT
CHerokee 9137
4-LANE MARIETTA HIGHWAY AT W. PACES FERRY RD.

★ ATLANTA'S FINEST THEATRES
"Home of Academy Winners"
• Use Convenient Fox Parking Service

FOX
Starts TOMORROW!
Their Story from Burlesque to Broadway!
BETTY GRABLE • DAN DAILEY
"When My Baby Smiles At Me"
TECHNICOLOR
with Jack Oakie • June Havoc
20th CENTURY-FOX
• LAST DAY •
Gary COOPER • Ann SHERIDAN
in Leo McCarey's
"GOOD SAM"

PARAMOUNT
Starts TOMORROW!
Action . . . Thrills . . . Violence!
CRY OF THE CITY
Starring VICTOR MATURE • RICHARD CONTE
with Fred Clark • Shelley Winters • Betty Garde
20th CENTURY-FOX
• LAST DAY •
John PAYNE • Joan CAULFIELD • Shelley WINTERS
in "LARCENY"

ROXY
LAST DAY!
JANE WYMAN • LEW AYRES in
"JOHNNY BELINDA"
PLUS! COLOR CARTOON
UNIVERSAL NEWS

LOEW'S
NOW
DOORS OPEN 10:45 A. M.
HELD OVER 2nd BIG WEEK!
It's a new Garson . . . with three men on her mind . . . and the devil in her eyes!
GREER GARSON
WALTER PIDGEON
in MGM's
"Julia Misbehaves"
PETER LAWFORD • ELIZABETH TAYLOR
Cesar ROMERO
LUCILE WATSON • MARY BOLAND
NIGEL BRUCE
A wolf in tights!
Not misbehaving, just having fun!
Plus
TOM AND JERRY TECHNICOLOR CARTOON
"PROFESSOR TOM"
M-G-M PASSING PARADE
LATEST LOEW'S NEWS

There's non-stop comfort
in autumn-bright
"Heydays"

9.95
These are the shoes with give and go. Good-looking classics based on a flexible sole you can bend with one hand. In black or brown alligator calf. Sizes 4 to 10, AAA to C.
Mail Orders Filled
DOWNSTAIRS
J.P. Allen
Peachtree Street • Atlanta

Sale!
Kolinsky Scarfs
8.98 per Skin

4, 5, 6-skin arrangements
Lustrous, silky mink and sable blended furs of the finest quality. A real opportunity to add more dollars to that savings bank. Wear them now; give them for Christmas. And remember to use our easy charge or lay-away plan; 8.98, plus tax.
DOWNSTAIRS
J.P. Allen
Peachtree Street • Atlanta

Your Last Chance!
To get Cay Artley's
Miracle in Gabardine
Famous Bur-Mil Gabardine
8.98
Your last opportunity this season to have one of these superior Cay Artley gabardine dresses in holiday shades. An amazing value, they were a one-day sell-out on our first shipment. Aqua, green, brown, grey, copper. Sizes 12-20. 8.98.

IN FFA CONVENTION

Georgia Youth Named South's Star Farmer

By SHIRLEY ZIEGLER,
Constitution Staff Writer

KANSAS CITY, Mo.—It was a big day yesterday for Richard Ogletree and the Georgia Association of Future Farmers of America at the National FFA Convention here.

Richard was named Star Farmer of the Southern Region and presented a $150 cash award by John M. Collins, Editor of the weekly Kansas City Star and sponsor of the Star Farmers awards for the past 20 years. The Georgia boy was also recommended to the nominating committee and is now being considered for a national office in the FFA.

The 19-year-old Houston County youth began his supervised farming program in vocational agriculture as a freshman in Perry High School. He netted $470 from his projects that year and reinvested the profits in an expanded farming program. By the end of 1947 he had earned $8,950 from farming.

This success provided him with the capital to purchase a 204-acre farm near Perry and march to the altar with his high school sweetheart, Joan Herndon, who accompanied him here to the convention.

Today Richard is well established in farming. Although he still owes a sizable sum on the farm, he can count his net worth at more than $11,000. He owns a farm truck combine and grain drill in partnership with his father, R. E. Ogletree, and a tractor complete with cultivating apparatus.

This year he had 35 acres of peanuts, 50 acres of oats, 35 acres of blue lupine, 35 acres of soybeans and 50 acres of cowpeas.

One of his growing assets is 66 acres of well-managed timberland. A leader in his community, Richard served as Vice President of the Perry FFA Chapter one year, President two years, and First Vice President of the Georgia State FFA Association one year.

Other regional Star Farmers named at the convention and awarded $150 each were Earl E. Crouse, Jr., of Hudson, Mass., Star Farmer of the North Atlantic Region, and Hensley Russell Price, of Tatum, N. M., Star Farmer of the Pacific Region. Kenneth Lewayne Cheatham, 19 year old Greenville, Ill., farm boy, was named Star Farmer of America and presented a $1,000 check.

The awards were announced at the Star Farmer tableaux in the convention's fifth session yesterday afternoon. The tableaux was preceded by a massing of State flags ceremony by State Star Farmers. Georgia's flag was presented by J. M. Gaines, of Route 4, Marietta, the Star Georgia Planter. The 18-year-old Cobb County youth has been a member of the John McEachern School FFA Chapter for six years. He recently won fifth place in a class of 63 at the All-American Jersey Show with one of his calves. He now owns nine Holstein and registered Jerseys and plans to go into the dairying business when he graduates from school.

ALL MAKES
Electric Clocks Repaired
Authorized Telecron and General Electric Clock Service
Southern Meter & Transformer Co.
1375 Lee St., S. W. RA. 0814

AWFUL RHEUMATIC PAIN LEFT MAN'S BODY IN 8 HOURS

"For years I had rheumatic pains in the muscles of my shoulders, legs and ankles, which finally got so stiff, sore and painful that when I walked I would flinch with agony. I got TRU-AID and started taking it, and the rheumatic pains began leaving my body in eight hours. Now the pains are gone from my muscles entirely. I feel like some other person, and I praise TRU-AID to the sky." This is a genuine testimonial from a man living right here in this vicinity.

TRU-AID is the new liquid formula containing three valuable medical ingredients. These Three Great Medicines, all blended into one, go right to the very cause of rheumatic and neuritic aches and pains. Miserable people soon feel different all over. So don't go on suffering! Get TRU-AID. Sold by all Drug Stores here in Atlanta.

Made ESPECIALLY For KIDDIES' CHEST COLDS
to relieve coughs—aching muscles!
Child's Mild MUSTEROLE

Cut Your Fuel Bill
JOHNS-MANVILLE
"Blown" Rock Wool
INSULATION
Satisfaction guaranteed by Randall Bros. Keeps homes 15% cooler in summer.
36 MONTHS TO PAY
Free Estimates Also Expert Weather Stripping
WA. 4711 665 MARIETTA ST.
RANDALL BROS. Coal & Lumber Since 1885

Thomas Aide's Plea Refused

WASHINGTON — (UP)—Federal Judge Richmond D. Keech yesterday refused to hear an arraignment plea from the former secretary of Rep. J. Parnell Thomas, Republican, New Jersey, until he could appoint a lawyer for her.

Thomas, chairman of the House Un-American Activities Committee, and his secretary, Miss Helen Campbell, were indicted on charges of fraud in a poy-roll padding scheme. Thomas pleaded innocent Monday to conspiracy and to three charges of violating the "false claims" statute by filing false pay vouchers.

Miss Campbell, who was indicted only on the conspiracy charge, told the court she had been out of work since the end of July and had no funds to hire her own lawyer. She asked the Court to appoint one for her.

DR. SPRIGHT DOWELL
Heads Georgia Baptists.
(Story on Page 1)

3 Die as Tug Sinks in North Pacific Storm

SEATTLE—(AP)—A North Pacific storm sank one tugboat with two men aboard yesterday and led to the death of a third seaman in a hazardous rubber boat rescue.

The other 10 crew members of the second tug were rescued safely from their sinking craft, the Neptune, about 17 miles out from the Columbia River mouth.

The Coast Guard reported the eleventh member of the Neptune crew died of a heart attack after falling to the stormy sea during the rescue operation. His identity was not available.

The two missing men comprised the crew of the tug Ruby Eight, which was towing a barge near Port Townsend in Puget Sound. The sinking was discovered when the Coast Guard investiated the drifting barge. The tug was still attached to the barge by its tow cable. The 65-foot tug was in 84 feet of water.

Slaps Robber

SPRINGFIELD, Mass.—(UP)—When a youth attempted to hold up and rob Mrs. Mary Quinlivan, 28, of Springfield, she turned on her heel and slapped the startled teen-ager. He fled.

Improvement Tilt Whittled To 30 Areas

By MARJORY SMITH
Constitution Staff Writer

NACOOCHEE VALLEY — This up-and-bustling mountain community put a proud best foot forward yesterday as judges of the North Georgia Farm Community Improvement Contest began their task of culling a $1,000 first prize winner from 30 county finalists.

Earlier in the day, men and women judging the second annual contest sponsored by the Farmers Club of the Atlanta Chamber of Commerce measured 1948 strides of little Wahoo community which nosed out nine other competitors in Lumpkin County.

"We work," admitted R. B. Miller, President of the Nacoochee Valley Improvement Association; "Everybody's worked mighty hard!"

E. Y. Abercrombie, who heads the improvement association in Wahoo, cited his group motto: "Not someone do everything but everybody do something."

Rolling year-around-pastures, home improvements in houses "almost 100 percent wired for electricity," more purebred cattle and mechanized farm equipment, "acres of chickens," schools and churches that knit the community together—Wahoo and Nacoochee Valley audibly counted their blessings.

"I love Wahoo community because it is my home," seven-year-old Barbara Ann Jones declared in a program staged at Wahoo school especially for judges. Her elders echoed the sentiment—and have proved it by building eight new homes, adding electricity to 37, and remodeling, reroofing, and painting throughout the community. Wahoo citizens spent $58,803 in home improvements alone this year.

Growing broilers constitute the leading cash crop in Lumpkin County, with 68 brooder houses providing for 258,500 broilers.

Wahoo this year produced 348,678 broilers, an increase of 118,028 over last year's record.

Wahoo's community spirit met its first test when the Association was organized in March. Members had to borrow kerosene lights for light and the men sat on the floor. That didn't last long—they wangled electric lights from the County Board of Education, and men of the community met in J. L. White's Blacksmith Shop to make benches that now accomodate 225 persons.

'COUNTESS'

Continued From Page 1

planned to file in the morning after trying again to persuade his client to talk to him.

"This girl has been on a gambling escapade," Ross asserted. "My investigation shows she has probably lost several thousand dollars in cash in Reno and here, as well as the check in question plus another at a Reno casino."

The long poker session broke up early last Friday morning. Stakes were high in the game, with $400 needed to buy in and pots frequently exceeding $1,000.

The "Countess" had a backer, Burdette S. Beveridge, 39, of Vancouver, Wash., who wrote checks amounting to $1,200 to cover her losses. When a bank refused to honor them, Beveridge was arrested and placed in the Comstock jail on a bad check charge.

When Henya heard about this, she wrote a check covering Beveridge's check and $1,000 additional of her own losses. When a Reno bank informed stakeholder Leonard J. Haffey that the Philadelphia bank upon which Henya wrote her $2,200 check was nonexistent, she took over the cell Beveridge had vacated.

Since Friday, the well-dressed "Countess" has sought desperately to get funds to cover the check and to meet her bail, set at $2,500.

She placed one call to "Julio Perrera," at Whitehall 35170 in New York City. This turned out to be the Venezuelan Consulate which denied any knowledge of Henya. Another was to a "Captain Suppance" at Crestview 62251 in Beverly Hills, Calif., but the "Captain" wasn't in.

Haffey told the District Attorney he was willing "to forget everything" if Henya made good the $2,200 check.

The well-dressed "Countess" denied vigorously she was in Reno for a divorce.

"But if my husband hears of this," she stormed, "he will divorce me."

SAVANNAH

Continued From Page 1

ian pistol to his mother-in-law's apartment and after she had refused to go home with him, he shot her three times, once in the right leg and twice in the lower abdomen.

Then, said police, Hubbard went to the jewelry store and asked for the man with whom his wife had been parked. Other employees told Hubbard that the man had "gone to Texas."

Then he gave himself up at police headquarters.

"I had three bullets for her and three more for him," Hubbard said.

His wife filed suit for divorce earlier on grounds of cruel treatment, saying that he beat her and tried to sell her house. Mrs. Hubbard's mother had given her the house but because she was legally a minor, the papers were made in her husband's name.

Mrs. Hubbard also asked for an injunction to restrain him from selling the house.

TRUMAN

Continued From Page 1

General Assembly President Evatt that the talks be reopened.

And, he made it abundantly clear that he wanted Gen. Marshall to stay on in the Cabinet as long as he would delay his retirement. They will discuss Marshall's future, too, when the latter comes home from Paris.

As for other members of the Cabinet, the President wouldn't talk. He said everybody had been snuffling the Cabinet around, but the President. He said he would act at the proper time. He wouldn't the Democratic platform to the letter.

Some one wanted to know what name might be given to his new administration—as a substitute for "New Deal."

Actually, the President said, there was nothing new in what he would seek. He said his program went back to Sept. 6, 1945, when he submitted a 21-point proposal to Congress.

The Democratic platform, he said, would be carried out to the best of his ability.

He and Vice President-Elect Barkley were in complete agreement, Mr. Truman asserted, and no President and Vice President ever were closer.

President Truman told his press conference he would not leave Washington to talk to Stalin, and that he had no plans for meeting the Russian strong man, though he would be glad to talk with Stalin in Washington. The Russians have been indicating they would like a personal meeting of heads of the Big Four nations.

even comment on Secretary of Defense Forrestal's assertion he had left up to the Chief Executive the time of his resignation.

The President spoke bluntly on a suggestion by Sen. Bridges, Republican, New Hampshire, that he call the present Congress into special session to provide emergency aid to China.

We are in communication with the President of China, he said, and reports are being made. He said $112,000,000 of the money appropriated to aid the Chinese Government had been spent.

But, he said, there would be no special session of the do-nothing Eightieth Congress. His description of the GOP-controlled Congress was a familiar one to the reporters who covered his campaign.

He wouldn't discuss taxes. A reporter, asking if it would be safe to assume he would see excess profits taxes restored in January, was reminded of campaign assumptions that Mr. Truman couldn't win. He suggested it would be safer not to assume anything and wai. for his budget message in January.

But as for his state of the union message, he talked more freely.

It will call for repeal of the Taft-Hartley Act, and the enactment of the civil-rights proposals he requested this year. These include anti-poll tax, anti-lynching, and other proposals.

In fact, he said, he would follow

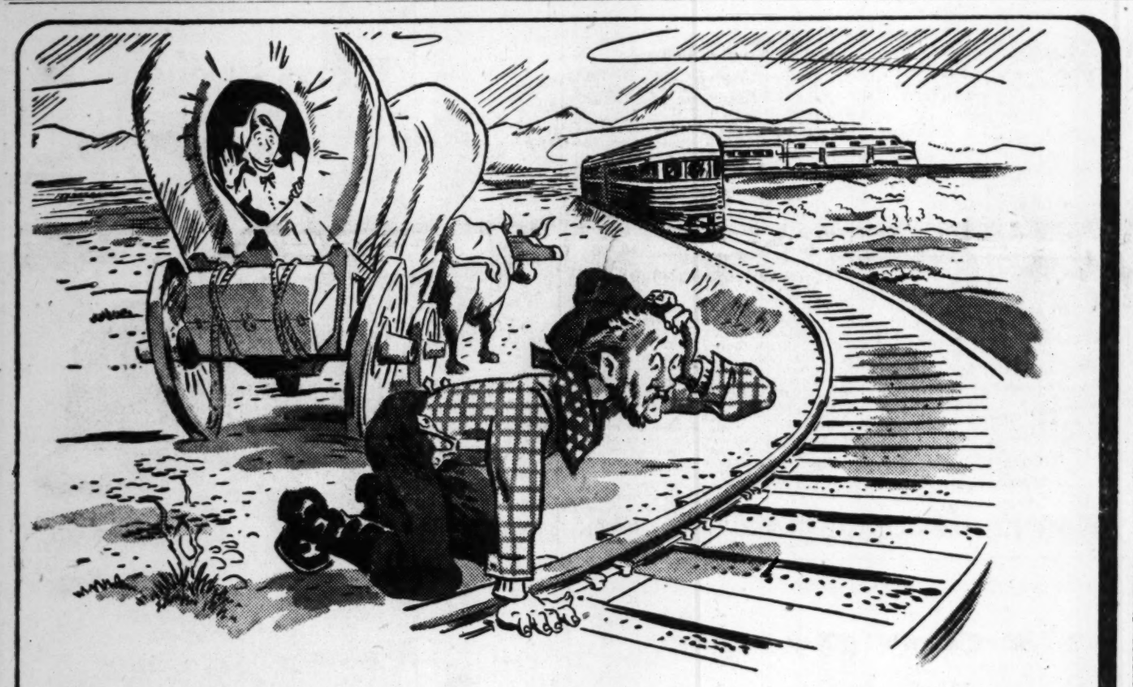

"No Critter ever made Them Tracks"
(Today's Covered Wagons roll on Rails of Steel)

Across America the hoofprints of plodding oxen have long since given way to rails of steel. Today this vast, steel-shod network amounts to 398,000 miles of track.

To withstand the terrific pounding of modern trains, rails must be strong and safe. Today's rails average 15 years of main line service, and many additional years of service on secondary lines.

By improving their technology steel companies have produced better steel rails at lower cost. Their price is now only one-third the price of the first rails produced in America.

In railroad steel, as in other steel products, the industry is setting new production records this year. Railroads are getting a third more steel than they used before the war.

Supplying this steel for rail transportation, the steel companies make possible:

For You — quick, safe service;
For Steel Workers — jobs and good wages;
For Everyone — better living.

IN THE NEWS . . . *Year by year weekly wages of steel company employees are above the average for all manufacturing industries — 13% higher in 1947.*

IN THE NEWS . . . *From 1939 to 1949, American steel mills will have added 15,000,000 tons to productive capacity. That increase alone is nearly 1,000,000 tons greater than total British production of steel in 1947.*

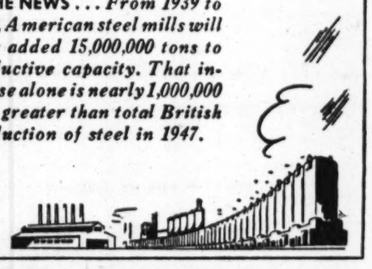

American Iron and Steel Institute
350 FIFTH AVENUE • NEW YORK 1, NEW YORK

FUNERAL NOTICES

BOYD, Mrs. B. B.—Funeral services for Mrs. B. B. Boyd will be held this (Wednesday) afternoon at 2:30 o'clock from the chapel of Howard L. Carmichael & Sons. Rev. Jimmie Mayo will officiate. Interment, West View. Nephews will act as pallbearers.

PERLMAN, Mrs. Rose Eizenstat—Funeral services for Mrs. Rose Eizenstat Perlman were held Tuesday, Nov. 16, 1948 at 2 o'clock at the chapel of Greenberg & Flinn Rabbi Tobias Geffen and Rabbi Hyman R. Friedman officiated. Interment was in Greenwood Cemetery. Surviving are husband, Mr. Abe Perlman, Enterprise, Ala.; parents, Mr. and Mrs. Esor Eizenstat; brothers, Mr. Leo Eizenstat, Mr. Berry Eizenstat, Atlanta; sister, Mrs. Harry Minsk, of Atlanta.

DAVIS, Rev. John F.—The friends and relatives of Rev. John F. Davis, the nieces and nephews, are invited to attend the funeral of Rev. John F. Davis from the First Methodist Church Wednesday, Nov. 17, at 3 p. m., with Rev. J. W. Segars officiating. Interment, city cemetery. The remains will lie in state from 2:30 p. m. until the funeral hour. Gentlemen selected to serve as pallbearers will meet at the church at 2:45 p. m. Martin Funeral Home, Carrollton, Ga.

ARNOLD, Mrs. Mattie Manus—Funeral services for Mrs. Mattie Manus Arnold, widow of the late J. C. Arnold, of Bogart, Ga., will be held today (Wednesday) at 11:30 o'clock at the Malcolm Cemetery. She is survived by a brother Mr. D. M. Manus, Bogart, Ga.; sisters, Mrs. Etta Dailey and Mrs. Susie Arglin, Griffin, Ga. Rev. B. C. Hogan will officiate. Interment in Malcom Cemetery. The E. L. Almand Co., Funeral Directors, Monroe, Ga.

TERRELL—The friends and relatives of Mr. and Mrs. William B. Terrell, Atlanta; Dr. and Mrs. J. O. Massey, Quitman, Miss.; Mr. and Mrs. William B. Terrell, Jr., Abbeville, S. C.; Mrs. Sarah E. Hall, Miss Susie Terrell, Miss Ulla Belle Terrell, Mr. and Mrs. C. C. Deal, Atlanta; Mr. and Mrs. T. E. Terrell, Tampa, and the grandchildren are invited to attend the funeral of Mr. William B. Terrell, Wednesday, Nov. 17, 1948, at 3:30 o'clock at Spring Hill. Rev. C. A. Hall officiating. Interment, West Vitw. The gentlemen selected will serve as pallbearers. H. M. Patterson & Son.

CINDERS For Driveways and Septic Tanks
Jones & Hardin MA. 1107

FUNERAL NOTICES

MILES, Mrs. Carrie—died Tuesday at a local hospital in her 61st year. The remains will be carried to Guyton, Ga., for funeral and interment. Awtry & Lowndes.

MITCHELL, Mr. Jasper Lumpkin—died Tuesday at a local hospital, in his 78th year. Surviving are sons Mr. Willie W. Mitchell, Franklin, La.; Mr. Owen J. Mitchell, Marietta, Ga., and Mr. Robert T. Mitchell, Atlanta; daughter, Mrs. James P. Boyter, Anderson, S. C., and 10 grandchildren. Funeral will be announced by Awtry & Lowndes.

JONES—The friends and relatives of Miss Sallie Maude Jones, Atlanta and High Shoals, Ga.; Mr. and Mrs. Harris Jones, Baltimore, Md.; Mr. and Mrs. Bannon Jones, Athens; Mrs. Walter H. Jones, Mr. Julian Jones, are invited to attend the funeral of Miss Sallie Maude Jones, Thursday, Nov. 18, 1949 at 2 o'clock at Spring Hill. Dr. Wallace Rogers officiating. Interment, Oakland. H. M. Patterson & Son.

STEWART, Miss Laura Jane—The friends and relatives of Miss Laura Jane Stewart, Mrs. M. R. Sample, Mr. and Mrs. J. F. Stewart, all of Atlanta; Mr. and Mrs. A. S. Stewart, College Park, Ga., the nieces and nephews are invited to attend the funeral of Miss Laura Jane Stewart Thursday at 11 o'clock from the chapel of Awtry & Lowndes, Rev. L. E. Smith officiating. Pallbearers selected will assemble at the chapel. Interment, East View.

BLAIR, Mr. Middelton (Mid)—Friends and relatives of Mr. and Mrs. Middelton Blair, Covington; Mrs. P. E. Caldwell, Atlanta; Mrs. J. O. Edwards, Mrs. C. L. Haggord, both of Covington, are invited to attend the funeral of Mr. Middelton Blair today (Wednesday), at 3 p. m. from the Covington Mill Church. Rev. E. A. Caldwell will officiate. Interment, Covington Mill Cemetery. J. C. Harwell & Son, Funeral Home, Covington, Ga.

FINGER, Mr. John F. — Friends and relatives of Mr. and Mrs. John F. Finger, Mr. and Mrs. G. W. Finger, Mr. A. C. Finger, Misses Lucy and Laura Finger, all of Gainesville, Ga.; Mr. and Mrs. Van R. Sternburgh, Washington, D. C.; Mr. and Mrs. John W. Finger, New York City, N. Y., are invited to attend the funeral of Mr. John F. Finger this (Wednesday) afternoon at 3:30 o'clock from Ward's Chapel. Rev. H. C. Stratton will officiate. Interment, Alta Vista Cemetery. Ward's Funeral Home, Gainesville.

PACE, 2nd Lt. Daniel Patton, Jr.—formerly of 3610 Atlanta Ave., Hapeville, Ga., died in action over Austria April 23, 1944. Besides his wife he is survived by one daughter, Dana Marie, of Decatur, Ga.; his mother and father, Mr. and Mrs. D. P. Pace, Sr., Hapeville; four sisters, Mrs. L. S. Terrell, College Park; Mrs. R. G. Thomann, Philadelphia, Pa.; Mrs. Paul D. Allen and Miss Lillian Pace, both of Hapeville. Funeral arrangements will be announced later by Brandon Funeral Home, Hapeville, Ga.

GILSTRAP, Mr. Robert Nathaniel—died Tuesday morning. Surviving are his mother, Mrs. Margaret Medlock Gilstrap; two sisters, Mrs. T. F. Lisles, Doraville, Ga.; Mrs. Carl Nunn, Duluth, Ga.; and one brother, John Mackey Gilstrap, Duluth, Ga. Funeral services will be held from Warsaw Church this (Wednesday) afternoon, Nov. 17, at 2:30 p. m. Rev. Lamar Cherry will officiate. F. Summerour Funeral Home, Duluth, Ga.

BOMAR, Mr. Jim Henley — The friends and relatives of Mr. and Mrs. Jim Henley Bomar, two sons Bradley and Jimmy Bomar; mother, Mrs. H. A. Bomar; three brothers, L. E., H. T. and J. W. Bomar; one sister, Mrs. D. H. Gibson, all of Douglasville, Ga., are invited to attend the funeral of Mr. Jim Henley Bomar Wednesday, Nov. 17, 1948, at 1 o'clock from New Hope Baptist Church, Chapel Hill. Rev. Carl J. Mowell will officiate. Interment, churchyard. The following gentlemen will act as pallbearers. S. H. Bomar, R. H. Hutcheson, W. H. Campbell, J. P. Bomar, T. E. Henley and A. L. Henley. J. Cowan Whitley, Douglasville, Ga.

PORTEOUS, Mrs. Arthur T. (nee Elizabeth Seidell) — The friends and relatives of Mrs. Arthur T. Porteous, Mr. Thomas G. Seidell, Mrs. William J. Schneider, Mrs. J. Schneider, Mrs. David Griffin, Mr. Charles H. Ivy, Mr. Hugh Hardage, Mr. Charlie Hardage, Mr. Robert Stalker are invited to attend the funeral of Mrs. Arthur T. Porteous Thursday afternoon at 3 o'clock at Trinity Chapel. Rev. W. Arnold Smith will officiate. Interment in West View Cemetery. The pallbearers will be Mr. H. B. Duling, Mr. A. W. Stalnaker, Mr. William Patterson, Mr. Charles W. Ivy, Mr. Howard L. McKinley and Mr. Martial A. Honnell. A. S. Turner & Sons.

Acknowledgment Cards
J. P STEVENS ENGRAVING CO
Engraved Promptly—Samples Sent
WAlnut 6870 110 Peachtree St

Call Weinstock's FLOWER SHOPS
WAlnut 0908 and simply say "CHARGE IT"

FUNERAL NOTICES

HOLCOMBE, Mrs. Sally L—of 400 S. Randall St., East Point, died Tuesday afternoon at the residence. She is survived by brothers, Mr. L. O. Jones, Mr. A. H. Jones; several nieces and nephews. Funeral arrangements will be announced later by Howard L. Carmichael & Sons.

KLEIN, Mrs. Milton, Sr. — Friends and relatives of Mrs. Milton Klein, Sr., Mr. and Mrs. Milton Klein, Jr., Mr. and Mrs. I. R. Newman, Robert Lawrence Klein, Linda Ray Klein, Carol Rose Newman and Aaron Mark Newman are invited to attend the funeral of Mrs. Milton Klein, Sr., Thursday, Nov. 18, 1948, at 4 o'clock at the chapel of Greenberg & Flinn, Dr. David Marx officiating. Entombment in West View Abbey. Gentlemen selected as pallbearers will meet at the chapel at 3:45 o'clock.

HARDY — The friends and relatives of Mrs. Oliver Hardy, Sr., Mrs. Elizabeth Sage, Atlanta; Mr. Oliver Hardy, Jr., Los Angeles; Mr. B. M. Norvel, Miss Margaret Sage, Mrs. Olin Adcock, Atlanta; Mr. Ira Yale Sage, San Francisco; Mr. Henry Tante, Mr. Norvel Tante, Fort Gaines, Ga., are invited to attend the funeral of Mrs. Oliver Hardy, Sr., Wednesday, Nov. 17, 1948, at 2:30 o'clock at Spring Hill. Dr. Joseph Owen officiating. Interment, West View. The pallbearers will be: Judge Luther Z. Rosser, Mr. Dewey Ellis, Dr. Dan Y. Sage, Col. John Edgerly, Mr. Arthur Smith, Mr. Olin Adcock. H. M. Patterson & Son.

JONES, Mrs. W. P.—The friends and relatives of Mrs. W. P. Jones, Mr. and Mrs. Walter G. Jones, Sr., Mr. and Mrs. Carl Vanek, Sr., Mr. and Mrs. W. E. Sanders, Mr. and Mrs. C. A. Sanders, Mr. and Mrs. W. A. Ambrose, Mr. and Mrs. W. O. Cash, Mrs. Sam Johns, Mrs. Callie Summerlin, Mr. and Mrs. W. W. Bagwell, Mr. and Mrs. H. R. Bagwell, Mr. Albert Bagwell and the seven grandchildren are invited to attend the funeral of Mrs. W. P. Jones this (Wednesday) afternoon at 2:30 o'clock at Trinity Chapel. Rev. James L. King will officiate. Interment in Rehoboth Cemetery. A. S. Turner & Sons.

STUDDARD, Mr. Coley—Funeral services for Mr. Coley Studdard will be held today (Wednesday) in Willow Springs Baptist Church at 3 o'clock. He is survived by his wife; children, Mr. Van Embrick Edward, Bobby and Billy Studdard; parents, Mr. and Mrs. T. L. Studdard, of Atlanta, Ga.; brothers, Messrs. Calvin and Jack Studdard, Social Circle, Ga.; Messrs. LeRoy and Lester, of Atlanta; sisters, Mrs. Ed Wilkins, Mrs. Claud Mitchell, Mrs. Vascoe Laney, Atlanta. Rev. Ben Stone and Elder W. L. Allen will officiate. Interment Hawkins Cemetery. The E. L. Almand Co., Funeral Directors, Social Circle, Ga.

GUYTON, Mrs. Carrie Marlowe—The friends and relatives of Mrs. Carrie Marlowe Guyton, Mr. and Mrs. J. F. Cochrane, Mr. and Mrs. Emory Guyton, Atlanta; Mr. and Mrs. Luther Taylor, May, Texas; Mr. S. J. Taylor, Montezuma, Ga.; Mrs. Ola Kemp, Mr. and Mrs. Jerry Ross, and Mr. and Mrs. Chas. Anderson, all of Acworth, Ga., and Mr. and Mrs. E. D. McConnel, Powder Springs, Ga., are invited to attend the funeral of Mrs. Carrie Marlowe Guyton Wednesday at 2 o'clock from the chapel of Awtry & Lowndes, Dr. J. E. Dillard, Jr., officiating. Pallbearers selected will assemble at the chapel at 1:45. Interment, West View.

SPRAYBERRY, Mrs. Julia Gunnell—The friends and relatives of Mrs. Julia Gunnell Sprayberry, Smyrna; Mr. and Mrs. S. L. Laird, Atlanta; Mr. and Mrs. C. A. Gustafson, Smyrna; Mr. and Mrs. B. I. Sprayberry, Atlanta; Mr. and Mrs. W. P. Sprayberry, Acworth; Mr. and Mrs. H. J. Sprayberry, Jr., Marietta, and Mrs. C. B. Sprayberry and family, Rome, are invited to attend the funeral of Mrs. Julia Gunnell Sprayberry this (Wednesday) afternoon at 3 o'clock at the Smyrna First Methodist Church, Rev. Fred Van Landingham, Rev. H. C. Holland and Rev. O. B. Green officiating. Interment in Mountain View Cemetery. The body will lie in state at the church from 2 o'clock until time of the funeral The following grandsons will serve as pallbearers and will please meet at the church at 2:45 p. m.: Messrs. Samuel Laird, Jr., Harold Laird, Rembert Laird, Bryce Sprayberry, Jack Sprayberry and Bob Sprayberry. Mayes Ward & Company, Marietta, Ga.

GREENWOOD
Atlanta's Most Beautiful Burial Estate where Natural Beauty Abounds See for Yourself
1. Sound Management.
2. Clear of any type of Debt.
3. Ideal location. Ample land for generations to come.
4. Paved roads. City water water throughout.
5. Trackless Trolleys to front entrance.
6. Under perpetual care.
GREENWOOD CEMETERY

(COLORED)

CARMICHAEL, Mrs. Victoria Henderson—Friends and relatives of Mr. Percy Carmichael, Mrs. Willie Mae Gilliam, sister, of Detroit; Mr. and Mrs. Morris Henderson and family, Mr. and Mrs. Charlie Darien and family, of Conyers, Ga.; Mrs. Hattie Swann, Mr. and Mrs. W. C. Lee, of Macon, Ga., are invited to attend the funeral of Mrs. Victoria Henderson Carmichael Thursday, Nov. 18, at 11 a. m., from our chapel. Rev. W. R. Jenkins officiating. Interment in Anderson Cemetery. Pollard.

JENNINGS, Mr. John—The friends and relatives of Mr. John Jennings, Mrs. Angeline Jennings, Mrs. Callie Shackleford, Mr. Jacob Jennings, Miss Lula Jennings, Mr. J. C. Jennings, Mr. W. M. Jennings, Mrs. Mary Butler, Mr George Jennings and family, Mrs. Ella Hubbard, Mr. Frank Smith and family, Mr. C. R. Jennings, and family are invited to attend the funeral of Mr. John Jennings Thursday, Nov. 18, at 2 p. m., from our chapel. Interment, Lincoln Cemetery. Ivey Bros. Morticians.

(COLORED)

MARRERO, Madame Lottie—of 704 Simpson St., N. W. The friends and relatives of Madame Lottie Marrero, the wife of Mr. Raymond Marrero, the mother of Mr. and Mrs. Hubert B. Clemons, the sister of Mrs. Agnes Harris, of New York, N. Y; Mr. and Mrs. Boysie Brown, of Milledgeville, Ga.; the aunt of Mrs. Mary Simmons, Mrs. Martha Jones, Miss Ruby Harris and a host of other relatives are invited to attend the funeral of Madame Lottie Marrero tomorrow (Thursday) at 2 p. m. from Mt. Olive Baptist Church, Rev. W. W Weatherspool and others officiating. The remains will lie in state at the Progressive Spiritual Training School, 320 Sunset Ave., from 4 p. m. today until 12 o'clock noon Thursday, at which time spiritual services will be conducted by the Spiritual Training Schools under the direction of Miss Doris Drummond. Funeral cortege will leave the school at 1:30 p. m. Interment, South View. Cox Brothers.

(COLORED)

WILLIAMS, Mrs. Nannie—Passed at the residence, 231 N. Atlanta Ave., College Park, Ga., Nov. 16. Funeral announced later. Banks Funeral Home.

BANKS, Deacon Estell — of 133 Bell St., S. E., died at his residence Nov. 16, 1948. He was the husband of Mrs. Leola Banks. His funeral will be announced later. McDay Funeral Home, 171 Auburn Ave., N. E.

SPINKS, Mrs. Missouri — The mother of Mrs. Lillian Shorter, of 321 Highland Ave., N. E.; the grandmother of Mrs. Alberteen Crawl, of 86 Morris Brown Drive, N. W., passed away at a local hospital, Nov. 16. Funeral announced later. Cox Brothers.

(COLORED)

In Memoriam

In memory of our beloved one, Mr. Noah Heath, who passed one year ago today, Nov. 17. Sadly missed.
MRS. GATSIE HEATH and children.

(COLORED)

In Memoriam

In loving memory of my dear mother, Mrs. Easter Johnson, who departed this life 17 years ago today.
MISS LESSIE JOHNSON, Daughter.

People

LITTLE HOPE HICKEY
Wellwishers Write

CARDS—All was happiness in the **Pettacia family** of Pittsburgh last night—a 15-year-old **child bride** was playing cards with her 20-year-old **husband, Mario.** Monday night **the couple**—married only three months—went to jail. Mario told **Magistrate W. H. K. McDiarmid:** "I was reading the paper. **Ida** wanted to play cards. **We** had a big argument. **We're both** stubborn and threatened to have **each other** arrested." They walked to the **police** station, **each** assuming the other would "back down on the dare." Ida told the Magistrate: "I'm sorry now. I still love him." The Magistrate grinned: "Case discharged." . . . **James A. Farley** said last night the result of the presidential election was "a ringing triumph for the **Truman** Doctrine and the **Marshall** Plan. And that is how **Europeans** are interpreting the outcome, he added.

AN ILL WIND—In Seattle **Clifford G. Broman,** charting wind velocities at the Boeing Field Weather Station, turned to a **co-worker** and remarked: "It's getting pretty strong. In that last squall the wind hit 54 miles an hour." Just then the telephone rang. It was **his wife** to inform him the wind had just blown the brick chimney off his house. . . . **Myles Standish** of Providence, R. I., was named President of the Outdoor Advertising Association of America in their Memphis, Tenn. convention. **C. D. Blessed,** of Detroit was chosen Vice President. . . . In the concluding chapter of his war memoirs in the Saturday Evening Post, **Gen. Holland M. Smith** said **Marine Commanders,** after "haggling like **horse traders**" with **the Navy,** failed to get half the pre-invasion bombardment they asked for prior to the assault on Iwo Jima in 1945.

LANDLORD'S LUCK—In Chicago, **Walter Fliss,** 52, **landlord** who served a six-month jail term for difficulties with **his tenants,** lost another round in court yesterday. This one was to a former tenant, **Henry Holmquist,** from whom Fliss sought $999 in back rent. . . . **Hope Hickey,** nine-year-old rheumatic fever victim, of Pomeroy, Pa., was swamped with 1,500 birthday cards and letters sent her by **wellwishers** who read of her illness in newspapers. **Doctors** said Hope, previously given a year to live, may benefit from treatment they are planning for her. . . . **Postmaster General Jesse M. Donaldson** hopes that the Eighty-first Congress won't order as many special stamps as **its predecessors** did. He said the **Postoffice Department** is just about through issuing this year's quota of 29 commemorative stamp issues, 19 of them required by laws passed by the **Eightieth Congress.**

UPS AND DOWNS—Little 21-month-old **Claude O'Barr, Jr.,** climbed up on a garbage can in Birmingham, Ala., to reach for an orange. One reach for the forbidden fruit and, like **Adam,** Claude took a tumble—only this one was into the garbage can filled with water. Only the child's legs were seen by his **horrified mother** when she arrived on the scene several minutes later. **Claude's father** administered artificial respiration for 45 minutes before his son began to show life. **Little Claude** was eating again last night, but not an orange. . . . **Pvt. Milton Smith,** attached to the Greenville Air Force Base in South Carolina, is recovering today from a 7,000-volt electrical charge suffered yesterday when the crane he was working on touched an overhead electric line. The impact appeared to have fatally shocked Smith, but **Lt. Maurice Daubins** and **Sgt. Luther Hill,** working over Smith for almost an hour, managed to revive him.

8 Qualify For Decatur Election

With only five days remaining for candidates to qualify for the Decatur Commission election Dec. 1, eight hopefuls already have filled out the necessary papers to be listed on the ballot.

The deadline for qualifying by voters for this election is 5 p. m. Saturday. Deadline for qualifying by candidates is 5 p. m. Monday. Three of the five seats on the Commission are at stake.

Candidates are Candler A. Murphy, Walter Streater, George M. Spurlin, George Manley, Vernon Frank, and the incumbents, Mayor Selman Threadgill, A. B. Kirkman and Nelson Maynard.

Wallace Fate Carried To High Court

Arguing not that he was innocent of the slaying but that he committed it in a different county from the one where he was convicted, attorneys for John Wallace, Meriwether County farmer, took his motion for a new trial to the Georgia Supreme Court yesterday.

A. L. Henson, Atlanta attorney, based his plea that Wallace be retried on the contention that Wilson Turner, victim of a grisly "burned bones" slaying last Spring, did not receive the death blow in Coweta County but in Meriwether County. Henson cited as the only evidence to the contrary the "opinion testimony" of two witnesses, Steve Smith and Mrs. Merle Hannah, who testified they saw Wallace kill Turner by beating him over the head with a pumpgun at the Sunset Tourist Court in Coweta County.

"The opinion evidence complained of is at irreconcilable conflict with the unsworn statement of this defendant," Henson said. "The defendant stated that the actual homicide of Turner occurred in an old well on his farm in Meriwether County."

Meyer Goldberg, assistant prosecutor in the case, arged that "evidence of Wallace's guilt in this case is so voluminous I think the court in studying it will not concern itself with venue."

New Radio Station

GAINESVILLE — Gainesville's new radio station, which will broadcast on AM and FM bands, is expected to go on the air within the next two to three months, it is announced.

Distillers of Famous Bonded OLD FORESTER
Invite You to try KING
America's Premium Blend!
BROWN-FORMAN
Distillers Corporation • At Louisville in Kentucky
KING BLACK LABEL. Blended Whisky. 60% Grain Neutral Spirits. 86 Proof.
OLD FORESTER. Bottled in Bond. Kentucky Straight Bourbon Whisky. 100 Proof.
KING Black Label

FRED ASTAIRE MAKES IT EASY ON THE "Teen Agers"
DOWN TO EARTH PRICES
Yes, down-to-earth prices within everyone's "reach." See that your children have the fun of dancing correctly—to which they're entitled. Fred Astaire trained teachers are expert in handling the youngsters' dancing problems.
ENROLL TODAY SPECIAL WINTER CLASSES NOW FORMING
FRIDAY AFTERNOON and SATURDAY MORNING CLASSES
Call AT. 0891 Today
FRED ASTAIRE Studios
1869 PEACHTREE, N. E.
MARGIE McBEE, DIRECTOR

IF YOU'RE WORTH $10,000
YOU NEED AN ESTATE PLAN
Your possesions may only amount to $10,000 but they deserve the same careful attention given million-dollar estates. For about $20.00 per month, during the 15-month average settlement period, your $10,000 estate will be managed the way you want it to be . . . your wife and family will be relieved of complicated problems. Let your attorney write your Will. Let us assist in its planning.
TRUST DEPARTMENT
TRUST COMPANY OF GEORGIA
ATLANTA, GEORGIA
MEMBER: FEDERAL DEPOSIT INSURANCE CORPORATION

YES. NASH WENT

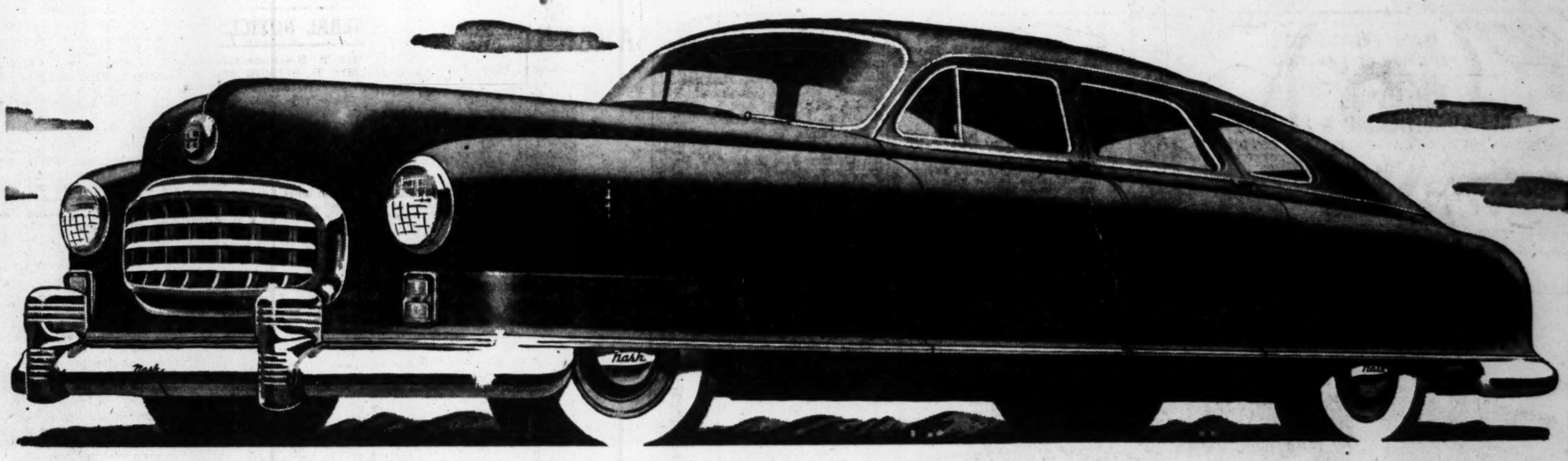

ALL THE WAY!

And does America love its first completely streamlined car—the 1949 Nash Airflyte! First with Cockpit Control! First with the Uniscope! First with Twin Beds. First with Girder-built Unitized Body and Frame. First with Uniflo-Jet Carburetion—more than 25 miles a gallon at average highway speed!

No wonder the talk is Nash, all over America. Never before has so much news been packed into a motor car!

Inside that long, low, rakish body is more room than you've ever seen before . . . a Super-Lounge, safety-designed . . . offering Twin Bed comfort at night!

Around you, the sky-wide sweep of a curved one-piece windshield. The safety of Cockpit control, with the amazing Uniscope.

Here's the world's first car with Uniflo-Jet carburetion—more than 25 miles to the gallon, for the Nash "600," at average highway speed!

The thrill of new riding smoothness with coil springs cushioning all four wheels! New miracles of Nash Weather Eye Conditioned Air!

And now—above all—the super-safety and quietness of Girder-built *Unitized* Body-and-Frame construction. Pioneered by Nash—the greatest advance in automobile construction in 40 years!

Don't stop at admiring a 1949 Nash Airflyte. Go down to your Nash dealer, get in, and get the whole amazing story—the greatest story an automobile ever told!

The Nash Airflyte for 1949 comes in two series, the Nash "600" and Nash Ambassador.

Nash Airflyte
GREAT CARS SINCE 1902
Nash-Motors, Division Nash-Kelvinator Corporation, Detroit

A Great Car—built by a Great Company—Sold and Serviced by the finest Dealer Organization the Industry has ever known.

MARTIN JOHNSON MOTOR CO.
440 Spring St., N. W.

TALMAGE MOTORS
133 West Clayton Street, Athens, Ga.

Women Hear Power Official

Customers of the Georgia Power Company used more than three billion killowatt hours of electricity during the past 12 months, enough to burn a 100-watt bulb for more than three and one-half million years, the Women's Chamber of Commerce was told last night by Jackson P. Dick, Vice President and Atlanta Division Manager of the Company.

Speaking on "Commerce is Progress," Dick described the rapid increase in demand for electric service at the present time as a significant reflection of current business and industrial growth of Georgia and widespread home construction.

Joe Browder, Lighting Engineer for the Power Company, spoke on the Five-Year Residential program for street lighting.

BE WISE... WHY PAY MORE!
St. Joseph GENUINE PURE ASPIRIN 10¢
It's ASPIRIN AT ITS BEST
You get highest quality when you buy St. Joseph Aspirin. It's so fast, so dependable. 12 tablets 10c, 100 tablets 45c. Why pay more, why ever accept less than the famous St. Joseph guarantee of "Aspirin at its best." Always buy—
St. Joseph ASPIRIN
WORLD'S LARGEST SELLER AT 10¢

Bodies of 133 Georgians Returned From Europe

Bodies of 133 Georgians, including 19 Atlantans, who lost their lives during World War II have been returned to the United States from Europe aboard the U. S. Army Transport Carroll Victory, the Department of the Army disclosed.

Next of kin, notified in advance of the arrival of the vessel, will be notified again after arrival of war dead at the Regional Distribution Center of the American Graves Registration Service at Conley.

Atlanta heroes, together with the next of kin who requested their return to this country, are: Pfc. Lewis E. Archer, Mrs. Bessie Archer, 340 Cooper St., S. W.; T/5 Floyd Armstrong, Eunice Armstrong, 546 Highland Ave., N. E.; First Lt. Morris W. Armstrong, Charles H. Armstrong, 896 Drewry St., N. E.; Pvt. William B. Bailey, Mrs. W. L. Cofhlin, 505 Plum St., N. W.; T/Sgt. Max D. Brown, Mrs. Grace Corley, 164 Flat Shoals Ave., S. E.

Pvt. Boyce J. Fanning, Nancy F. Fanning, 638 Federal Ter., S. E.; Pfc. Wesley G. Guthrie, 1098 Grove St., N. W.; Pfc. Julius R. Hanahan, Peyre Gaillard Hanahan, 91 Fifth St., N. W.; Lt. Joseph Jacobus, Anna L. Jacobus, 1300 Briarcliff Rd., N. E.; Lt. Ralph W. Kestler, Ralph D. Kestler, RFD 9, Macon Dr.; T/5 Walter C. Lee, Clara B. Lee, 593 Conway Pl., S. E.; S/Sgt. William B. Morris, Benjamin F. Morris, East Belle Isle Rd.,; Cpl. John E. Oliver, Lidy E. Oliver, 1217 Grant St., S. E.; Pvt. Bonnie L. Puckett, Ephriam C. Puckett, 228 Cavanaugh St., S. E.; T/Sgt. Robert T. Scott, Pearl M. Scott, 704 Anton St., N. W.

Pvt. Jerred O. Skelton, Susie W. Skelton, 1775 Wade Ave., N. E.; S/Sgt. Robert L. Williams, Asa W. Williams, 18 Circle St., N. W., and S/Sgt. Edwin Wright, Mrs. Maggine Wright, 168 Raymond St., Southwest.

Other Georgia war dead and next of kin are:

Pfc. Loys L. Alexander, Army, Buford H. Alexander, Box 15, Norman Park; Pfc. George L. Bailey, Army, Mamie P. Bailey, 1339 Fifteenth St., Augusta; Pfc. Freeman K. Ballard, Army, Martha M. Ballard, Route 1, Rockmart; S/Sgt. Alvin R. Banks, Army, Ethel I. Banks, RFD 1, Carnesville; Pfc. Howard L. Baugh, Army, Ruth P. Baugh, Box 385, Griffin; Pfc. Frank W. Bennett, Army, Marion W. Bennett, Route 2, Calhoun; Pfc. James E. Blake, Jr., Army, James E. Blake, Sr., Route No. C, Griffin; Pvt. Lonnie C. Bradford, Army, Martha H. Bradford, Route 2, Cartersville; Cpl. Thomas Bragg, Army, Mrs. Earnest T. Bragg, Pulaski; Pfc. Wilmer T. Brewer, Army, Walter C. Brewer, 2115 Vermont Ave., Savannah; Pvt. William B. Brinson, Army, Lwman W. Brinson, Route 4, Nashville.

Pfc. McKinley Brock, Jr., Army, McKinley Brock, Sr., 104 Milledge Rd., Augusta; Pfc. John D. Brown, Army, Cora Lee Brown, 221½ Benning Dr., Columbus; Pfc. Marvin H. Brown, Army, Brazzie L. Brown, Star Route, Lula; Pfc. Thedford R. Ryan, Army, Nora B. Bryan, Route 4, Colquitt; Pvt. William A. Burch, Army, John R. Burch, Pearson; Pvt. Louree Burtts, Army, Mollie Burtts, Route 3, Conyers; Sgt. A. J. Cagle, Army, Jackson M. Cagle, Route 3, Dalton; 2d Lt. Francis F. Callaway, Army, John S. Calloway, 126 North East Street, Greensboro; 2d Lt. James W. Calloway, Air Force, Mrs. Sarah S. Callaway, 509 Beech St., Cochran; Pvt. Ernest J. Campbell, Army, Mrs. William E. Campbell, 47 Georgia Ave., Gainesville; Pvt. Golden H. Carter, Army, Jesse A. Carter, RFD 2, Loganville; T/5 Charles V. Clark, Jr., Army, Margaret L. Clark, Chickamauga; 1st Sgt. Gurvice A. Clark, Army, Nannie B. Clark, 20 Mincey St., Dublin; Pvt. R. D. Cole, Army, Mrs. Frances A. Cole, RFD 2, Villa Rica; T/3 Grover I. Coleman, Army, Verner Coleman, Rabun Gap; Pvt. Clifford Cook, Army, J. M. Cook, Morganton; Pfc. Daniel C. Craft, Army, Louise W. Craft, Route 1, Daisy; Pfc. William B. Cummings, Army, Felton Cummings, RFD 2, Fort Valley.

Pvt. Frank J. Davenport, Army, John R. Davenport, RFD 1, Carters; Pvt. Cleborn S. Davis, Army, Mrs. Bessie C. Davis, Box 47, Buford; Sgt. Johnnie V. Davis, Army, Venoy H. Davis, 18 Conway Street, Dalton; Pvt. Morgan R. Dees, Army, Carl Dees, Gay; Sgt. Archelaus A. Drake, III, Army, Archelaus A. Drake II, 303 Clayton Street, Macon; Pfc. John L. Elder, Army, S. S. Elder, White Plains; T/5 Henry E. Evans, Army, Entha A. Evans, 602 Jones Street, Dalton; S/Sgt. Olice R. Evans, Army, Mildred L. Evans, 344 North College Street, Statesboro; Pfc. Billie S. Faulkenberry, Army, Willie B. Faulkenberry, Sugar Valley; T/5 Johnny A. Fuller, Sr., Army, Gussie C. Fuller, 1142 Coggins Street, Augusta; S/Sgt. Henry O. Gammage, Army, Ruby H. Gammage, 1115 South Lee Street, Americus; Pfc. Thomas O. Gassett, Army, W. G. Gassett, Route 1, Howard; Pvt. William B. Godwin, Army, Rev. T. W. Godwin, 2718 Ellis Street, Brunswick; Pvt. William R. Goolsby, Army, Mrs. Leila H. Goolsby, 508 3rd Street, Manchester; Pfc. Ralph O. B. Green, Army, Harvey J. Green, Route 2, Lafayette; S/Sgt. James E. Griffin, Army; Othie M. Griffin, Route 1, Osierfield; Pfc. Leighton H. Hadley, Army, Jim G. Hadley, Box 62, Chipley; Pfc. George E. Hamrick, Jr., Army, George E. Hamrick, Sr., Route 1, Dunwoody.

Sgt. Burnett Hatten, Army, Mrs. Minnie Hatten, Route 1, Lumber City; Pfc. Joe W. Haynie, Army, Frances S. Haynie, Hoschton; Pvt. Melvin F. Henderson, Army, John F. Henderson, 11 Yarbrough St., Rome; T/4 Hugh F. Henry, Army, Dorothy Henry, 2168 "F" Court, Augusta; Sgt. Andrew J. Hobbs, Army, Mrs. Sallie H. Hobbs, Route 1, Dearing; Pvt. Howard D. Holcomb, Army, Shelley D. Holcomb, 131 Jones Ave., Rockmart; Pfc. Julius N. Holcomb, Army, Marion I. Holcomb, 117 Covington St., Marietta; Pvt. Martin E. Holder, Army, Mrs. Rachel M. Holder, 123 Third St., Monroe; Pvt. Charlie E. Hood, Army, Eddie L. Hood, Route 1, Acworth; Pvt. Henry H. Hutcherson, Army, Henry S. Hutcherson, Trenton; 1st Lt. Walter N. Isenberg, Army, Sol Isenberg, Gordon; Pvt. Clarence E. Isler, Army, Deoris W. Isler, Edison; Pvt. Jack G. Kaigler, Army, George E. Kaigler, 1420 Broadway, Macon; Pvt. Lovic G. Keith, Army, Thomas S. Keith, Route 2, Loganville; Lt. Owen E. Kirkland, Army, Mrs. Ann R. Dempsey, 114 Cherry St., Rome; Pfc. Warren C. Kurtz, Army, Clarence Kurtz, RFD 1, Marietta; T/5 Joseph B. Land, Army, Joseph E. Land, 82 Spring St., Newnan; Pfc. Raymond H. Land, Army, Mrs. Bessie G. Land, 648 West Forty-second St., Savannah.

S/Sgt. Charlie F. Little, Army, Lloyd W. Little, 1245 Hazel St., Gainesville; Pfc. Thomas M. Lloyd, Jr., Army, Mattie C. Lloyd, 1001 Lee Ave., Waycross; Pfc. Marvin C. Loggins, Army, David M. Loggins, Route 2, Box 669, Rome; Pvt. Laurence B. Luke, Army, Walter J. Luke, 1015 Seventh Ave., Columbus; Pfc. Fred Malone, Army, Miss Grace Malone, Grovetown; Pfc. Singleton M. Maxwell, Army, W. A. Maxwell, Duluth; Pvt. Garland May, Army, Kate M. Erwin, Route 2, Alto; Pvt. Jack C. McBrayer, Army, Esther J. McBrayer, 168 Rumsey Ave., Toccoa; Pfc. Clyde M. McClain, Army, Miles R. McClain, Route 1, Carlton; Pfc. Claude A. McClendon, Army, Charlie McClendon, Route 1, Box 118, Danburg; T/S Edward H. McClure, Army, Arthur V. McClure, Route 1, LaFayette; T/3 William M. McMullan, Army, Wesley M. McMullan, Route 2, Gray; Pvt. Charlie Melvin, Jr., Rachel A. Melvin, Box 244, Adel; Sgt. Fletcher O. Miller, Army, Joe M. Miller, 1002 East Spring St., Gainesville; Pfc. John H. Mooney, Army, Mrs. Ruby L. Mooney, Rolston; Capt. William H. Mooney, Air Force, William H. Mooney, 108 McCormick Ave., Hawkinsville; Pfc. Willie T. Nelson, Army, Florence M. Nelson, RFD 3, Ashburn; Pvt. Ernest W. Otting, Army, William F. Otting, Route 5, Rome.

Sgt. James W. Parsons, Army, Joseph A. Parsons, 704 West Taylor, Griffin; Pfc. Richard V. Pegg, Sr., Army, Mary M. Pegg, Route 2, LaFayette; Sgt. Jakle Pennington, Army, Mrs. Henrietta E. Pennington, RFD 1, Statesboro; Pvt. John H. Phillips, Jr., Army, Mae Chambers Phillips, 312 Lane St., Griffin; Pvt. George Ponder, Army, Mrs. Helen Ponder, 613 East Gwinnett, Savannah; Pvt. William J. Purcell, Army, Mrs. William M. Purcell, 115 Hill St., Toccoa; Pfc. Winfield F. Purdy, Army, Harry N. Purdy, Sr., 67 Wiltshire Dr., Avondale Estates; Sgt. Clarence V. Rachels, Army, Julia M. Rachels, Route 2, Box 610, Wheeless Rd., Augusta; Pfc. Landy E. Robertson, Army, Marion A. Robertson, Route 3, Calhoun; Pvt. Edward Sanders, Army, Alice Y. S. Shaw, 158 Candler Rd., Brookhaven; Pvt. Ollie E. Seabolt, Army, Joseph O. Seabolt, Route 5, Commerce.

Pvt. Ralph L. Sentelle, Army, Irene D. Sentelle, Box 78, Calhoun; Pvt. Hermas E. Sheets, Army, Richard C. Sheets, Route 1, Frolona; Pfc. J. I. Shurling, Army, Minnie Shurling, 307 East Gordon Street, Savannah; Pfc. Ray Skelton, Army, Loy A. Skelton, RFD 1, Cleveland; Pfc. Jefferson D. Smith, Army, Mrs. Jewel S. Griffin, Route 1, Adel; Pvt. William G. Smith, Army, Mrs. Florence S. Smith, Route 1, Louisville; Pvt. William O. Smith, Army, Calvin P. Smith, RFD 9, Gainesville; Pvt. Douglas F. Stancil, Army, Mrs. Selina S. Stancil, Route 1, Dahlonega; S. Sgt. William M. Stancill, Army, Mrs. Jennie Smith, Route 2, Newnan; Pvt. Allen F. Stevens, Army, Mrs. Addie C. Safrit, Route 1, Carlton.

Pfc. Holton D. Stovall, Army, Alex Stovall, Route 2, Hartwell; Lt. William W. Strozier, Army, Mrs. A. S. J. Strozier, Stovall; Pfc. Bob B. Tatum, Army, Carter B. Tatum, Route 3, Cartersville; Pfc. Joseph B. Taylor, Jr., Army, Joseph B. Taylor, Sr., 105 Waller Street, Waycross; Lt. James F. Toy, III, Army, Mrs. Gladys Stewart Toy, 612 Hillyer Avenue, Macon; Pfc. Loyad Turner, Army, Wesley L. Turner, RFD 1, Blackshear; Pfc. Clinton Varnadore, Army, Mrs. Mozell S. Varnadore, Route 2, Baxley; Pfc. William F. Ward, Army, Charlie C. Ward, Margret; Pfc. Douglas O. White, Army, Arnold L. White, 39 Green Avenue, Hogansville; Pfc. David Wiliams, Army, Mrs. Irene Williams, 627 Sixth Avenue, Columbus; Pfc. Cleveland Wilson, Army, Mrs. Dorothy Louise Wilson, 270 North Newton Street, Athens; S/Sgt. Edwin Wright, Army, Mrs. Maggie Wright, 168 Raymond Street, Atlanta; Pvt. James B. Young, Army, Mrs. Mable B. Young, P. O. Box 202, Americus.

Avoid Franco, Warns Bishop

MILWAUKEE—(AP)—Bishop G. Bromley Oxnam, Methodist Bishop of New York, declared yesterday that the United States "must not flirt with Franco in order to stop Stalin."

Bishop Oxnam spoke before the fourth biennial assembly of the United Council of Church Women, consisting of women from 84 Protestant denominations.

"The unlimited ideological strength of the peoples who fought Facism must not be sacrificed for the limited strategic value of Spain, where Fascism still lives in the person of Franco," Bishop Oxnam said.

The future of the United States, he said, lies with democratic and freedom-loving peoples and should be pursued through the United Nations "at all times, not just when it is to our national interest."

Ruptured Men Get $3.50 Gift for Trying This

Kansas City, Mo.—Here is an improved means of holding rupture that has benefitted thousands of ruptured men and women in the last year.

Inconspicuous, without leg straps, elastic belts, body encircling springs or harsh pads, it has caused many to say, "I don't see how it holds so easy. I would not have believed, had I not tried it."

So comfortable—so easy to wear—it could show you the way to joyous freedom from your rupture trouble.

You can't lose by trying. It is sent to you on 30 days trial. You receive a $3.50 special truss as a present for your report.

Write for descriptive circular. It's free. Just address Physician's Appliance Company, 1225 Koch Bldg., 2906 Main, Kansas City 8, Missouri.

But do it today before you lose the address.—(adv.)

GAS . . . GAS . . . GAS

JANITROL GAS FURNACES
CALL NOW FOR FREE ESTIMATE

DELTA
AIR CONDITIONING & HEATING CO.
824 DeKalb Ave., N. E. CY. 5026
Immediate Attention Given To Home Furnace Installations

DAY and EVENING
Marsh
BUSINESS COLLEGE
SECRETARIAL • ACCOUNTING
BUSINESS ADMINISTRATION, ADVERTISING, TAXES PUBLIC SPEAKING PSYCHOLOGY OFFICE MACHINES
Also Intensive and Refresher courses. Co-ed. Permanent Placement Service. Enroll now.
• Veterans Accepted
753 PEACHTREE STREET, N. E.
VErnon 9613

CREDIT IS PART OF OUR SERVICE • WE MAKE IT A REAL CONVENIENCE

Your Credit

THE more credit you use, the more credit you have. Yes, it's true . . . the best way to enjoy the convenience of credit is to make use of it. We believe in the principle of credit as a service we owe to our customers, and we make no charge for it. Simply make your selection, establish your account, and take your purchase with you. Why not open *your* account here now?

USE YOUR CREDIT • UP TO 10 MONTHS TO PAY

BUY NOW FOR CHRISTMAS

Claude S. Bennett INC.
DIAMOND MERCHANTS
The Peachtree Jeweler
207 PEACHTREE ATLANTA

BUY NOW FOR CHRISTMAS

VISIT YOUR GIFTWAY OF THE SOUTH

GARGLE BAYER ASPIRIN
TO EASE SORE THROAT DUE TO A COLD

GEORGIA BORN Rich's GEORGIA OWNED

FROM RICH'S HOMEMAKERS' HEAVEN

WONDERFUL *Electric Appliances*

For Gifts That Give Leisure and Pleasure Every Day in the Year!

Manning-Bowman

8 Cup Chrome Electric

PERCOLATOR

16.95

Graceful as an heirloom, and the perfect family size. Classically simple design, in lustrous chrome finish, chromium lining, and dripless spout, with rich solid walnut handle.

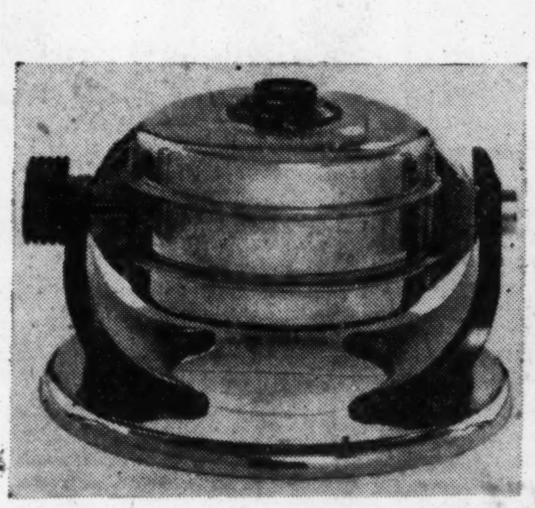

Twin-O-Matic Electric Waffle Baker, by Manning-Bowman. Makes 2 waffles at a time, automatically! Dial "tunes in" light or dark waffles. Gleaming chrome finish with rich walnut bakelite mounts **24.95**

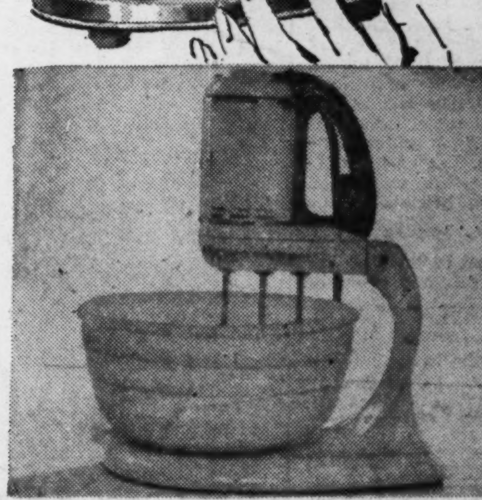

General Electric Triple-Whip Portable Mixer. The only mixer with 3 beaters; built-in light. Multispeed switch close to handle gives single hand control of all speeds. Mixes, beats, stirs, juices, whips, mashes **34.95**

New Proctor Automatic Pop-Up Toaster. Beautiful new "two-tone" design in burnished chrome! "Silent" thermostat eliminates "click-click" while toasting; color guard measures degree of brown. Sliding crumb tray provides easy cleaning **22.00**

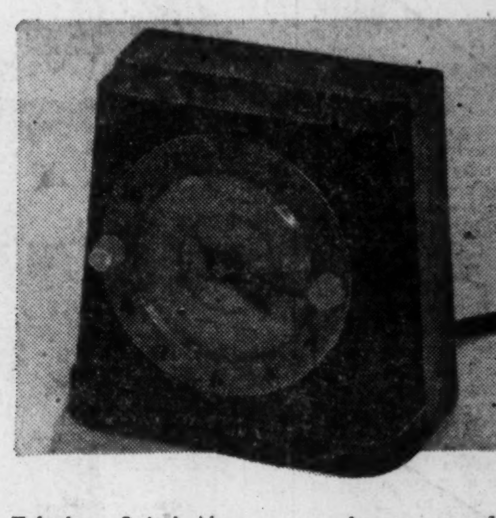

Telechron Switch-Alarm . . . makes your radio a musical alarm . . . just plug in and set, wake up to music! Use it to start morning coffee, turn on light. Pyramid-shape brown plastic. **7.95**

Rich's Small Electrics, Street Floor

Rich's, Inc., P. O. Box #4236,
Atlanta, Ga.

Item	Quan.	Price

Name—
Address—
City— State—
Add 15c postage on prepaid orders outside Greater Atlanta.
Cash ( ) C.O.D. ( ) Charge ( )
(Dept. 674)

G. E. Automatic Electric Iron . . . with the wonderful "visualizer" fabric dial that lets you see correct temperature. Has 27¾" ironing surface, yet weighs only 2¾ lbs. **11.95**

RICH'S
STORE FOR HOMES

GEORGIA BORN RICH'S GEORGIA OWNED

FROM NURSERIES TO MASTER BEDROOMS RICH'S HAS *Gifts to Beautify Every Floor*

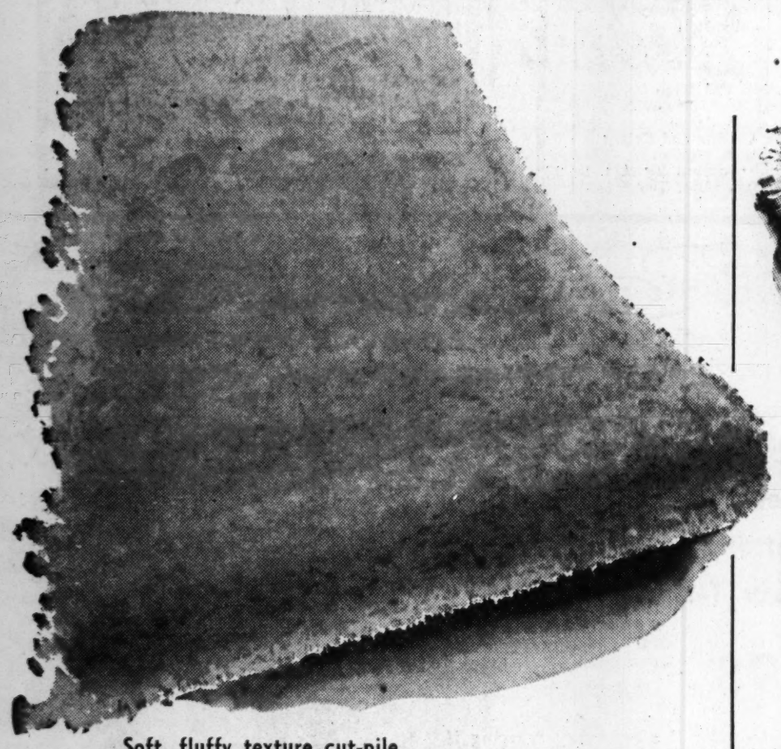

Soft, fluffy texture cut-pile carpeting loom-woven for long wear!

WUNDA WEVE

- **COMPLETELY WASHABLE** yarn-dyed colors are fast, pre-shrunk.
- **EASY TO CLEAN,** its feathery nap instantly renewed after cleaning.
- **PROVEN DURABILITY,** outwears even quality wool broadloom.

Size 2x3 feet.....5.95	Size 4x6 feet.....22.50
Size 2x4 feet.....7.50	Size 6x9 feet.....49.95
Size 3x5 feet.....14.95	Size 9x12 feet.....99.50

Completely practical, wash with confidence . . . colors will freshen to their original soft beauty for Wunda Weve yarns are dyed before weaving to assure perfect penetration. Because it's made of all cotton, Wunda Weve is mothproof. And Wunda Weve outwears even quality wool broadloom, as tested by the U. S. Testing Bureau.

WUNDA WEVE BY THE YARD, delivery in 2 weeks on special sizes.....1.00 Sq. Ft.

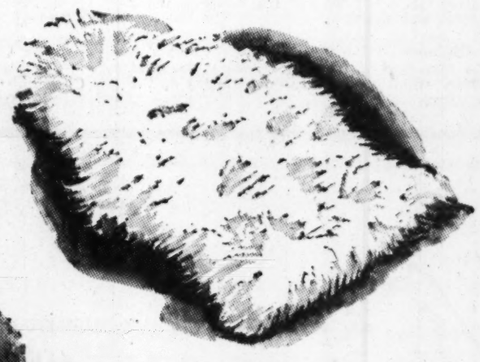

Teen-agers love a fluffy

WHITE FUR RUG

Any teen-ager will be delighted with this novel gift! Thick, shaggy . . . wonderful for bedsides. In natural animal shape. **5.95**

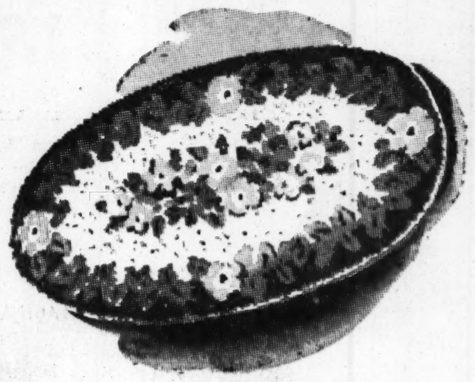

Latex-backed for non-skid!

All-Wool Hand-Hooked Rugs

Beautiful floral spray bordered with lovely maple leaf design. Borders in black, green, rose, blue, burgundy. 3x5, 29.95; 4x6, 44.50; 6x9, 99.50; 9x12, 198.50. **14.95** 2 x 4

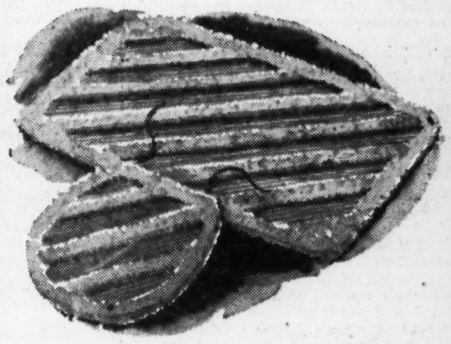

Washable, colorful

COTTON SHAG BATH SETS

Colorful, yet practical note for the bath! Match and lid in rosedust, blue, white, peach, green and black with white. **3.95** set

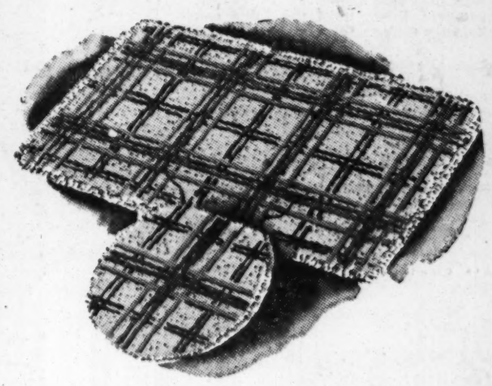

Gay gingham plaid

COTTON TUFTED BATH SET

Here are practical accessories to add such a gay touch! Mat and lid in black and white with stripe in blue, red, green. Ideal gift item! **3.95** Set

Washable, fast color

Cotton Tufted Nursery Rugs

Charmingly designed to carry out youngster's nursery motif. Take plenty of wear . . . and frequent washings.

CAT AND FIDDLE in blue, pink or beige	4.95
CIRCUS DESIGN in blue, pink or beige	4.95
DUCK & HOBBY HORSE in blue or pink	6.95
PUSSY CAT (30" round) in blue or pink	7.95
PUSSY CAT, 24x36, in blue or pink	7.95
COWBOY in red or tan	9.95
BO-PEEP in pink or blue	9.95

RICH'S, Inc., P. O. Box 4236, Atlanta 2, Ga.
Name_____
Address_____
City_____ State_____
Cash ( ) Charge ( ) C. O. D. ( )

Item	Quantity	Color	2nd Color	Size	Price

Add 15c postage on prepaid orders outside Greater Atlanta. 611 (C/11/17)

Rich's Accessory Rugs, Third Floor

THE WHOLE FAMILY WILL PRIZE THE GIFT OF A *Handsome Card Table*

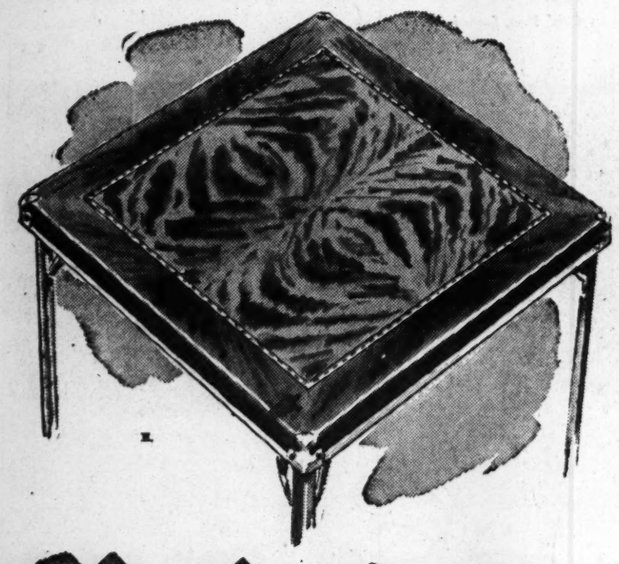

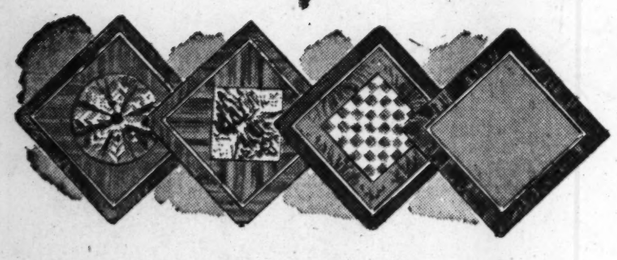

A. Medallion design with walnut colored border. B. Diamond-shaped walnut colored center; striped border. C. Checkerboard top of light and dark wood colors. D. Pigskin design top in two colors. Red or tan, with walnut colored border.

Famous Durham Steel Frame Table

In a Choice of Five Washable Tops

only **4.95**

Strong, sturdy card table that the whole family will use day and night. Legs are mirror-smooth tubular steel; the curved-edge tops clamped securely to frame . . . no nails or rough edges to snag hose. Variety of patterns shown above. Folds easily. Matching steel folding chairs.....each 3.95

Rich's Card Tables, Plaza Floor

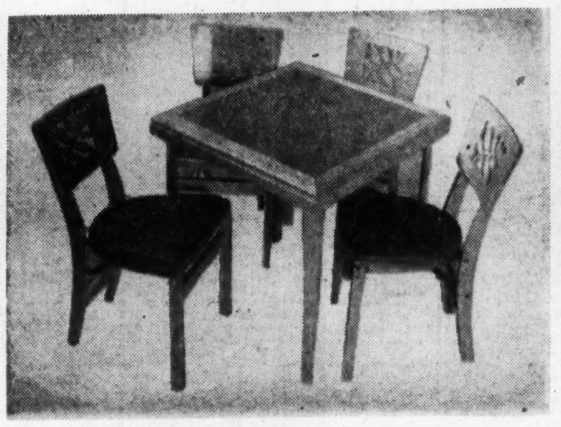

STAKMORE 5-PIECE BRIDGE SET

Modern design blonde hardwood; truly fine bridge furniture. Table and chairs are upholstered in stainproof, water-resistant plastic-coated fabric, in coral, blue, green. Backs of chairs carved in leaf design. **69.95** Set

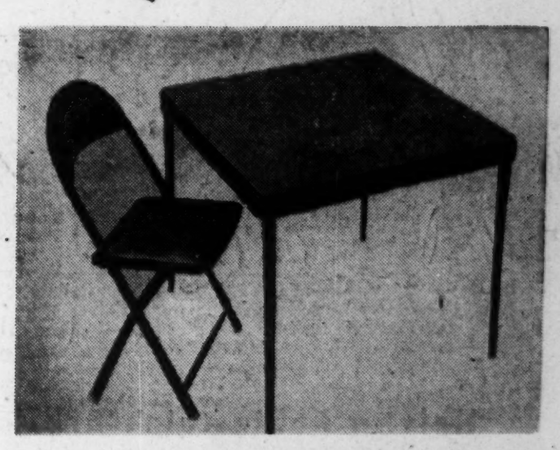

DURHAM STEEL-RIBBED FRAME TABLE

Deep-ribbed frame, steel braces under top, precision leg locks. Washable "duralyn" plastic fabric in red and gray, red and black, yellow and black, lime and gray, green and gray, brown and brown. Matching chairs, each 3.95 **9.95**

Rich's Card Tables, Plaza Floor

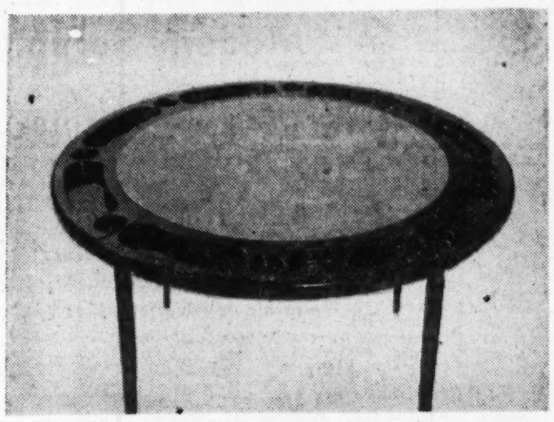

UPHOLSTERED TOP POKER TABLE

Everybody will want to get in the game, around this large, 48" diameter table equipped with 8 plastic pockets to hold chips and glasses. Large, tubular legs; secure finger-tip lock and release. Brown and brown or red and black combination. **44.95**

Use Rich's Convenient Payment Plans

RICH'S
STORE FOR HOMES

Woman's World

Today 2:00 P. M.
WCON
55 on your Dial

How To Be Popular With Your Family—Serve Mis' Julie's Hot Rolls Often

"Nobody can cook like you," they'll say it and mean it when you serve Mis' Julie's tender, tasty Hot Rolls. Everything you need, including yeast, is in the one package. Just add water. Easy to make, sure to be perfect! Buy Mis' Julie's, the Hot Roll Mix with a Southern Accent.

Constitution Want Ads Are Clean So They Can Be Seen

LET'S SEE NOW

The Story of Two Women . . . One Gone

By DORIS LOCKERMAN

A lady of means and charm took her life in our town last week and her friends, aghast with the shock, are trying to figure out why she did it.

Nobody knows, of course, why these things happen in apparently normal circumstances, but one of her friends stumbled on the kernel of revealment when she remarked yesterday that the poor woman had felt dreadfully out of things of late, and somehow rather sorry for herself.

Self-pity is a dreadful virus. It deserves the kind of respect that would lead to educational campaigns against it, and even research into its potentialities and its cure. It always shows itself in little ways before it grows too big to handle, so it is not too insiduous in its approach.

For example, the woman in question had written me several letters. We had never met, but her letters had distressed me with their bitterness and hopelessness and there were indications that she took a great deal of vain stock in her past importance in the community, and worried considerably because she was no longer called upon to serve as the grande dame, and seemed to be forgotten.

Her messages were of such contrast to the outburst of words that pour onto my desk every week or so now from a woman I take to be of the same age, who lives in Alpharetta.

* * * *

My friend from Alpharetta writes volumes, and her thought are worthy of every word she uses.

For instance, she wrote that she had been picking cotton this Fall, for a few days, "because I love the soil of Georgia and I love to feel useful and productive," and she had canned her garden and been used up . . . and replenished . . . with company who had come and stayed to drink her goats' milk and fatten on her affectionate understanding.

"So here I was yesterday, swinging dreams as I worked in my kitchen, and I had barely kindled the fire when I heard the sound of a car in the yard! I ran to peek and what do I see? Oh, a young and smartly dressed city matron, her husband and son, a dear little fellow indeed!

"They stayed for noonday dinner, and the baby drank milk, and tried out our huge dapple-gray horse, and he was born to the saddle! . . .

"And what did they drive out for? Oh, just to see if we'd take in some children, temporarily, until the parents can get settled in their jobs in a new place! That was all . . . herd the kiddies, some of them, until the folks can locate a house! Meanwhile, they'd live with another crowded family!

"Down crashed my plans of rebuilding the kitchen! All my dreams of a studio at my kitchen table, where I have done so much work, crumbling. Gone the peaceful scene, the quiet and report, evenings, beside the radio, reading, writing, studying!

"Oh, yes, I shall take the little children. They'll go to school days and study nights, around the heartstone in this old farm house that once housed a large family, one of whom grew up to be a preacher with a flowing white beard which went to his knees. He had to tuck his beard into his belt, 'tis said. . . . I like to feel that maybe sometimes his dear spirit hovers nigh. . . ."

* * * *

Her letter went on and on, jubilantly planning for a new life with some strange, homeless children.

Such incidents crowd the days of outgoing people, and rather than feeling left out of things, they are apt to pray for the strength to keep up with them.

It is unbelievable that only a few miles away from this ebullient woman, another miserable one took her life because there was no need for her talents any more!

Mr. and Mrs. Oscar Oldknow arrive on Friday from Los Angeles, Cal., to attend the marriage of their niece, **Miss Margaret Mundy, and Sam McKenzie,** which takes place on Saturday at the Cathedral of Christ the King.

Tomorrow's Menu

Breakfast
Grapes
Oatmeal With Honey Milk
Hot Buttered Muffins
Apple Butter
Coffee, Milk

Lunch
Noodle Soup
Creole Sausages
Succotash, Popovers
Jelly Roll
Tea

Dinner
Split Pea Soup
Corned Beef Hash With Chili Sauce
Steamed Carrots and Celery
Toasted Muffins
Chocolate Coconut Teasers
Coffee, Milk, Tea

Fillmore-Neel Wedding Guest List

Out-of-town guests who will arrive this week to attend the wedding of Miss Laurelle Fillmore and John Neel, which takes place on Saturday include Mr. and Mrs. W. I. Neel, Mr. and Mrs. T. L. Downs, Mr. and Mrs. H. S. Parker, Mr. and Mrs. H. D. Touchstone, of Monroe, La.; Mr. and Mrs. A. W. Neel, Mr. and Mrs. C. R. McCormick, of Albany, Ind.; Albert Olivier, of St. Martinsville, La.; Mrs. Harry B. Kelleher, Miss Jackeen Kelleher, Mis Ruth Boulet, and Mr. and Mrs. A. A. Watters, of New Orleans; Mr. and Mrs. A. W. Walker and Mr. and Mrs. W. L. G. MacKenzie, of Spartanburg, S. C.

SUPERFLUOUS HAIR
REMOVED BY
Electrolysis
Physician Endorsed

Milady's
BEAUTY AND REDUCING SALON
467 Peachtree S., N. E. AT 2141

GEORGIA BORN RICH'S GEORGIA OWNED

At left

Pretty and practical! Cotton, turtle-neck New T-shirts

1.98

R3. Launder it after every wearing if you want . . . and this fine combed cotton T-shirt will still be lovely! White, maize, aqua, copen, red, brown. Sizes small, medium, large.

Rich's Sub-Deb Shop, Second Floor

At right

Rough it in bargain Plaid Flannel Shirts and Blue Jeans

1.98 Each

C1. **Plaid Shirts** of warm, soft cotton flannel that's tubbable, fast-color . . . with long sleeves, one pocket. Sizes 8-14.

H2. **Blue Jeans** of regulation 8-ounce denim with bright red stitching, strong double felled seams, belt loops. 7 to 14.

Rich's Girls' Shop, Second Floor

Shop by Mail! Give item number for faster service.
Rich's, Inc., P. O. Box 4236, Atlanta 2, Ga.
Name
Address
City State
Cash ( ) *Charge ( ) C.O.D. ( )

Item #	Quan.	Color	2nd Color	Size	Price

Add 15c postage on prepaid orders outside Greater Atlanta.
*If you have no charge account and wish to open one, please check here ( ).
(471-476) (C/11/17)

GEORGIA BORN RICH'S GEORGIA OWNED

Helena Rubinstein's Brilliant New

Estrogenic Hormone Hand Lotion

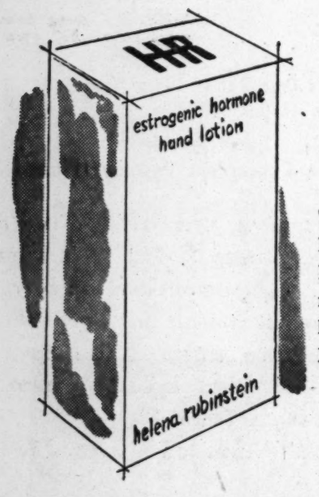

1.50 plus tax

Time off your hands! . . . that's Helena Rubinstein's new slogan for her miracle cream that takes roughness and reddening from your hands, helps them to smoother, younger-looking beauty.

Rich's Aisles of Beauty, Street Floor

RICH'S HAS THE GIFT FOR EVERYONE

RICH'S

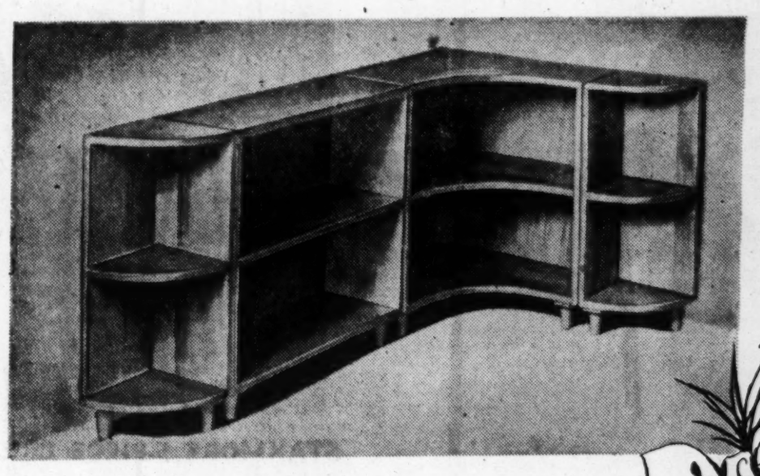

Adaptable, functional Modern Sectional Furniture That grows up with baby

Smartest idea in nursery furniture since the crib! You buy the essentials for baby—add the other pieces as his growing needs require them. All matched pieces made of solid maple and finished in natural, maple or white and blue combination. Fifteen other finishes available by special order.

N4. End bookcase (10"x10"x28") ——10.98
N5. Straight bookcase (10"x30"x28") ——15.98
N6. Corner bookcase (24"x24"x28") ——22.98
N7. Straight bookcase (24"x24"x28") ——18.98
N8. Youth-size desk——29.98
N9. Blanket or toy chest——22.98
N10. Three-drawer chest (18"x30"x32½") ——54.98

Rich's Nursery Furniture, Second Floor

(464)

RICH'S

Mr. and Mrs. Millard F. Harper, Jr., announce the birth of a son, Phillip Williams, at Crawford Long Hospital on Nov. 6.

We Offer You
FREE
Haircutting and Styling
Get world-famous Harper Method oil shampoo treatment, given by our regular students, for
Only $1.00
. . . and allow one of our Post-Graduates to create your new Fall Hair Style, under the personal supervision of Mr. Adolphe and Mr. Battel.
COME IN OR PHONE FOR AN APPOINTMENT—
ALpine 2551
ADOLPHE'S HARPER METHOD BEAUTY SCHOOL
14 Forsyth St., S. W.

Society Events

NOV. 17

Luncheon for **Miss Shirley Davis** by Mrs. Lamar Callaway.

Cocktail party for **Miss Mary Bruce Bohn** by Miss Marion Kiser.

Dinner party for **Miss Virginia Lee Allen** and **C. L. Dead-Wyler, Jr.**, by Mr. and Mrs. Paul Vickers.

Miscellaneous shower and tea for **Miss Martha Ann Holloway** by Mrs. L. R. Epperson, Jr., and Mrs. Ernest Miller, Jr.

Fine for Fudge

A delicious addition to a packaged fudge mix are walnuts and chopped dates. Chop the walnuts and dates that go into the fudge and then decorate each square with a slice of date or half of a walnut immediately after pouring and marking.

Medical Test Proved This Great to Relieve MONTHLY
FEMALE PAINS
Are you troubled by distress of female functional monthly disturbances? Does this make you suffer from pain, feel so *nervous*, weak, high-strung—at such times? Then do try Lydia E. Pinkham's Vegetable Compound to relieve such symptoms! In a recent medical test this proved remarkably helpful to women troubled this way. Any drugstore.
LYDIA E. PINKHAM'S VEGETABLE COMPOUND

BALLARD'S
Dispensing Opticians
WALTER BALLARD OPTICAL CO.
Three Stores
105 PEACHTREE STREET, N. E.
MEDICAL ARTS BUILDING
W. W. ORR DOCTORS BUILDING

SALLY FORTH Says:

Antique Dinner Bell Adorns Price Gilbert's Residence

Price Gilbert has added to his already charming home on Arden Road something which, though new to its surroundings, is, in reality, a cherished antique.

It is a dinner bell which belonged to his great-grandfather, Ralph Howard, of Ihagee Plantation in Russell, Ala., and which, over a period of many years, was used to call the family to meals from the garden, stables or wherever they chanced to be when the noonday or evening meal was served. One of its main purposes was to bring the family together for prayer before breakfast.

Recently, when Price and his parents, Judge and Mrs. S. Price Gilbert, made their annual visit to the handsome white-board dwelling on Ihagee Plantation, built over a hundred years ago and handed down in the family from generation to generation, Mrs. Gilbert chanced to find, in the back of the china cabinet in the dining room, the bell which first belonged to her grandfather. Immediately the thought occurred to her that it would be most appropriate for it to occupy a prominent place in the home of the present owner of the plantation. So Price brought it back to Atlanta with him.

Princeton Visitors Expected Friday

It will be a happy reunion when Mr. and Mrs. John B. Grover, of Princeton, N. J., step off the Crescent early Friday morning to visit Mr. and Mrs. Charles Jagels on Tuxedo Road.

"We grew up with the Grovers," said Mrs. Jagels, "and they are perhaps our very best friends, so you can imagine the excitement. We can hardly wait till they arrive."

Mr. and Mrs. Jagels will entertain at a small dinner party at the Driving Club for their guests Friday evening, and bright and early on Saturday morning the foursome will leave for Augusta. They will be guests at the Augusta National Club there and expect to get in several days of golfing. They will return to Atlanta on Tuesday.

A Compliment From Hope Harrold

With pardonable pride, Sally quotes a former Atlantan, Hope (Mrs. Frank) Harrold, who makes her home in Bronxville, N. Y., since the Coca-Cola Company transferred her husband to New York.

The occasion was Hope's and Frank's wedding anniversary, it seems, and by way of celebration they were dining and dancing at the Stork Club. The orchestra was exceedingly good—good enough, in fact, to inspire Hope to remark:

"That orchestra reminds me of what I have always said about The Atlanta Constitution. It makes you want to dance, just like The Constitution welcomes your reading it."

Tripping Off To Chapel Hill

Betty Ferguson and Mary Ann Robison are tripping off to North Carolina for the weekend.

This attractive duo of debutantes departs Friday for Chapel Hill, where they will attend the dances that evening and Saturday even, given at the University of North Carolina. They will return on Sunday.

Passing Parade

Glimpsed at the cocktail party given by the **Hervy Allens**. . . . Blonde and attractive **Mrs. Allen** greeting her guests in an oatmeal white tailleur of knobby weave. . . . **Mrs. Harold Fisher** introducing her guests, **Major and Mrs. Hamilton Gibbs**, of Middleboro, Mass., who are in search of a warmer clime to spend the Winter and are stopping here en route. . . . **Mrs. Tinnie DeJarnette** recalling the pleasant association with **Mr. Allen** when he served on the War Manpower Board here during the war. . . . **Edith (Mrs. Walthall) Ford** bringing her small daughter, **Laurie**, to the party to play with **Dickie Allen**, son of the hosts, who in the meantime had grown bored with the grown-up party and disappeared. . . . Friends welcoming **John Marsh** and congratulating him on his complete recovery from a long illness.

Glimpsed at the reception given by **Milner Benedict** to open his excellent portrait exhibit . . . **Marion Benedict**, wife of the artist, greeting guests in the charming velvet and brocade gown, which she designed and in which she posed for her latest portrait. . . . **Mr. and Mrs. Ben Shute** arriving with **Mr. and Mrs. Bob Rogers**. . . . **Mr. and Mrs. Herbert Oliver** admiring the portrait of **Deedy King**, small daughter of **Mrs. Rufus King**. . . . **Mrs. Samuel R. Benedict**, looking lovely in gray crepe, over from Birmingham for her son's exhibit, and confessing that her favorite of all the portraits was that of her two-year-old grandson, **Christopher Benedict**. . . . **Dr. John Duncan** regaling guests with his latest jokes. . . . **Mary Hill (Mrs. Bruce) Woodruff** looking lovely in black crepe with a transparent yoke. . . . Vivacious **Mrs. Frank Knight** wearing the gown in which she posed for her portrait.

Mrs. Charles E. Sciple and **Mrs. Gordon Kiser** lunching together and chatting gaily about the stunning hats they recently purchased.

Rabun Gap Guild Plans Charity Ball

Mrs. Edmund Phillips, president of the Rabun Gap-Nachoochee Junior Guild, announces that plans are being made for the Guild to stage its annual Mardi Gras Charity Ball.

This event has not been held since wartime conditions prevented it. The ball will be held in February.

Dr. Sims Speaks at School Today

Dr. Catherene Sims, associate professor of history at Agnes Scott College, will address the Napsonian High School student body today at 10:15 a. m. on "The United Nations Organization." This is the third in a series of talks on world affairs.

Marion McCoy caters to sophisticated juniors . . . to their long limbs, their tiny middles, their savior-faire. Left, a cocktail or dance dress with low U neck and rhinestone glitter. Right, covered-up town dress with contrasting stripe on bodice offset with beaded crest. Both, wool jersey tinted and timed for the holidays. Sizes 9-15. 49.95.

Junior Shop, Second Floor

Marion McCoy *ours alone*

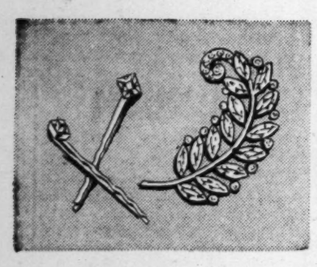

Beautiful rhinestone plume hair-clip, $5; tiny stars on bobby pins, $1 for four. Both plus tax.

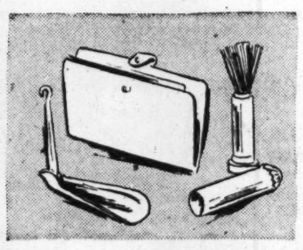

Passport case, $12; gold-plated shoe horn, $3 plus tax; small clothes brush, $2.50 plus tax.

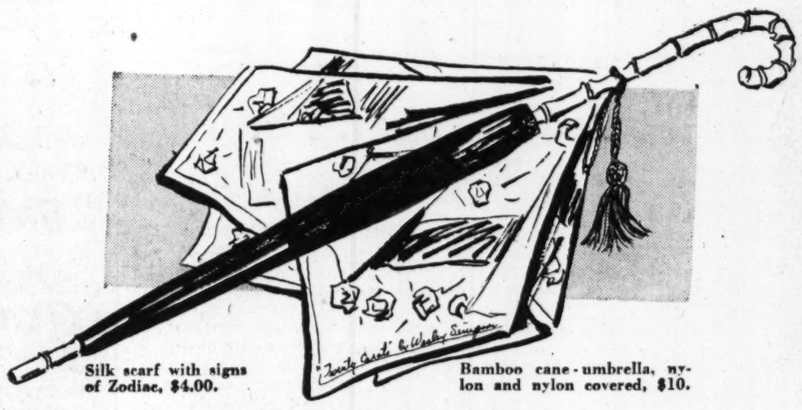

Silk scarf with signs of Zodiac, $4.00.

Bamboo cane-umbrella, nylon and nylon covered, $10.

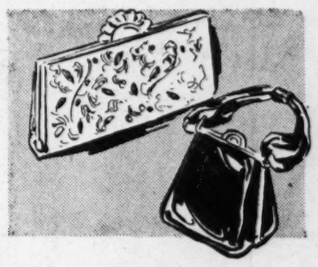

Brocade evening bag with compact and lipstick, $15. Evening bag in black satin, $7.50 plus tax.

Mint green wool stole or scarf with soft fringed edges. Light as down, soft as feathers, $10.

Polished black calf satchel, nice to hold, $15 plus tax.

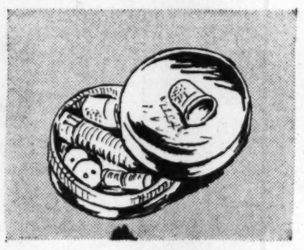

Gold plated emergency sewing kit, a situation saver, $5 plus tax.

J.P.Allen
Peachtree Street · Atlanta

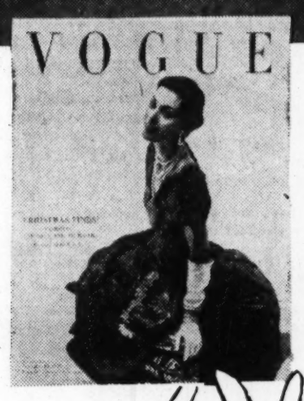

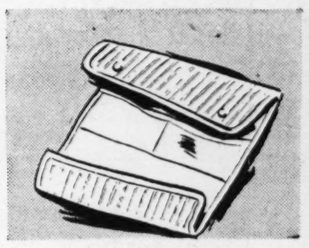

Jewelry roll in mixed pastels, with blue velveteen lining, $3.50.

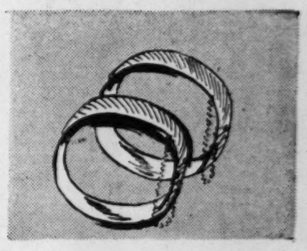

Gold-filled tubing bracelets with guard chain, $17 each, plus tax.

Only a few of the charming gifts featured in VOGUE'S November 15 issue, pages 92-100. For tips on other "Fashions to Give" to be found throughout Allen's, consult our talented Angels . . . whose earthly mission is to help you shop for Santa. Look for them at their Heavenly Haven on Street Floor, or call WAlnut 6211, ext. 17.

Accessory Circle, Second Floor

at Allen's alone ***Your Vogue Selected Gifts***

Mrs. Watts To Speak To Marietta Club

Mrs. H. A. Watts, Trustee of Tallulah Falls School, will be luncheon guest today of the Marietta Junior Woman's Club. She will speak later to the club on the "Humanities of Our Tallulah Activities."

Corn Chowder

Make a filling corn chowder for a soup and sandwich lunch by adding diced cooked potatoes and canned whole-grain corn to a thin white sauce. Season well with finely grated onion, salt and freshly-ground pepper.

Mrs. Betty R. Gusman Wed To Stanley David Ebner

Mrs. Meyer Regenstein announces the marriage of her daughter, Mrs. Betty Regenstein Gusman, to Stanley David Ebner, son of Mrs. Joseph Ebner and the late Mr. Ebner, of Springfield, Ohio.

The ceremony took place recently in Chicago. Mrs. Ebner is the daughter of the late Meyer Regenstein.

Mr. and Mrs. Ebner will make their home in Atlanta where Mr. Ebner is in business.

HEAT WAVE

Cook Food This Way

By YOLANDE GWIN

Got two minutes to spare? If so, what about a steak?

It's simple, if you have a Dorby infra-red cooker. For with this sensational new way of cooking you can have tasty meals in minutes, with minutes left over.

By the application of radiant energy in the form of infra-red rays as produced by the specially designed Dorby lamp you now cook the food itself and not the utensil.

Over at Rich's yesterday morning S. N. Becker, President of the Dorby Company, of Chicago, stepped out of his executive role and into that of a demstration cook, which appealed to the ladies as well as to the men.

To the ladies he passed on the following tips:

His Dorby cooker cooks frozen foods without defrosting; the food retains all of its real flavor; food cooks in 30 percent to 60 percent less time; there is that amazing "cook in cellophane" feature (which, incidentally, is a cooking innovation) and there are no cooking odors.

Not only did Mr. Becker present cooking to the ladies in a new (infra-red) light, but to the men he predicted future minnus dishpan hands. There are no pots and pans to be washed with the use of his new cooker. Food is wrapped in cellophane and cooked in heat-resistant clear glass dishes.

It's the last word in clean, easy cooking, for metal utensils must not be used in the Dorby.

So regardless of how much or how little time you have on your hands think of these facts on cooking time: Steaks take from one and a half to 6 minutes to cook; chops and cutlets, three to eight minutes; hamburgers, two to four minutes; roasts, 10 to 14 minutes; fowl (disjointed), 10 to 12 minutes; fish, six to 10 minutes; bacon, two to four minutes; eggs, 1½ to three minutes; ham steak, 4 to 7 minutes; vegetables (raw or frozen), four to six minutes; biscuits and cookies, four to six minutes; pies and cakes, eight to 12 minutes.

The housewives have two young Army men to thank for this new and revolutionary way of cooking. Mr. Becker's son, Donald, and Herman Dorfman, who were studying at the University of Chicago, landed together in the South Pacific. In their search for a shorter and better way to prepare hot food, they thought up this new cooker. It was as simple as that and now the cooker with special GE lamps rated for 5,000 cooking hours, will be ready for buyers at Rich's the end of this month. The name for the cooker was not too hard for the boys to think up either. Dor-by—get it?

MISS BERNICE KAHN

Kahn-Goldstein Betrothal Told

Mr. and Mrs. Charles Z. Kahn announce the engagement of their daughter, Miss Bernice Kahn, of Atlanta and Philadelphia, to George Ellis Goldstein, the wedding will take place Dec. 5 in Philadelphia.

The bride-elect is a graduate of Simon Gratz High School and attended Philadelphia Business College.

Mr. Goldstein is the son of Mr. and Mrs. Herman Goldstein, of Philadelphia. He attended Youngstown College in Ohio and the Philadelphia Technical Institute for Engineers. He served three years in the Pacific with the U. S. armed forces.

Prominent Atlantans Plan To Fete Debutantes

Among parties being planned in compliment to members of the season's Debutante Club is the dinner party on Nov. 20 for Miss Jane Hart, at which Mrs. J. D. Horne and Mrs. Harvey H. Persons will entertain. On the same day, Russell Lewis and Miss Jean Welden will fete Miss Betty Thomas at a dinner party.

Miss Judy House will be honored by Mrs. Wimberly Poole on Nov. 26 at morning coffee. On Dec. 20, Misses Caroline Orr and Marcia McKinney will entertain at a luncheon for Misses Nancy Gaillard and Marilyn Cox. Miss Ann Whatley will be feted on Dec. 22 by Mrs. Everett Strupper and her daughter, Miss Gwyneth Oliver, and on Dec. 25 Mr. and Mrs. George Sheffield, Miss Fay Sheffield, Mr. and Mrs. Clement Evans and Miss Martha Evans will give a dinner party for Miss Mary Lee Higgins. Miss Kathryn Blackshear entertains at cocktails on Dec. 28 for Miss Joycelyn Johnson.

Dec. 29 is the date chosen by Mrs. Howard Wilson and Miss Betty Wilson for a tea, honoring Misses Judy House and Ann Whatley. On the same day, Mrs. Edgar G. Kilpatrick gives a tea for Miss Mary Ann Turner, and Mesdames W. J. Foster, J. G. Elliott, Gerald M. Howard and Joe M. Still entertain at a champagne party for Miss Olivia Traywick.

Mrs. Furlow Smith gives a luncheon for Miss Marilyn Cox on Jan. 8 and on Dec. 31 Mrs. Lewis Dugger entertains at tea for Miss Anne Kinsella. Jan. 15 is the date of the luncheon at which Mrs. C. H. Walthour and Mrs. J. H. Skelton, Jr., entertain for Misses Ida Pennington and Kate Lenhardt. Mrs. Frank A. Hooper, Mrs. McDonald Brittain and Mrs. W. B. Disbro compliment Miss Kate Lenhardt on Feb. 5, and on April 5 Mrs. Tom Chris Allen and Mrs. Forrest Fowler fete Miss Anne Kinsella at luncheon.

Mission Study Class

The WMU of the Capitol Avenue Baptist Church will hold a Mission Study Class today at 10:30 a. m. at the home of Mrs. J. M. Ray, 1871 Lakewood Ave., S. E. Mrs. Marshall Nelms, of Dublin, will teach the book, "Torchbearers in the Homeland." Members are requested to bring sandwiches.

Georgia's Private Nurses Map Program, Adopt Code

Policies to provide the best possible care to patients within the boundaries of justice to the profession have been formulated by Georgia's professional duty nurses, and an educational program to keep nurses advised of such policies has been planned for early next Spring.

Standards governing personnel and practices for these nurses have been formulated by 52 members in attendance at the private duty section meeting of the recent convention of the Georgia State Nurses' Association.

The section set up an advisory council through which plans for future activities may be made. The newly created Public Relations Committee, composed of the officers of the section and chairmen of organized district sections, will work with local public relations committees in a program of co-ordinated activity. It expects to: (1) work with hospitals, and State and local medical associations in the interest of their patients, and (2) provide to the public true information concerning the group and the services it offers. Members of the committee are: Mrs. Pauline B. Cox, Chairman, Atlanta; Miss Lucille M. Hahne, First Vice Chairman, Savannah; Mrs. Rebecca Rogers Stapleton, Second Vice Chairman, Savannah; Mrs. Julia McDonald, Secretary, Macon; Miss Marie Franklin, Chairman, First District Section, Savannah; Miss Ruby Jenkins, Chairman, Third District Section, Columbus; Mrs. Pauline B. Cox, Chairman, Fifth District Section, Atlanta; Mrs. Julia McDonald, Chairman, Sixth District Section, Macon; Miss Nettie Gossett, Chairman, Tenth District Section, Augusta; and Mrs. Myrtle P. Franklin, Chairman, Eleventh District Section, Athens.

The section has requested that newspapers verify any publicity concerning this group through the State or local private duty section chairman.

Waxy Potatoes

When potatoes are "waxy" it means they probably contain a larger proportion of protein to starch than they do when they are "mealy." Waxy potatoes are good for salad and scalloped dishes and for creaming since they retain their shape well.

Rich's cordially invites you to attend

A FABRIC SHOWING

For Brides

"Made for Each Other"

with commentary by Miss Victoria Murphy, Vogue Pattern Stylist, at 2:30 P. M. on Wednesday, November 17, and Thursday, November 18.

Rich's Fabric Center, Fifth Floor

Some Girls Can't Get STARTED

And Others Can't Be STOPPED!

If a dull, uneven, coarsened complexion, a lifeless drab skin stands between you and popularity, then buy a jar of

MERCOLIZED WAX CREAM

and let it go to work on your complexion problems. For it will make a coarsened skin smoother, a drab, dull skin whiter—more radiant. It actually makes skin fairer, firmer, younger looking. Its at all cosmetic counters. Use Only As Directed.

Rich's

Everybody's wearing them

Hanes

Famous seamless nylon stockings

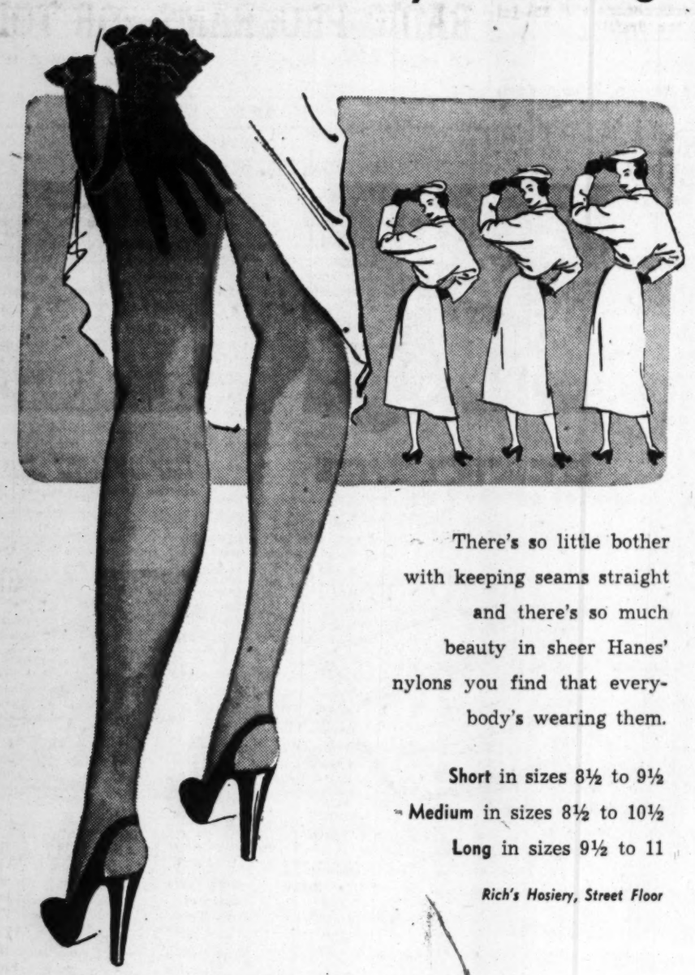

There's so little bother with keeping seams straight and there's so much beauty in sheer Hanes' nylons you find that everybody's wearing them.

Short in sizes 8½ to 9½
Medium in sizes 8½ to 10½
Long in sizes 9½ to 11

Rich's Hosiery, Street Floor

M1. 400 needle, 15 denier, 1.65
Mascara—off-black. Jubilee—a warm brown. Tortoise—a wine brown.

M2. 400 needle, 20 denier, 1.35
Jumbo—a flattering taupe. Conga—a rich brown. Hush—a wear-with-all-color.

RICH'S

MAKE YOUR OWN HATS!

We Have All the Materials

Buckram shapes, ribbons, ostrich by the yard; felt, beads, sequins, wedding supplies, hat blocks, findings, etc.

MILLINERY SUPPLY CO.
246 Peachtree (Opp. Gas Co.)
CY. 3419

Free Frozen Food Free Demonstrations

Learn how to prepare meats for home freezing. See two Philco experts twice daily—10:30 a. m. and 2:30 p. m. through next Saturday—demonstrate how to keep meats fresh for months.

(50 pounds of Frozen Food FREE with any PHILCO FREEZER purchased now or during Walco's deer hunters' contest ending December 3)

Miss Eliza Clark and Mrs. Eva Newell will conduct these demonstrations and will gladly answer all questions on HOME FREEZING.

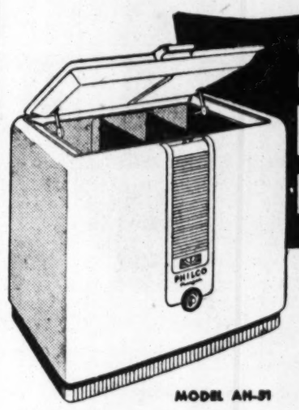

BIG 5 CU. FT. DELUXE QUALITY PHILCO FREEZER

MODEL AH-51

Look at these Exclusive Features!

- 3 Compartments . . . one for sharp freezing at 15° below zero . . . two for sub-zero storage.
- Temperature Control • Built-In Thermometer.
- Counterbalanced Lid • Guardian Bell • Hermetically Sealed Power System.

Fish and Game stay FRESH for months!

Yes . . . meals of fresh fish and game can now be yours long after the season is over. Your Philco Freezer keeps it for months* . . . with all its flavor and goodness.

*Consult State game storage laws.

$267.50

INCLUDING 5-YEAR WARRANTY

EASY TERMS

Walco
SPORTING GOODS COMPANY
PRYOR STREET AT AUBURN AVENUE
MAin 7137

Only ONE Sugar is Domino Pure!

For delicate, delicious pies, use Domino Granulated. It's Domino-pure!

Domino-PURE means:

1. Energy
2. Sweetness
3. More Food Flavor
4. Cleanliness
5. Full Value

SO BE SURE YOUR SUGAR IS Domino PURE!
It's 100% Pure CANE Sugar

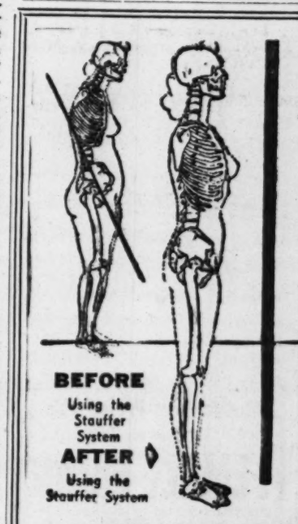

THE STAUFFER SYSTEM

IMPROVES YOUR POSTURE
★
HELPS OVERCOME "PELVIC DIP"
★
REDUCES STRAIN AND FATIGUE
★
STIMULATES CIRCULATION

BEFORE Using the Stauffer System
AFTER Using the Stauffer System

INTRODUCTORY SPECIAL! 10 Appointments $10.00

An Aid to SLENDER SMARTNESS

Special appointments for business girls

TWO SALONS FOR YOUR CONVENIENCE

667 PEACHTREE AT THE FOX THEATRE AT. 3207

35 WALTON ST. IN THE HEALEY BLDG. LA. 5113
Across from Old Post Office

We invite you to make an appointment for your complimentary demonstration. No obligation.

Save 4¢ per Quart

V-F MILK

at only 18¢ QUART

• FAT-FREE
• HOMOGENIZED
• VITAMINIZED

Enjoy plenty of pure, fresh milk—at IRVINDALE'S LOW BUDGET PRICE. Ideal for reducing diets, too—V. F. Milk is fat-free, yet chock-full of vitamins. Order V-F Milk NOW—Start saving money with the first bottle!

Home of Minnie Quarts

Delivered to Your Home 5 Days a Week

Phone VE. 7703

IRVINDALE Dairy Farms
1139 Spring St., N. W.

Living Words

"Take therefore no thought for the morrow; for the morrow shall take thoughts for the thing of itself. Sufficient unto the day is the evil thereof."—Bible.

(Send your favorite quotation or philosophy to Living Words, The Constitution, quoting your source. Your name will be used as contributor, unless you request it be withheld.)

Exquisite

Flawless diamond in stylish platinum setting—wedding ring to match.

CREATED BY Lawrence Holzman

. . . and most reasonably priced at

$134.00 Tax Incl.

Our Low Overhead Gives You Better Values

Georgia Diamond Merchants

305 Healey Bldg.

A Reputation for Integrity Since 1890

Buy from the Only Holzman Family in Atlanta and Save with Confidence

You, Too, Can Enjoy This Home Linen Service

Sheets, Pillow Cases, Bath Towels, Face Towels, Kitchen Towels, Bath Mats, and Table Linens.

You never purchase linens, we furnish everything. Service as low as $1.50 per week.

CALL CY. 7619

HOME Linen Service

CY-press 7619

201 PEACHTREE STREET, N. E.

THOMPSON BOLAND-LEE

Announces

Nell Boland

will be present WEDNESDAYS and THURSDAYS each week in our new uptown branch—the shoe department of FRANKLIN SIMON and FRIDAYS and SATURDAYS, MONDAYS and TUESDAYS in our THOMPSON-BOLAND-LEE 201 Peachtree Street Store.

Ruby Painter

will be present in our uptown branch—children's shoe department FRANKLIN SIMON permanently.

Mrs. Hope Gatins Curtis Weds Mr. Simpson in New York City

NEW YORK—Mrs. James F. Curtis, Jr., the former Miss Barbara Hope Gatins, widow of Capt. Curtis, Army Air Forces, and daughter of Mr. and Mrs. Benjamin K. Gatins, of Atlanta and Rumson, N. J., was married Monday to William Simpson, son of Mrs. James Simpson, of Glencoe, Ill., and the late Mr. Simpson.

The ceremony was performed by the Rev. Dr. Laurance I. Neale in the apartment of Mr. and Mrs. W. Rice Benjamin, 1160 Park Ave. Mrs. Benjamin is the former Miss Dorothy W. Gatins, sister of the bride.

Mrs. Simpson attended Miss Hewitt's classes and made her debut in New York in 1936. She is a granddaughter of the late Mr. and Mrs. George Jason Waters, of Philadelphia, and the late Mr. and Mrs. James Francis Gatins, of Atlanta.

Mr. Simpson, a graduate of St. Paul's School, Concord, N.H., and Harvard University, is a member of the Racquet and Tennis Club and The River Club of New York, and the Piping Rock Club, Locust Valley, L. I.

UP TO WORLD

YW Leader Pleads for Reich Youth

By DORIS LOCKERMAN

In Germany, young people sit around in dull apathy, waiting to be told what to do. It is one of the responsibilities of the world to awaken them, to quicken their morale, and to provide them with a feeling of hopefulness as individuals.

In her lecture last night at North Avenue Presbyterian Church, Miss Margaret Forsyth said the Young Women's Christian Association is regarded internationally as one of the agencies that can demonstrate the effective co-operation and initiative of lay groups.

"The YWCA raises its own money, operates with great independence and freedom," said Miss Forsyth, "and that in itself is a revelation to countries when everything has been run by political or church professionals."

The speaker is foreign director of the YWCA and appeared last night as the first event in a week devoted to world fellowship by the local chapter as part of a national movement.

Miss Forsyth called for **a "peace enforcement arm"** for the United Nations and remarked that while people everywhere want peace, they do not seem to understand peace is not simply just the absence of war. They expect disarmament to care for it alone.

"We must have an international agency to care for aggressors, and we must somehow support and encourage the internal economies and philosophies to support peace," she said. "We are constantly combatting propaganda toward the withdrawal of all troops immediately."

In the newly independent countries—Burma, the Philippines, India—where the people are preoccupied with their own national problems, the YWCA has followed its usual custom of using natives in top positions, but Miss Forsyth said that they have asked for American secretaries in several foreign countries, to serve as a symbol of international understanding.

FRONT PAGE DRAMA

True, Exciting Stories of Real Life — From The American Weekly, Distributed With The Constitution Every Sunday.

WEDNESDAY, NOV. 17
Athens WGAU
5:00 P. M.

Keep Tuned to Your Local Stations for Many other Good Shows

WQXI (790 KC)

MORNING

7:15, Headlines; 7:30, Let's Have Fun; 8:00, Time Capsule; 8:03, Let's Have Fun; 9:00, Time Capsule; 9:03, Your Miss Fortune; 9:15, John Gart Trio; 9:30, Uncle Eb; 9:45, Guest Star; 10:00, Time Capsule; 10:03, The Mailman; 11:00, Time Capsule; 11:03, The Mailman.

AFTERNOON

12:00, Twelve O'Clock Edition; 12:15, The Man Says Yes; 12:30, WQXI Witness; 12:45, Richardson Hour; 1:00, Zenas Sears Show; 2:00, Time Capsule; 2:03, Zenas Sears Show; 3:00, Time Capsule; 3:03, People's Choice; 4:00, Sleepy Joe; 4:15, Off to Susie's; 4:30, The Mailman; 5:15, 3 Views of the News; 5:30, Sign Off.

WSB-TV

11:45 A. M.—Inauguration of Herman Talmadge.
4:00 P. M.—People on Peachtree
4:30 P. M.—Woody Willow
5:30 P. M.—News
5:45 P. M.—Sign Off
7:25 P. M.—News
7:40 P. M.—Science Is Fun
7:55 P. M.—"Oh Susanna"
8:00 P. M.—Georgia Tech-Alabama (Film)
8:50 P. M.—Armchair Playhouse With "Divorce of Lady X," with Merle Oberon and Lawrence Olivier
10:22 P. M.—News
10:32 P. M.—Sign Off

WEAS (1010 KC)

MORNING

7:15, Today's Almanac; 7:45, News; 8:00, Southern Farmer Show; 8:15, Rev. Mayo; 8:30, Hillbilly Parade; 9:00, Rev. Merck; 9:30, Gospel Quartet Time; 10:00, Ten O'Clock Tabloid; 10:15, Love Letter & Love Songs; 10:20, A Look At Sports; 10:30, Tops In Pops; 11:00, News; 11:05, Lunchtime Hillbilly Parade.

AFTERNOON

12:00, Johnny Johnson And The Carolina Sunshine Girls; 12:30, Tddy Arnold Show; 12:45, Jack Holden and the Dixie Homefolks; 1:00, The Trading Post; 1:30, Hour of Faith; 2:00, Roll Jordan; 2:30, Hollywood Quiz; 2:45, Ebony Bandstand; 3:00, Jack The Bellboy; 5:00, News; 5:15, Your Bible Today; 5:30, Sign Off.

WBGE (1340 KC)

MORNING

6:00 to 9:00, News; Alarm Clock Club; 9:00, News; Shoppers Special; 10:00, News; Hillbilly Hits; 10:30, Songs of Trail; 10:45, Homeland Harmony; 11:00, News; Que Pasa? 11:30, Guy Lombardo; 11:45, Inauguration of Herman Talmadge.

AFTERNOON

12:15, Larry Mellert, News; 12:30, Mid-Day Symphony; 1:00, News; Piano Patterns; 1:15, Evangelistic Hour; 1:45, Pipes of Melody; 2:00, News; Music Hall; 3:00, News; 3:15, King Jive; 4:00, News; Music Mill; 5:00, News; Tommy Dorsey.

NIGHT

6:00, News; 6:15, Sportscope; 6:30, Salon Serenade; 7:00, Cavalcade; 7:15, Cote Glee Club; 7:30, It's Your Cue; 8:00, News; Waltz Time; 8:30, Shep Fields; 9:00, News; 9:15, Cliff Edwards; 9:30, Vaughn Monroe; 10:00, News; Music to Read By; 11:00, News; 1340 Club; 12:00, News; Sign Off.

WERD (860 KC)

MORNING

7:15, Hillbilly Harry Lee; 7:30, Market Report; 7:35, Wake Up And Smile; 8:00, News; 8:05, Wake Up And Smile; 8:30, Sport Special; 8:35, Wake Up And Smile; 9:00, News; 9:05, Bunkhouse Jamboree; 9:30, Graham Jackson; 10:00, News; 10:05, Housewive's Treasure Chest; 10:30, Cold Coffee Club; 11:00, News; 11:05, To The Ladies; 11:30, Dr. W. Fred Hinesley; 11:45, Governor Inauguration.

AFTERNOON

12:30, West End Baptist Church; 12:45, Keyboard Kapers; 1:00, News; 1:30, The Sponsor Pays Off; 1:30, Alice Bell; 2:00, News; 2:05, Carol Bridges; 2:15, Andy Thomas; 2:30, Platter Parade; 3:00, News; 3:05, Platter Parade; 4:00, News; 4:05, Platter Parade; 4:30, Uncle Bob; 4:45, Texas Bob Horton; 5:00, News; 5:05, Gateway To Evening; 5:30, Silence.

WHEN KIDNEYS WorkTooOften

Are you embarrassed and inconvenienced by too frequent elimination during the day or night? This symptom as well as Smarting Passages, Backache, Leg Pains, Nervousness, Rheumatic Pains and Swollen Ankles may be due to non-organic and non-systemic Kidney and Bladder troubles. In such cases the very first dose of the scientifically compounded medicine called CYSTEX usually goes to work right now helping you these 3 ways: 1. Helps nature remove irritating excess acids, poisonous wastes and certain germs. 2. This cleansing action helps nature alleviate many pains, aches, soreness and stiffness. 3. Helps reduce frequent night and day calls, thus promoting better sleep.

Get CYSTEX from druggist today. Money back guaranteed unless CYSTEX satisfies you.

WATL (1380 KC)

MORNING

6:00, Good Morning Man; 6:30, The True Tones; 6:45, Clarence Pope; 7:00, Good Morning Man; 9:00, News; 9:15, Voice of The Church; 9:30, Radio Want Ads; 10:00, Bing Crosby; 10:15, Glamour School of the Air; 10:20, Freddy Martin; 10:30, Alliance Church of The Air; 10:45, Music of The Americas; 10:55, News; 11:00, Hillbilly Melodies.

AFTERNOON

12:00, Three Suns; 12:15, News; 12:30, Jam Session; 1:00, Show Tunes; 1:30, Waltz Time; 2:00, Music Shop Parade; 3:00, Swing Session; 5:00, Salon Music; 5:30, Uncle Gene's Story Time.

NIGHT

6:00, Sports Line-Up; 6:15, News; 6:30, Eventide Echoes; 7:15, University of the Air; 7:30, News; 7:45, Marine Story; 8:00, Al Goodman's Orchestra; 8:15, Jim Ameche Show; 8:30, Rev. Griffin's Congregation; 9:00, Music of The Masters; 10:00, Dream Peddler; 12:00, Sign Off.

Here's A Helping Hand

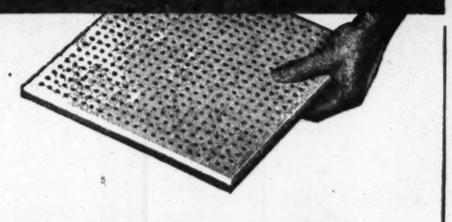

IN YOUR WAR AGAINST

NOISE!

The war against noise is three-fourths won if you use acoustical treatments. Loud voices are cut to a murmur; clatter is reduced to a hum. See—and experience—acoustical installations at Builders Specialties Co. Find out how easily and cheaply acoustical panels can be installed in your place of business. We have on display . . .

- Armstrong Cushiontone Tile
- Armstrong Travertine Tile
- Softone by American Acoustics

Call or visit our new store . . .
Nationally accepted products for building interiors

BUILDERS SPECIALTIES CO.

Plenty of Parking Space

1306 Spring St., N. W. (Cor. Spring & 16th) VE. 0737

These Interesting People

Miss Lillian Grant arrived yesterday from the University of Georgia to spend the weekend with her parents, **Mr. and Mrs. John Grant,** on Habersham Road.

Miss Ruth Hoppe is visiting **Miss Ann Turner** in New York.

Mr. and Mrs. Fort Adams return tomorrow from New York, where they spent a week.

Mrs. William Daniel has returned from New York where she joined her parents, **Mr. and Mrs. Lloyd Tilton,** of Santa Barbara, Cal., for a week's stay.

Miss Nellie Felix arrives on Friday from the University of Alabama to spend the weekend with her parents, **Mr. and Mrs. A. Kenneth Felix,** on Manor Ridge Drive.

Mr. and Mrs. J. Wen Lundeen return tomorrow from Charleston, S. C., where they have spent a week.

Mrs. Alex B. Brown will leave today for Birmingham where she will attend a meeting of the Birmingham Branch of the National League of American Pen Women as National Fifth Vice President, and will speak on the subject, "The Poet's Responsibility in the World Today." She will be the guest of **Mrs. Maude Elliott.**

Mr. and Mrs. J. W. Battle have returned from New York where they spent a week at the Commodore Hotel.

Dr. Herman L. Turner flew to Memphis on Monday to take part in the city-wide Presbyterian Visitation Evangelism Campaign.

Mrs. W. P. Holley, Jr., is convalescing at her home on Hillcrest Avenue, N. E., following an operation at St. Joseph's Infirmary.

Miss Catherine McConnell is convalescing at the home of **Miss Margaret Neal,** on West Peachtree Street, following a tonsillectomy at Emory University Hospital.

Donald B. Turner, of Denver, Colo., is visiting his parents, **Dr. and Mrs. Herman L. Turner. Mr. and Mrs. Thomas E. Bryant, Billy and Barry Bryant,** and **Mr. and Mrs. William Deal** have returned to LaGrange after spending the weekend with Dr. and Mrs. Turner.

Miss Ida Jannoulis is convalescing at the Ponce de Leon Infirmary after a recent operation.

TODAY IN RADIO

Inauguration On the Air

By RITA VAN PELT

There'll be plenty of excitement on the east side of the Capitol grounds this a. m. when **Herman Talmadge** takes his oath of office as **Governor of Georgia.** An interesting feature of the inaugural ceremony—at least from a radio standpoint—is the fact that for the first time in the history of Georgia broadcasting all Atlanta stations are participating in a common radio pool. That is, there will be but one microphone (without call letters) and one announcer, **Maj. Fred Andersen,** of the Adjutant General's office, officiating.

All nine Atlanta AM stations will carry the broadcast part of the ceremonies which take place between 11:45 a. m. to 12:30 p. m. As a public service, however, WCON will delay broadcast until 4 p. m. for the benefit of those who are unable to tune in at the early airing.

Understand that between 30 and 40 other Georgia stations, as well as one in South Carolina, will carry the program, so you shouldn't haev any difficulty picking up the Governor's inauguration even if you own one of those one-station radios.

Bing vs. Adolphe

Who in the world would have the nerve to tell **Adolphe Menjou** how to dress? Who in the world, that is, beside **Bing Crosby. . . . Crosby** of the baggy pants and blazing sport shirts. Anyhow, it seems that when **Adolphe** visits **Bing** on his WCON-ABC program tonight at 10 p. m. the two "dressers" are going to exchange clothes as well as hints on how to be well dressed in an individual sort of way.

Piano Panorama

That cute and clever brother and sister team, **Forest and Margaret Perrin,** will be featured for fifteen pleasant minutes on WSB's **"Piano Panorama"** this evening at 7:30. Wonder if they'll do some of their "Overburdened Mother" backroom piano?

Groucho Marx Show

What will happen when a United States Army General and a buck private are questioned together on the **Groucho Marx** show at 9:30 tonight via WCON-ABC? . . . Whatever it may be, there's one thing certain. . . . "Old mustache and leer" (alias **Groucho**) will **not get** caught in the draft!

The Women

Members of the **Atlanta Civic Theater** will take us backstage to meet certain of **"The Women"** this evening at 7:30 when they present their weekly program **"It's Your Cue"** over WBGE. The characters to be exposed via the ether are among those appearing in **"The Women"** at the **Women's Club** come Dec. 2.

★

It's **HIGH'S** *for Famous Make*

Hosiery!

★

Gotham "GOLD STRIPE" NYLONS

All First Quality!

45 Gauge, 30 Denier. $1.65

51 Gauge, 20-30 Denier. $1.95

54 Gauge, 15 Denier. $2.50

HOSIERY . . . HIGH'S FIRST FLOOR

For the Best in Musical Entertainment

•

THE LEFEVRE TRIO

Your Favorite Threesome

7:15 A. M. 12:15 P. M.
Monday thru Friday

•

EVA MAE LEFEVRE

Emcees a Quarter-Hour of Recorded Religious Songs

12:45 P. M.
Monday thru Friday

WGST

920 ON THE DIAL

Can you possibly imagine what happens tonight when DRESSED-TO-KILL ADOLPHE MENJOU meets IT-KILLS-HIM-TO-DRESS BING CROSBY?

Whats this? Has Crosby's shirt switched to Menjou? Could be—*anything* could happen tonight when suave, sophisticated Adolphe Menjou drops in on casual, wouldn't-be caught-alive-in-the-ascot Bing Crosby. Incidentally, the above illustration is merely our idea of tonight's Bing Crosby Show. Tune in and find out for yourself what really happens.

THE BING CROSBY SHOW

with BING, ADOLPHE and LOVELY KAY STARR

TONIGHT AT 10.00

PS THE WHOLE BINGSDAY SCHEDULE TONIGHT IS DRESSED-TO-KILL

LOOK

7:30 THE LONE RANGER — Thrills and Adventure in the Wild West

8:00 ORIGINAL AMATEUR HOUR — Produced by the Major Bowes staff

9:00 THE MILTON BERLE SHOW with Arnold Stang and Pert Kelton

9:30 GROUCHO MARX — Play "You Bet Your Life" with Eyebrows Marx

10:30 THE MEREDITH WILLSON SHOW (Oh, those wonderful "Talking People")

55 ON YOUR DIAL WCON THE ATLANTA CONSTITUTION STATION

American Broadcasting Company

RADIO PROGRAMS FOR TODAY

All Programs in Eastern Standard Time and Subject to Change Without Notice

ON THE NETWORKS

Wednesday

Time	WCON 550 ABC	WAGA 590 CBS	WSB 750 NBC	WGST 920 MBS
5:15	Silent	Purple Sage;	Stoney Cooper	Silent
5:30	Briarpatch; News	Gos. Faith Hr.	Farm Hour	Words
6:00	Yellow River Farm	Hillbilly	Cotton Carrier	and Music
6:15	With Channing Cope	Hit Revue	Sunshine Boys	Words & Music
6:30	News; Briarpatch	Dixie	Sunup	Roving Cowboys
6:45	Statesman Quartet	Fun Barn; News	Serenade	Southland Echoes
7:00	Back To	Early Worm	New	News
7:15	The Bible	Early Worm	Merry-Go-	LeFevre Trio
7:30	Jim Woods, News	Clark News	Round	Gospel Harm'iers
7:45	Cracker Barrel Gang	Homeland Qtte.	News	Finis J. Dake
8:00	Martin Agronsky	Clark News	World News	What's Your
8:15	News; Briarpatch	The Early	Morning	Answer?
8:30	The Briarpatch	Worm	Melodies	What's Your
8:45	Jim Woods, News	Terry News	Morn. Melodies	Answer?
9:00	Breakfast Club	The Party	News; Morning	Hillbilly
9:15	With Don McNeill	Line	Melodies	Jamboree
9:30	Breakfast Club	The Party	Clevelandaries	Hillbilly
9:45	With Don McNeill	Line	Love & Learn	Jamboree
10:00	My True Story	Edward McHugh	Enid Day	Songs to Rem.
10:15	10:25 Betty Crocker's	H. Har. Q'tet	What's New	Moneyman
10:30	Magazine of the Air	Arthur	Road of Life	Kaye &
10:45	Anna & El. Roosevelt	Godfrey	Brighter Day	Lombardo
11:00	Kay Kyser's	Arthur	Fred	Passing Parade
11:15	College	Godfrey	Waring	Tell Neighbor
11:30	Ted Malone	Linda's F'st Love	Jack Berch	Music-USA
11:45	What Makes You Tick?	Inauguration	Inauguration	Inauguration
12:00	Welcome Traveler	of	of	of the
12:15	With Tom Bartlett	Talmadge	Talmadge	Governor
12:30	Lockwood Doty News	Helen Trent	Junction Variety	Checkerboard
12:45	Channing Cope, Farm	Our Gal Sunday	Sunshine Boys	LeFevre Show
1:00	Finis J. Dake	Big Sister	Bill Carlisle	Cedric Foster
1:15	Statesmen Quartet	Ma Perkins	Rail Playboys	Ga. News; Farm
1:30	Hovie Lister	Dr. Malone	One Thirty	Radio Wranglers
1:45	Cracker Barrel Gang	Guiding Light	Date	Corn Huskers
2:00	Maggie Davis	Wendy Warren	Today's Child	Queen for
2:15	Maggie Davis	Perry Mason	News	a Day
2:30	Bride and Groom	Nora Drake	Stella Dallas	Golden
2:45	With Johnnie Nelson	Evelyn Winters	or Nothing	Hope Chest
3:00	Ladies Be Seated	Myrt & Marge	Life Beautiful	Red Benson's
3:15	With Tom Moore	Hilltop House	Ma Perkins	Matinee
3:30	Galen Drake	House Party	Pepper Young	Ozark Valley
3:45	Listen to This	Party; News	Rt. to Happiness	Folks
4:00	Inauguration	Hint Hunt	Double	Stars in the
4:15	of	Hunt; News	Backstage Wife	Afternoon
4:30	Herman Talmadge	In the Groove	Lorenzo Jones	Stars in the
4:45	Bing Crosby	Hillbilly	Widder Brown	Afternoon
5:00	Challenge of	Hit Revue	Girl Marries	Advent. Parade
5:15	The Yukon	Hillbilly Hit	Portia Faces	Superman
5:30	Sky King	Revue; News	Plain Bill	Capt. Midnight
5:45	Sky King	Summary	Farrell	Tom Mix
6:00	Dinner Winner	Eric Severied	News	News & Sports
6:15	Les & Jim, Sports	Guy Lombardo	Peter Donald	Show Time
6:30	Lockwood Doty, News	News Panorama	Views of News	Who's
6:45	Bob McLaughlin	Lowell Thomas	Sports Journal	Singing?
7:00	Edwin C. Hill; Guy	Beulah	Supper Club	Fulton Lewis, Jr.
7:15	Lombardo; News	Jack Smith Show	News of World	Sports Show
7:30	The Lone Ranger	Crosby's Club 15	Piano Panorama	News Comment
7:45	The Lone Ranger	Murrow & News	Kaltenborn	Ga. News
8:00	Famous Original	Mr. Chameleon	Blondie	Wayne King Sh.
8:15	Amateur Hour	Mr. Chameleon	Blondie	Wayne King Sh.
8:30	With	Dr. Christian	Great	High Adventure
8:45	Ted Mack	Dr. Christian	Gildersleeve	& Hy Gardner
9:00	The Milton	Your Song	Duffy's	Gabriel Heatter
9:15	Berle Show	and Mine	Tavern	Newsreel
9:30	Groucho	Harvest	Mr. District	Family Theater &
9:45	Marx	of Stars	Attorney	Bill Henry
10:00	Bing	Time's a	The Big	Manhattan
10:15	Crosby	Wastin'	Story	Playhouse
10:30	Meredith	Capitol	Curtain	World News
10:45	Willson	Cloak Room	Time	Guest Star
11:00	News	Wr. Tonight	News	News
11:15	Let's Dance	Sleepytime Pal	Music	Featherstone Or.
11:30	Let's Dance	Buddy Moreno's	Platter Party	Henry Jerome
11:45	Let's Dance; News	Orchestra	Platter Party	Orchestra
12:00	Sign Off	News	News; St. of Dr.	Sign Off
12:05	Silent	Sleepytime Pal	Sign Off 1 A. M.	Silent

Board Allows 5 Pct. Hike On Freight

The Georgia Public Service Commission has permitted railroads, effective Dec. 1, to increase intrastate freight tariff rates by five percent on most commodities. The effect of this order is to permit a flat increase of 25 percent in base rates on these commodities in place of the 20 percent surcharge which went into effect on April 22, last.

Following are the exceptions to the general increase of five percent:

Clay, shale, logs, scrap iron and demurrage charges, no increase; pulpwood, 10 percent increase; said, gravel, crushed stone, etc., in either open or closed cars, no increase for 50 miles or less, but five percent per ton increase for distances of more than 50 miles; sugar, 10 percent reduction.

In addition, the order permits a 25 percent increase in pickup and delivery service charges, bringing the new rate up to 6.25 cents per hundred pounds.

Exchange Seat Up

NEW YORK—(AP)—Sale of a membership in the New York Stock Exchange for $52,000, an increase of $2,000 over the previous sale Nov. 3, was announced yesterday. Stock Exchange seats now are $50,000 bid and $55,000 offered.

LOCAL SECURITIES

	Bid	Asked
Alabama Power 4.20 pfd.	90	93
American Bakeries Co.	27½	29½
Atlanta Gas Light com.	17⅝	19½
Atlanta Gas Light pfd.	102½	
Atlantic Co. 5s 1980	90	93
Atlantic Co. com.	9¾	11¼
Atlanta Paper Co. 5 conv. pfd.	21	24
Atlanta Paper Co. com.	4⅝	5⅝
Atlantic Steel Co. com.	45	
Auto Soler Co	3⅝	4⅝
Baltimore Porcelain Steel	1⅛	1⅝
Berkshire Fine Spinning	16½	18½
Bibb Manufacturing Co. com.	49	52
Butler's, Inc., com.	4¾	5¾
Citizens & Sou. National Bank	22	23½
Claussmen's Part. Conv. pfd	8½	9½
Colonial Stores com.	23¾	25¼
Constitution Publishing Co.	21	24
Continental Gin com.	31½	33½
Dan River Mills	18¾	20¾
Delta Air Lines, Inc.	13	15
Dwight Manufacturing Co.	32¾	34¾
Family Finance Corp. com.	12½	14¼
First National Bank	32¾	34¾
Fulton Bag & Cotton Mills	29¾	31¾
Fulton National Bank	30½	32½
Ga. Pac. Plywood & Lbr. Co.	14¾	16¾
Genuine Parts Co.	10⅝	11⅞
Georgia Marble Co.	9	10½
Georgia Power Co.	112½	114½
Georgia Railroad & Banking	151	156
Gordon Foods	4⅝	5⅝
Haverty Furniture com.	17¼	19¼
H W Lay 5.20 conv.	18	20
Mobile Gas Service com.	22	24
Moore Handley com.	7⅜	8⅜
National Mfg. & Stores $2 pfd.	28	30
Red Rock Bottlers	1¼	2¼
Rich's, Inc	18	20½
Sav Sugar Refining com.	37½	39½
Script, Inc. 5 conv. pfd.	38	40
So Atlantic Gas com.	7½	9
South Atlantic Gas pfd.		82½
Southern Spring Bed com.	43	
Southern State Iron Roofing	23¼	25
Southwestern Railroad	52⅛	56
Thomaston Mills com.	32	34
Trust Co. of Ga.	1125	1175
West Point Mfg. Co.	30	32

(These bid and asked quotations represent prices at which one or more dealers, members of the NASD, would trade with the general public at the time quotations were gathered at 3 p. m.)

POTATOES

CHICAGO—(AP) — (USDA)— Potatoes: Arrivals Tuesday, 75; on track, 212; total U. S. shipments, 817; supplies rather light; demand good for best stock, fair for others; market slightly stronger, especially Russets; Colorado Red McClures, $3.65-3.85; Idaho Russet Burbanks, $3.90-4; mixed Bakers, $4.35; Standards, $3.45-3.50; utilities, $3; Minnesota- North Dakota Red River Valley Cobblers, $2.40-2.50; Red Warbas, $3.15.

Use Constitution Want Ads

Stocks Pull Ahead in Lively Dealing

NEW YORK—(AP)—The stock market made its third gain in a row Tuesday despite a last-hour volley of selling.

Closing prices were up by fractions to two points or more, but late selling chipped away at many of the day's best gains and carried some stocks into lower ground.

A good-sized sprinkling of losses, mostly fractional, dotted the price list.

Trading carried on at a good clip with total turnover at 1,060,000 shares, about even with Monday's 1,030,000. Thus far in November every full day has topped 1,000,000 shares.

The Associated Press average of 60 stocks advanced .3 of one point to 64.8, the best level the market has reached in the past week. Of the 1,017 issues which changed hands, 483 advanced and 283 declined.

Rails did fairly well, while steel and rubber stocks had a little rougher going.

Individual issues showed more response than usual to domestic business news. The extreme pessimism generated in some business quarters by the election results seemed to be fading away still further, to be replaced by the theory that business is good and is likely to remain good for some time to come.

Attention was given, for instance, to the statement by AFL President William Green that "price control cannot achieve its purpose. It runs in conflict to economic law, and there is no law that operates in the land that is so certain and so sure as the economic law."

Others were heartened by what they considered mounting opposition to a return of the excess profits tax, the possibility of which has worried many a business executive since the election results were in.

Many security traders, of course, will stay out of the market or operate on a reduced scale until they learn precisely what program the President will recommend. Meantime, current company news turned out to be too tempting to resist.

Bonds made a cautious advance Tuesday in Mediocre trading activity. Gains of a point or more were widespread, especially among the rails. Only a few loans dipped as much as two points.

Higher in the curb were Atlas Corporation Warrants, Cities Service, Consolidated Mining, Lone Star Gas, Cuban Atlantic Sugar and Salt Dome Oil. Electric Bond & Share slipped a notch. Sales of 230,000 shares compared with 210,000 Monday.

Closing N. Y. Stock Quotations

STOCK AVERAGES

(Compiled by The Associated Press)

	30 Ind.	15 Rails	15 Util.	60 Stks.
Net change	unch.	+.5	+.2	+.3
Tuesday	88.5	40.2	39.1	64.8
Previous day	88.5	39.7	38.9	64.5
Week ago	87.3	39.4	39.1	63.9
Month ago	94.4	44.9	41.0	69.5
Year ago	92.9	33.7	41.0	65.0
1948 High	98.7	48.1	42.3	72.4
1948 Low	83.3	34.2	38.0	60.3
1947 High	96.9	38.5	47.2	69.0
1947 Low	83.2	27.7	39.4	58.5

Associated Press Averages

NEW YORK—(AP)—Range of 60 stocks Tuesday:

	High	Low	Close	Net Chg.
30 Industrials	89.2	88.2	88.5	unch.
15 Railroads	40.4	39.8	40.2	+.5
15 Utilities	39.2	38.9	39.1	+.2
60 Total	65.2	64.4	64.8	+.3

WHAT STOCKS DID

NEW YORK—(AP)—Tuesday's totals:

	Tues.	Mon.
Advances	483	649
Declines	283	156
Unchanged	251	205
Total issues	1017	1010

NEW YORK—(AP)—Following is a partial tabulation of Tuesday's stock transactions on the New York Stock Exchange giving closing prices and net change:

—A—
AbbottLab 66¼— ⅜
ACFBrill 3¼
ACFBrill 3¼
AcmeStl 49¼— ⅜
AdamsExp 18½+ ⅛
AdressgM 31¼— ⅛
AdmrlCrp 17¾+ ¼
AirReduct 21½
AlskaJneau 2¾
AldensInc 16¼+ ¼
AlighnyCrp 3 + ⅛
Allghnypf 50¼— ¼
AllegLudS 26⅝— ¼
AllenIndus 8⅜+ ¼
AlChDye 181½+1½
AlliedMlls 28¼
AlliedStrs 31 — ⅛
AllisCMfg 29½— ⅜
AllisChpf 82½—1½
AlphaPCm 27 + ⅝
AmalLeath 4¼+ ¼
AmeradaP 96 + ½
AmAirlines 6¾+ ⅛
AmAirlpf 50 + ½
AmBkNte 22 — ¾
AmBShpf 104 + ¾
AmBrdcast 7⅝
AmCbleRd 3½
AmCan 79¾+ ¼
AmCarF 31½— ⅛
AmCarFpf 81 —4
AmChCble 21¼— ¼
AColortpe 17 + ⅝
AmCrystlS 16½— ¼
AmCynmd 37⅝— ⅛
AmCynpf 98½+ ½
AmDistill 31⅞— ⅜
AmExport 15½+ ½
AmForPow 1⅞— ¼
AmFPS7pf 44 —5½
AmFPS6pf 37 —5¾
AmFP2pf 6¾— ½
AmHideL 4⅜+ ¼
AmHmeP 24⅛+ ⅜
AmInter 11½+ ⅜
AmLocom 18⅝— ⅜
AmLocpf 100 — ½
AmMFdy 12⅞
AmMMet 7⅛+ ⅝
AmMetal 32½+1¾
AmPowLt 7⅝— ¼
AmPL$6pf 85¾— ¼
AmPL$5pf 76½
AmRadSt 15⅛
AmSafetyR 7 — ⅛
AmSeatng 25 + ½
AmSmltR 53 —1
AmSnuff 34
AmStlFdr 29¼+ ¼
AmStores 21⅞— ⅜
AmSugRef 39½+2
AmTelTl 151⅝+ ⅜
AmTobac 60½+ ¾
AmTobpf 133⅜+ ⅛
AmViscose 65¾+ ⅝
AmWatWk 7¼+ ⅛
AmWooln 42¼— ½
AmWlprpf 86 —10
AmZincLS 6⅜
AZincppf 51 —2½
AncndaCp 34⅝+ ¼
AnancnW 33½+ ¾
AnchrHck 25⅞
AndsClayt 50⅞+ ⅝
AndPrOil 23
APWProd 4⅝+ ¼
ArchDnM 24½+ ⅛
ArmcoStl 25⅞— ⅛
ArmourCo 7⅞
ArmstgCk 46 — ¾
ArmC4pf 107 +2½
ArmCrkpf 94¾+ ¼
ArtlmCpt 13½
AssdDryG 14¾+ ⅛
AssoctsInv 29¾— ¾
AtchTSF 101⅞+1⅞
AtchTSpf 102 + ¼
ATFInc 15 — ⅛
AtlCoastL 49⅝+ ⅛
AtlGWInd 43½—1½
AtlRefing 37¾— ½
AtRefpfA 106¼— ¾
AtlRefpfB 94 +2
AtlasPowd 56 — ¼
AustNichls 5¼+ ⅛
AutocarCo 8
AutCantn 12⅝+ ⅞
AvcoMfg 7
AvcoMfpf 43 +1

—B—
BabbittBT 13½— ⅝
BaldLoco 12⅞+ ⅛
BaltOhio 11¾— ¼
BaltOhpf 21⅞+ ¼
BangorAr 21
BarberOil 43
BrnsdllOil 37¼+1⅛
BathIrWks 12⅝
BayukCig 18⅛+ ⅛
BetricFds 33 +1
BeauntMls 21⅝+ ⅝
BeechAirc 12 + ⅛
BchNtPck 33⅞+ ⅝
BeldngHm 15⅝+ ¼
BellAirc 12¼+ ⅛
BellHowll 17 + ½
BndixAvia 32 — ¼
BenHmAp 13
BenefIndL 22 + ⅞
BenefILpf 72 +1
Best&Co 26½
BestFoods 27½+ ⅛
BethSteel 34¾
BethStlpf 135 + ¾
BigelwSnf 29¾+ ½
BirmnghEl 9½— ⅛
BlawKnx 14⅝+ ¼
Bliss&L 14½+ ¼
BlissEW 11
BoeingAir 21½+ ⅛
BohnABr 25¾+ ⅜
BonAmiB 33 —1
BondStrs 19 + ⅛
BordenCo 41
BorgWarn 54½— ¼
BowerRB 34 —1
BraniffA 6⅞
BdgeptBr 8⅜+ ⅛
BriggsMfg 30¾
BriggsSt 28½+ ⅞
BristolM 27 + ¼
BwnBige 9⅞+ ¼
BrunswB 20⅞
BucyErie 15⅜+ ¼
Black&D 29
BuddCo 8⅞— ⅛
BuddCopf 69½— ¼
BuffForge 31¾+ ¼
BullardCo 15
BulovaW 37¼— ¾
BurlMills 19 + ½
BurMcvpf 82 + ½
BurrAM 14½— ⅛
ButlerBrs 10⅛
ButteC&Z 3
ByersAM 21½— ½
ByronJk 26¾+ ¾

—C—
CalifPkg 36¼+1¼
CallZLead 2
Cal&Hec 6
CampW 23 —1½
CnDGAle 10⅛— ⅜
CanadBw 17⅞+ ½
CanPacif 13½+ ¼
CapitalAir 5⅝— ¼
CarpStl 33¼—1¾
CarrCorp 13¼— ¼
CarrCppf 35½
CaseJICo 40¾+1¼
CaterTrac 53¾+ ¾
CelanCrp 31 + ⅛
Celan1pf 101½+ ½
CelotexCp 25⅛+ ⅛
CentAg 16¾
CentFdy 9¾+ ¼
CenGaRy 5⅝+ ⅛
CenHG&E 7⅛— ⅛
CenGRypf 23½— ¼
CntRRNJ 32 —1
CentVSug 11 + ⅛
CerrodeP 22 + ⅜
Crt-tdPrd 13⅞+ ¼
ChampPF 23½+ ¼
CheckerC 10 + ¼
Ches&O 35⅜+ ¼
ChiCorp 9¾
Chi&EIll 5¾
Ch&EIllA 11¼+1
ChiGWest 9 + ½
ChiGtWpf 19⅛+ ⅜
ChiI&LA 11 + ⅛
ChMSPP 8¾+ ⅛
CMSPPpf 32¾+ ¾
Chi&NW 15¾+ ¼
ChiNWpf 39¾+ ¾
ChiPTool 29¼+1⅛
ChiPT$3pf 52 —1
ChiRIPac 36 —1
ChiR&Ppf 66½— ¼
ChildsCo 3
ChrysCrp 54⅜+ ⅛
CinG&E 27¼+ ¼
CinMMch 20 + ¼
CITFinan 40¾+ ¼
CityI&F 27 — ½
CityInvest 8
CityStrs 17⅞+ ⅛
ClarkEq 35½+ ⅞
ClevElll 37⅜+ ¼
ClevGrBr 23⅛— ⅞
ClimMoly 14 — ¼
ClintInd 25 + ½
ClopayCrp 6⅞+ ⅛
CluettPea 31¼— ⅜
CocaCola 141¾
CocaClaA 62
ColgPalP 34 + ⅝
Coll&Aik 15⅞— ⅛
ColonMlls 20 — ⅜
ColF&Ir 18¼— ⅛
ColF&Irpf 19½+ ½
Col&So 11 + ½
Col&S2pf 10⅞+ ⅝
ColBrcstA 21⅝
ColBrcstB 21¼+ ⅜
ColumG 11
ColumPic 7¾— ⅛
ColCarb 31¾+1¼
ColSOEl 37⅞— ⅛
ComlCred 48½+ ¾
ComCdpf 97¾+1¼
ComlSolv 18⅝
ComwEd 26
ComwSo 3 — ⅛
ComSopf 94½—1¼
ConNairn 32¼+ ⅜
ConCopp 4¼
ConEds 22⅞+ ⅛
ConEdpf 106¼+ ½
ConGroc 13⅞+ ⅛
ConLaund 9
ConNGas 39¾+ ½
ConRRCpf 22 — ⅜
ConRStrs 12¼— ¼
ConText 9¾+ ¼
ConVultee 9 + ⅜
ConPow 32⅞
ConPpf 102⅞
ContCorp 35⅝+ ⅜
ContCan 33
ContDFib 9 + ⅛
ContIns 59½+ ¾
ContMot 7⅞+ ⅛
ContODel 56½+ ½
ContStl 16¼+ ⅞
CoopBess 24½+ ¼
CopwStl 19
CornProd 60⅜+ ⅛
CornPr pf 170 +2½
CornellDE 10½
CornGlass 19¼— ¼
CotyInc 3⅝
CotyIntern 2¼
CraneCo 31⅜+ ⅝
CreamWh 22⅞+ ⅛
CreamAm 9⅝
CrwnC&S 17¾— ⅛
CrwnC pf 38¼
CrownZell 27 +1
CruciSteel 23 + ¼
CubnAmS 16
CudahyPk 8⅜— ⅝
CuneoPr 12½— ½
CunnDrug 17 + ½
CurtisPub 8
CurtisP pf 50½+ ¼
CurtissWr 8 + ¼
CurtisWA 21½+ ¼
CutlrHam 27¼+ ⅜

—D—
DanaCorp 20 — ½
DavisnCh 20¼
DaytnPL 26¼— ¾
DaytnRub 10 — ¼
DeccaRec 9 + ⅛
DeepROil 30⅛+ ⅜
Deere&Co 35½+ ½
DeereCopf 33⅜+1¼
Del&Hud 42½+ ¼
DelLac&W 9
Dn&RGW 26⅝— ⅜
DRGWpf 46 — ⅝
DetroitEdl 20⅜+ ⅜
DetroitErt ¼
DetMStve 11 + ⅛
DetStlCrp 23¼+ ¼
DeVilbiss 12⅜+ ⅜
Dev&RaA 22 + ⅛
DiaMtchpf 46
DiamTMo 12⅞+ ⅛
DistCSeag 16¾
DivcoCorp 15⅞— ⅛
DixieCup 26 +1
DrPepper 12¾— ¼
DoehlrJrv 32½+ ⅛
DomeMi 11¾— ¼
DougAircr 50¼+ ½
DowChem 47⅜+ ⅞
DowC2pf 100 +1¼
DressInd 21½+ ½
DuplanCp 13¾+ ⅛
duPntdeN 172
duPontpf 119½

—E—
EastAirL 15⅜— ⅛
EasternCp 17
EastSStl 14½— ¼
EastmKdk 42¾+ ⅞
EatonMfg 62 +1
EdisBrStrs 16⅜+ ⅛
EkcoProd 11¾
ElAutoLte 41¾+ ¼
ElecBoat 13⅞+ ½
El&MusInd 1⅛
ElPow&Lt 19
ElP&Lt$6 135½—1½
ElStorBat 50⅛+ ⅛
ElliottCo 20¾+1
ElPasoNG 66
EmerElM 13⅝+ ⅛
EmerR&P 10¾
EmpireDE 14⅞+ ⅛
EndicJohn 30¼+ ¼
EquitOBldg 5⅜
ErieRR 14 + ⅛
Erie pfA 54½+ ¼
EurekWms 5⅛
EvansProd 12
Eversharp 7¾— ⅜
ExCellO 37 + ¼
ExchBuff 5

—F—
FairbMors 40½+ ½
FajarSug 29½— ½
FalstaffBr 24
FarnsT&R 5¾+ ⅛
FeddQuig 14½— ¼
FedMogul 17½
FedMotTr 6⅞+ ½
FedDStrs 26½— ½
Felt&TMf 21⅛+ ⅝
FidPFireIn 66 +1
FirestT&R 45 + ¾
FirstNStrs 55 + ½
FirthCrpt 18 + ½
Flintkote 32⅛+ ⅛
FlaPow 13¾
FollansbSt 25¼— ⅜
FoodFStrs 11⅛
FoodMch 32½
FoodM pf 86 +2¼
FosterWhl 28¼— ⅜
FrancisSu 12¾+1½
FrankStrs 9 + ¼
FreeptSul 43
FruehTra 21⅝+ ⅝

—G—
GabrielCo 7 + ⅛
GairRobt 6⅞
GambleSk 10⅜+ ⅜
GamblSpf 42 +1¼
GardnerD 17
GarWdInd 6¼
GaylordC 18½+ ¼
GenAInv 15¼+ ¼
GenATrns 47 + ½
GenBak 9⅞+ ⅛
GenBronz 11
GenCable 9¾— ¼
GenCa2pf 31 +1
GenCigar 19¾+ ¼
GenElec 37⅞— ⅛
GenFoods 39 + ⅝
GenInstru 9½+ ¼
GenMills 50¾+1¾
GenMotrs 60⅛+ ⅜
GenPortC 24¾+ ¼
GenPreEq 13¾— ¼
GenPUtil 11¼— ⅛
GenRySig 20¼+1
GenR&Util 4¾
GenRefrac 24¾
GenShoe 24¾
GnStlCpf 125½+1
GenTel 24⅞+ ⅛
GenTilnst 26
GenT&R 21 — ¼
GilSafR 31¼— ¾
GimbelBr 19⅜
GliddenCo 22¼
Goodall-S 17 + ⅛
GoodhBF 57⅜—2⅛
GdyrT&R 42½— ⅜
GdT&Rpf 102
GothHos 19⅜— ⅜
Grah-PMot 3 — ⅛
GranbyCM 6½
GranCityS 28⅛+ ⅛
GrantWT 24½+ ¾
Gray-Rob 12⅛+ ¼
GtNorIrO 14⅜— ⅛
GtNoRypf 42
GtWestS 19¼
GreenHL 35
GreyhdCp 10¾
GrumAirE 17⅞— ⅜
GuantanS 6½+ ¼
GulfM&O 13⅜— ⅛
GM&Opf 49¾+ ¾
GulfOil 67
GulfStaUt 16⅞

—H—
HallWFPr 14
Halliburtn 18¼
Harb-Wal 22⅞+ ⅛
HayesInd 8
HayesMfg 8¾
Haz-AtGl 21½+ ¾
HelmeGW 23
HercPow 44¼— ¼
Helmepf 35
HershCh 27⅛
Hewitt-R 17
HeydenCh 19¼— ⅜
HiltonHot 10
HiresCE 13½+ ½
HollandF 24 + ⅛
HollySug 21½+ ¾
HomestM 31⅜
HookerEl 25¾+ ⅜
Houd-Her 11⅞
Houd-Hpf 33 — ¼
HshldFpf 83 + ½
HousL&P 45¼— ¼
HoustonO 29⅜— ½
Hud&Man 5 — ⅛
Hud&Mpf 10⅝+ ⅛
HudBM&S 46⅞+ ¾
HudsonM 14⅜— ¼
HuntFds 12
HuppCorp 2½— ¼

—I—
IdahoPow 32¼— ½
IllinoisCen 30⅜+ ¼
IllCenpf 85 +1
IllPower 27¼
IndP&L 21¼+ ⅛
IndRayon 43¾+1⅜
Inger-Rnd 63¾+1¼
InlandStl 39¼
InspConC 17⅞+ ⅛
InterchCp 16 — ⅛
InterconR 1⅞
InterlkIr 14½— ⅛
IntBusM 149 +3
IntHarv 27¾+ ⅛
IntHarpf 165½—1¼
IntHyd-ElA 5⅞+ ⅛
IntMin&C 27½+ ½
IntMining 3⅞
IntNickC 31⅜+ ½
IntNkCpf 137½
IntPaper 56¼+ ¼
IntPappf 95 —1½
IntShoe 40 — ¼
IntSilver 56¼+1¼
IntT&T 10⅛
IntT&Tfor 10⅛— ⅛
IntDeptS 21
IntertypeC 26½+1
IslandCkC 32 +1¼

—J—
JacobsFL 6
JaegerMh 20⅜+ ⅞
Johns-Mn 38½+ ½
John&Jhn 31¼— ½
Joliet&C 155
Jones&LS 32¾— ½
JoyMfg 32⅜

—K—
KanCityS 40⅛+ ⅜
KayserJ 15⅝
KennecttC 56 + ¾
KernCLnd 42¼
KystS&W 14
Kim-Clrk 21¼+ ¼
KoppersC 32¼— ½
KresgeSS 37¾+ ½
KressSH 54 +1
KrogerC 41⅝+ ⅛

—L—
LacledeG 5⅛— ⅛
LambertC 18½
LaneBry 11⅜+ ⅜
Lane-Wlls 27½+ ½
LeRub&Tr 37½+1⅝
Lees&Sons 23¼
LhighC&N 11
LhighPrtC 36¾+1¼
LehValCol 3⅛— ⅛
LehVCl-pf 23½+ ½
LesVCol2pf 8 + ¼
LehVlRR 5½
LehmCrp 45⅞+ ⅞
LernerStrs 2
Lib-O-FGls 8½+1½
LifeSavrs 34¾+ ⅛
Ligt&Myrs 87¾
Lily-Tulip 35 +1½
Lima-Haml 9⅝+ ⅛
Link-Belt 59¾+ ¾
LionOil 41⅝— ½
LqdCrbnic 17¼+1⅞
LckhdAirc 17¼— ⅛
Loew'sInc. 15
LonStrCm 63½+1½
Lng-BILA 21 + ⅜
LonilardP 20⅝+ ⅛
Lous&Nsh 40 — ¾
Lowenstin 25¼+ ¾
LucknsStl 18½— ½

—M—
MackTruk 16⅝+ ⅝
MadSqGr 10⅝— ⅛
MgmCopr 18½— ½
Magnovx 13⅜
MantiSugr 8¼+ ¼
MnhtShirt 18¾— ¾
MarcboOl 9½+ ⅛
MrthnCrp 22¼
MrnMidInd 6⅞— ⅛
MrshlField 23⅝— ⅜
MartinGL 10⅝
Martn-Pry 14 + ½
MasnitCrp 56¾+ ¼
MastElec 20 + ½
Mathsn Ch 37½— ¼
MaDpStr 42¾+1¾
MayDSt pf 86¾— ¼
MaytagCo 10 — ⅜
McCalCrp 24¼+ ¼
McCryStr 30¼+ ¼
McGrwElc 30⅜+ ⅜
McGw-Hil 26⅜
McIntyrP 42¾+ ¼
McKes&R 32 + ¼
McLInStrs 20½
MeadCorp 16⅞+ ⅛
MengelCo. 13¾+ ⅛
MercnStr 14 + ⅛
Merit-C&S 19¾— ⅞
MimiCorp 14¾+ ⅛
Mid-CntP 46 —1
MidInStP 42⅛— ½
Min-HnRg 43 — ½
Min-Moln 13⅞— ⅜
Min&SLR 12⅛+ ⅛
MinStP&S 10⅛
MisonCrp 57¼+ ⅛
Mo-KnTex 5⅞— ⅛
Mo-KnTex 22½— ¼
MhwkCpt 37⅝+ ⅛
MoJudHos 11⅞+ ⅜
MnrcMchT 25½+ ⅜
MonstoCh 46⅞—1⅛
Mont-Dk 10⅜
MntgmWd 56⅞+ ¼
Mor-McCL 11¼+ ⅛
MotrProd 25¼+ ¼
MotrWhel 19⅜— ⅜
Motorola 17¼+ ¼
MuellrBrs 17½+ ⅜
MulinsMfg 15
MrphyGC 39¾+ ¼
MuryCorp 14 + ⅛

—N—
Nash-Klvn 16⅛+ ¼
NatAcme 21⅞— ⅛
NatAirlines 5½— ¼
NatAvaton 10 — ⅜
NatBiscut 30½+ ⅛
Nat Can 5⅜
NatCshRg 39¼+ ⅜
NatCityLn 7¼
NatContnr 10¼+ ⅛
NtCylndG 12¼
NatDryP 27⅜
NatDeptSt 15¾— ¼
NatDistlr 18¼
NatGypsm 15⅞+ ⅛
NatLead 31 — ⅛
NatLinenSv 6⅜+ ⅛
NatMl&SC 18⅞+ ⅛
NatPow&L ¾
NatlSteel 98½+ ⅞
NatSugRef 20 —1
NatSuply 18
NatSuppf 81
NatTea 22 — ¼
NatomsCo 9⅜+ ⅛
NehiCorp 10⅜— ⅛
NeisnBrs 14⅞+ ¼
NewbryJJ 32
NwEngES 8⅛
NwmntMn 57⅛+2⅜
NewptInd 14½
NptNwsS 31⅜+1
NYAirB 33 — ½
NYCenRR 13⅜
NYChiSL 77½+ ½
NYCObus 16 — ⅛
NYNH&H 8⅜
NYNHHpf 30½+ ¼
NYShipb 17⅜+ ⅛
NomaEl 15½
NopcoCh 25½— ⅜
Norf&W 58¼
NoAmAv 9
NoAmCo 15⅜+ ⅜
NoNatG 30¼+ ¼
NorPac 18 + ⅛
NorStaP 105⅞+ ⅜
NoStPpf 83 +1
NorwstAir 8⅞
NwAirlpf 16½

—O—
OhioEdis 28½+ ½
OhioOil 31½— ⅞
OliverCp 29⅛— ¼
ObusCrp 8⅞— ¼
OtisElev 29¼
OwnsIllGl 54½— ¼

—P—
PaCoastpf 62½—1½
PacFinCal 18¼
PacG&El 31⅜+ ⅜
PaLghtng 50 — ¼
PacMills 33¼+ ¼
PacTinCns 3⅞— ⅛
PacWstOil 42 + ½
PackrdMot 4⅝+ ⅛
PanAmAir 8⅜+ ⅛
PandEPL 57½— ¼
PanhdlePR 7¼+ ⅛
ParamPic 20¾+ ⅛
PkUtahCM 2⅛
ParkeDvs 25¼— ½
ParmeleeTr 8 + ⅜
PatinoMn 13½
PenickFrd 28¼— ¼
PenneyJC 45¾+ ¾
PennDixC 19⅝
PennPLt 17⅞+ ⅛
PennRR 17¾+ ¼
PennSalt 38 + ½
PeoplGLC 92
PeoplesGrt 1 + ⅛
Pepsi-Cola 9⅜
PetrlCrp 11½
PfizerCCo 51 — ⅜
PhlpsDdge 54 + ½
PhilaEl 21⅜+ ⅜
PhilEl$1pf 23½
PhilRdgCl 20⅛+ ⅜
PhilcoCrp 40 +1½
PhilipMor 35⅜
PhilipMpf 82½— ½
PhillpsPet 59 —1⅛
PillsbryM 32
PittCCh 11⅞— ¼
PittCnCl 32¾+1¾
PittFrgngs 18½
PittPlGl 33¼— ⅜
PittScBlt 8½— ⅛
PittSteel 15¼+ ½
PttStlpf 85 +2½
PittstonC 30¾— ¼
PlymthOl 39¾+1
PondCrkP 40
PoorCoB 13¾+ ⅛
PotmcElP 13¼— ⅛
PrssdStlC 6¾+ ⅛
PressSCpf 25 + ¾
ProctrGm 64½+ ⅜
PbSvcCol 35⅞+ ⅛
PubSEG 20⅞— ¼
PubSEGpf 25¾— ⅜
PublckrI 22¾— ⅜
PblckrIpf 88½
Pullman 35¾+ ½
PureOil 29¾— ⅝
PureOlpf 106 —1
PurityBk 28¾+1¾

—R—
RadioCrp 11⅜— ⅛
Radiopf 69½+1
Radio-K-O 7½+ ⅛
RRSecIllS 27¼+ ½
RaynierI 29⅜+ ⅜
RynrInpf 32¼
ReadingCo 23¼+ ¾
ReevesBrs 13½
ReinceMfg 10 + ⅛
RmngRnd 10¼— ¼
ReoMot 16½
RepubPic 2⅞+ ⅛
RepPicpf 6¾+ ¼
RepubStl 29¾— ⅛
RevC&Gr 17¼+ ⅛
RexallDr 5¼+ ⅛
ReynMet 23 + ½
ReySprng 6⅛
ReynTob 46 — ½
ReynTobB 36⅜+ ½
ReyTobpf 83⅞— ¼
RheemMf 29 + ½
RichfICil 26⅞— ⅜
RoanAntC 5⅛+ ⅛
Rob-FulC 10¼
RonsAMW 23⅞+ ⅞
RoyalTyp 20⅜+ ⅛
RuppertJ 10½

—S—
SafewaySt 17½+ ⅛
StJosLd 50⅜— ⅜
StLSanFr 11
StLSanFpf 41¾— ⅛
StRegisP 9⅜+ ⅛
StRegPpf 84½— ½
SavArms 12¾+ ⅛
SchenleyD 28½+ ½
ScranEl 13⅛
SeabALRR 20¾+ ½
SALRRpf 58
SeabFin 17 — ⅛
SeabdOil 38⅝+ ⅛
SeagrvCor 7½
SearsRoeb 39¾+ ¼
SeegerRef 11⅞+ ⅛
ServelInc 11¾
Servelpf 100 +1
ShmQ&G 28½
SharonStl 37⅜— ⅜
Sharp&D 23½+1
ShellUnO 38⅛+ ⅜
ShertaCor 5½
SilverKC 4⅝
SimmonCo 27
SinclairOil 22¾— ⅛
SkellyOil 116 +2
SmithAOC 25⅝— ¼
SmithA&S 31⅝+ ⅜
Sm$4.20pf 91
Socony-V 17⅛+ ⅛
SoAmG&P 3½
SCaroE&G 7⅝
SPRicoSu 41½+1
SoCalEdis 27⅞+ ¼
SoNatGas 28⅛— ⅛
SouPac 51¾+ ⅛
SouthRy 41⅞+ ⅛
SouRypf 61⅜— ¼
SoRyM&O 69 — ½
Spald&Br 15⅜+ ⅜
Sparks-Wit 5
SpencerK 23 —1
SperryCor 27 +1
SpiegelInc 8⅞+ ⅛
SquarDCo 16⅝+ ⅛
Squibb&S 23
SqbbSpf 96½+1
StdBds 22
StndBrpf 81 + ⅜
SG&E$4pf 19⅜+ ¼
SG&E$6p 99 +3
StdOilCal 62½+ ⅜
StdOilInd 39⅞— ⅛
StdOilNJ 73⅛— ⅛
StdOOhio 27 + ⅛
StdStlSpr 13 + ¼
ShrchiBrS 13
SterlDrug 33⅜
StevensJP 26 — ¼
Stef-Warn 13 + ¼
StokelyVC 11¼
Stok-VCpf 16 — ⅛
Ston&Web 16⅛+ ¼
StudeCor 23⅜+ ¼
CunChem 7½— ¼
SunOil 62½+ ⅜
SunrayOil 11⅜
SunrOpfA 18⅛
SunrOpfB 19⅞— ¼
SunshBis 38¾— ¼
Superheat 22⅝— ⅛
SupOilC 159 +3⅜
SuperStl 14¾— ¼
SwtsCoAm 9¼+ ¾
Swift&Co 30 + ⅜
SwiftInt 11¼— ¼
SylvElPr 21½
Sym-Gld 5¼— ¼

—T—
Telautogr 4⅛
TennCorp 16⅜+ ⅜
TexasCo 53¾—1⅜
TexGlfPr 16½— ⅛
TexGSul 63 +1
TexPC&O 20⅞+ ½
TexPLTrs 39⅜— ⅛
Textron 11⅞
Textronpf 15⅞+ ⅛
ThatchGmf 6¼— ¼
ThermdCo 6¼— ⅛
ThirdAvT 8¼— ¼
ThomasSt 20⅛+ ⅛
ThompPr 48 + ½
Thomp-St 3⅜+ ⅛
TWatOil 22¾— ½
TideWapf 103
Tim-DAx 18¼— ¼
TimRBear 45⅝+ ⅛
Transamer 10⅜
Tr&WestA 11 — ¼
ToiConCo 7¼
Traux-TrC 14½
TwenCF 19⅛— ¼
TwCFpf 32½
TwCFppf 98⅛+ ⅛
TwCRTr 5¼
TwinCo 7

—U—
Udylite 10 + ⅛
Underwd 47 — ⅜
UnAs&R 13½— ⅛
UnB&Pap 29⅜— ¼
Un-Carb 38¼+ ⅜
UnEMpf 81¼+ ¾
UnOCal 29⅞— ⅛
UnPac 85½+3¾
UnPacpf 46¾+ ¼
UnTaCar 35¼
United AL 10⅞
UnitAirpf 65 — ½
UnitedAirc 24½— ⅛
UnitedBisc 20¾+ ⅞
UnCWhStrs 3⅛+ ¼
UnitCor 2½
UniCorpf 42 + ½
UnitElCo 21 + ¼
UnitedFrt 51¼+ ⅜
UnitedFrt 51¼+ ⅜
UniGasIm 20½+ ⅛
UniM&M 13 + ⅛
US&FS 21⅞— ⅜
USFrt 17
USGyps 103 + ¼
USHoff 8⅞— ⅛
USIndCh 26½— ½
USLeath 5⅛+ ⅛
USLeaA 19¾— ⅛
USLines 13½+ ¼
USP&Fdy 44⅛+ ⅜
USPlyw 27
USRub 42½
USRub1pf 130 + ¼
USSmelt 39½+ ¼
USmelt 66½+ ⅞
USSteel 73⅛— ⅜
USStlpf 134½
USTob 18 + ¼
USTobpf 38¾+ ¼
UnStrspf 88
UnStr2pf 9⅜+ ⅛
UnWalp 3½— ⅛
UniCylStl 16⅝— ⅜
UnivLab 5⅜+ ⅛
UniLTob 20⅛
UnivPict 8¼— ¼
UniPipf 51 +1

—V—
VanNormn 10¾— ¼
VanRaalte 23⅛— ¼
VanadCrp 20¾+ ¼
VertiCSug 12¾— ⅛
VickChem 20⅜+ ¼
VaCaroCh 9¼+ ⅛
VaCCh pf 99½+ ⅜
VaEl&Ppf 112
VaSl&Ppf 112
VirgRy pf 30 — ⅜
ViskingCp 25⅝— ⅛

—W—
Wabash pf 58⅜+ ⅜
WalgrenC 30 — ¼
WalkerGW 24½— ⅜
WalwrthCo 9½
WardBak 15
WardB pf 92¾+ ½
WarnBrsP 10⅛+ ⅛
WarrenFP 23½+1
WarrenPet 21¼— ⅛
WashGasL 24⅛— ⅜
WaukMotr 17½
WayneKM 18½
WayneP 15¾+ ¼
WebsterTb 4⅛
WessonOS 29 + ½
Wesson pf 80¾— ¼
WestIndS 23⅜+ ⅞
WestPenE 15⅛+ ⅛
WstPaPpf 105½
WVaC&C 18⅛+ ⅛
WVaP&P 40½— ¼
WestAirL 5⅜— ⅛
WestAutoS 37⅝+ ⅜
WestMd 11¼+ ⅛
WestMd2pf 29 +3
WestPac 28 + ½
WestUTel 17¼+ ⅜
WesthABr 32¾— ⅜
WesthEl 24⅜— ¼
WestonEIn 30½+1⅞
WheelStl 47 — ⅛
WhiteMo 16¼+ ⅛
WhiteSM 19¼
WilcoxOil 10 — ⅛
WillysOv 7⅞
Wilson&C 11⅜— ¼
WilsonCpf 79 — ½
WiscElPw 16
Woodwdlr 35 + ⅞
Woolwrth 43⅜— ⅜
WorthPM 15 — ¼
WrigleyJr 67 +1
WyandWor 9¼

—Y—
Yale&T 24¾+ ⅛
YorkCorp 12⅛+ ¼
YorkC pf 39
YngstS&T 75⅛— ⅛
YngstStlD 15¾+ ½

—Z—
ZenithRa 26 + ½
ZoniteProd 4 + ⅛

Approximate final total Tuesday, 1,060,000; previous day, 1,030,000; week ago, 2,261,490; year ago, 930,090; two years ago, 914,070; Jan. 1 to date, 264,391,752; year ago, 218,835,432; two years ago, 325,274,235

Deposits Insured Up to $5,000.00 — 2% Paid on Time and Savings Deposits
REAL ESTATE LOANS
GEORGIA SAVINGS BANK & TRUST CO.
ATLANTA GEORGIA
Member Federal Deposit Insurance Corporation

3% CURRENT DIVIDEND ON INSURED SAVINGS 3% Per Annum
Semi-Annual Dividends Paid 21 Years—Never Less Than 3% Per Annum
USED BY TRUST FUNDS—ESTATES—ENDOWMENTS—CHURCHES INSURANCE COMPANIES—FAMILIES—INDIVIDUALS
ACCOUNTS SAFELY and EASILY HANDLED by MAIL
DECATUR BUILDING & LOAN ASSOCIATION
ASSETS EXCEED $15,750,000 RESERVES OVER $1,400,000
W. H. BOWEN, President J. W. BATTLE, Exec. V. President
DECATUR CR. 1723-4 GEORGIA

INSURED SAVINGS
WE HAVE NEVER PAID LESS THAN 3% per annum
Legal for Trust Funds—Accounts by Mail Solicited
ATLANTA FEDERAL SAVINGS AND LOAN ASSOCIATION
Georgia's Largest Mutual Savings Institution
Surplus and Reserves Over $2,000,000.00
22 MARIETTA ST — MAIN FLOOR — CYPRESS 8422

'Lucky' Buyer Gets Car for Only $400 Tip

WASHINGTON — (UP) — A Washington grocer testified yesterday that he thought he was lucky to be able to get a new car from a capital automobile agency for a mere $400 tip when other dealers wanted $700 and $800.

Myer A. Raskin told a special House committee he paid the $400 to George E. Adlung, salesman for the New York Ave. Motors Co., of Washington, one of the firms whose "questionable" trade policies are being investigated.

The committee has estimated the nation's auto dealers clipped the public for more than $450,000,000 on old car trade-ins and unwanted accessories during the first seven months of this year.

A committee official said it was unlikely any direct violations of the law are involved thus far. But he said cases might be found involving income tax violations.

U. S. Atty. George M. Fay said he is ready to prosecute any criminal violations uncovered.

Committee Chairman W. Kingsland Macy, Republican, New York, has indicated he believes auto manufacturers themselves can clean up the situation by depriving dealers of their sales franchises. He said his group would "turn all our complaints over to them."

Raskin told the committee of his "discouraging" months-long efforts to buy a new automobile. Some salesmen wanted $700 to $800 above the list price, he said, so when he found Adlung, who asked only $400, he thought the figure a "happy medium."

The committee recalled to the stand auto salesman William Manuel, who had said Monday he expects a $500 tip when he sells a new car.

Manuel reiterated his story of receiving big tips, but said some of his customers more than got their money back by driving the new cars around the block and reselling them at a fat profit.

Bond Sales

BOND AVERAGES

(Compiled by The Associated Press)

	20 Rails	10 Ind.	10 Util.	10 Fgn.	10 L-Yd
Net change	—.1	+.1	+.2	unch.	unch.
Tuesday	89.6	100.9	99.7	62.5	107.6
Prev. day	89.7	100.8	99.5	62.5	107.6
Week ago	90.0	100.7	99.4	62.2	107.2
Month ago	90.8	100.9	100.0	62.5	107.8
Year ago	88.9	100.7	100.9	68.4	109.6
1948 High	93.7	101.8	102.0	66.9	110.6
1948 Low	87.7	99.8	98.0	60.2	107.0
1947 High	97.1	104.2	105.7	76.6	116.5
1947 Low	87.1	99.4	98.0	66.5	106.9

NEW YORK—(AP)—Following is a partial list of Tuesday's closing prices of Bonds on the New York Stock Exchange and net changes.

CORPORATION BONDS

—A—
Am&FP5s 83 —3
AmT&T87 94
AmT,T57 110⅝+ ¼
AmT,T61 103¾
AmT&T75 93¼+ ⅛
AmT,T82 92⅞
AmT,T86 88¼+ ¾
AmTob62 102¼+ ¼
AmTob69 102 + ⅜
ATSF4s95 121 + ⅜
ACL4s52 104⅜+ ⅛
ACL64 102¼— ¼
AtlD4s48 52 + ½
Atl2d4s48 38 + ⅜

—B—
B&O6s95J 72½+ ¼
B&O5s75B 94½+ ¾
B&O5s95G 63 +1
B&O5s96M 62¾+ ⅜
B&O5sK 62¼+ ¼
B&O2010 51½+ ½
B&O75A 86⅛+ ⅛
B&OPLE 85 + ⅛
B&OSW80 78⅛+1⅛
B&OTC85 80½
BethS70 98¼+ ⅜
BethS76 97¾+ ¼
BostMe70 55½
BufR&P57 60¼+ ¼

—C—
CanP4sprp 93 + ¼
Celn3s65 102¼+ ¼
CnG2020B 58½+ ½
CenP4s49 101½
CRRNJ87 77⅝+1⅛
CB&Q70 94½
C&EIinc97 44
CGW4s88 85¼
CMSPPinc 69 + ½
CMSP2044 55½+ ½
C&NW99 60 + ¼
CRIP2019 91 — ½
CRIP4s94 105⅞
CCCSL77 70 +1⅜
CIEIll70 104 + ⅛
CIUt5s73 106½
CIUt77 102¼— ⅜
ColS4½s80 45½+ ½
ConEd63 107¾+ ⅛
ConEd82 95¼+ ⅜
ConsP75 100 + ½

—D—
DIL,W2042 67½+ ½

—E—
Erie4½s15 68¼+ ½

—F—
FlaEC5s74 55½+1¼

—H—
HudC5s62 94 — ½
HMr5s57 59 + ⅜
HMinc5s57 22¼+ ½

—I—
ICr4s55 104
IC4¾s66 83 — ½
ICCSL5s63 94⅜+ ¾
ICCSL4½s 87⅛+ ½
IntGN6s52 25½+ ½
IntGN6s52 74 +1½
IntGN5s56 68 +1

—K—
KCSo4s75 101½+ ¼

—L—
LautNinc 90¾
LehVHT5s 66¼—1½
LehV5s03 44 +1
LhV4½s3st 41 + ⅜
LehV4s3st 37¼+ ¾
LIsIr4s49 ¼— ⅛
L&N3⅜s03 89½—2½
LN2⅞s03 79¾

—M—
MoP5½s49 27¾— ½
MoP5s65 87
MoP5s77 86⅛— ⅞
MoP5s78 86⅞— ⅛
MoP5s80 86⅞— ⅛
MoP5s81 86½— ½
MoPg4s75 45½— ½
MorE5s55 73¼+ ¼
MoE3½s00 57 +1⅜

—N—
NaD2¾s70 98¼+ ⅛
NET5s52 102 + ½
NOTer4s 102¾
NOTM5s54 92¼+1
NYCr5s13 75¼+ ⅛
NYC13A 68½+1
NYCcn4s98 62¼+ ⅛
NYNHin22 43⅞+ ⅛
NYNH4s07 67½+ ⅛
NYOW4s92 11 + ¼
NYOWg5s55 4¾
NYPL75 97½+ ½
NYTel82 94⅞+ ⅛
NorfS5s14 84⅜+1⅜
NorP2047 62 + ⅜
NStP75 97

—O—
O&LC4s48 15 + ⅜
OhioEr3s74 99¼+ ¼

—P—
PacTT3¼s 99¼+1⅜
PTT2¾s85 91½
PenCA3½s 46¼+ ¼
PP&L3s65 100
PP&L3s75 98¼+ ¼
PRRg4½s 105¼+ ⅛
PRRg4¼s 100⅛— ⅛
PRR3¼s 100⅛— ⅛
Peo&E4s90 14¼— ⅞
PereM80 97
PhilC61 104⅝+ ⅛
PhilEl67 100
PhEl2¾s74 98¼+1⅛

—Q—
QuakO2⅝s 99⅜+ ⅛

—R—
Rdg3⅛s95 87 + ¼
Rut1st4½s 11½+ ⅛

—S—
StLSF2022 58⅞— ⅜
StLSF4s97 82½+ ¼
SLSWrf5s 100⅛+ ½
SeaAL4½ 70
SeaAL4s96 99¾— ¼
ShellU2½s 95 + ¼
SBT&T3s 98⅝+ ⅛
SBT&T85 93 + ¼
SoP4½s81 91¼+ ⅞
SPa4½s69 95¼+ ¾
SPa4½sO 100⅞+ ⅞
SoRyg5s 108 +
SoRycn5s 111½+ ⅛
SoRyg4s56 95⅜— ¼
SBell2¾s 94½+1
StdONJ71 84¼

—T—
TexCor3s 104¼+ ⅞
T&NO3¼s 95½+1⅛
ThAve5s60 45½+ ¼

—U—
UnP2⅞s76 99
UPa2½s91 89 + ½
UnivP3¾s 82 +1⅞

—V—
VaRy3s95 93½+ ½

—W—
Walwrth76 89¾— ¼
WSh4s2361 60½— ½
WMd4s52 99½— ¼
WesUn5s60 84¾+ ½
WUn4½s 101⅞
WisCen49 73⅛— ⅜
WisC4sSD 39½— ½

Approximate final total Tuesday, $3,150,000; previous day, $3,611,000; week ago, $5,112,000; year ago, $5,203,000; two years ago, $4,097,200; Jan. 1 to date, $907,064,840; year ago, $899,340,920; two years ago, $1,201,095,100.

DOW-JONES AVERAGES

STOCKS

	Open	High	Low	Close	Net Chg.
30 Inds.	176.34	177.42	175.44	176.20	+.19
20 Rails	54.57	55.23	54.43	54.85	+.51
15 Utils.	33.24	33.36	33.07	33.16	+.06
65 Stocks	64.69	65.16	64.40	64.72	+.21

Transactions in stocks used in averages Tuesdays: Industrials, 120,100; railroads, 41,200; utilities, 35,800; total, 197,100.

BONDS

	Close	Net Chg.
40 Bonds	98.44	+.13
10 First rails	101.91	+.09
10 Second rails	89.69	+.13
10 Utils.	101.55	+.20
10 Inds.	100.62	+.10

COCOA FUTURES

NEW YORK — (AP) — Cocoa futures Tuesday closed 5 to 25 higher; sales 55 contracts.

	High	Low	Close
December	38.10	37.70	38.05
March	34.00	33.95	34.00
May	33.00	33.00	33.00

Spot Accra, 41½ nominal.

'I TOLL YOU SO' DEVICE

Clockwork 'Phone Bills Described at Savannah

SAVANNAH—(AP)—Pretty soon the telephone company may be sending you your bill with clockwork regularity—and they mean clockwork.

And don't think you can argue them into reducing it for they're working on a gadget which will come back with the answer, "I toll you so."

It's called the "automatic accounting device" and was described yesterday by Andrew J. Zimmerman, Public Service Commissioner for the State of Washington.

Anyhow, Zimmerman said this gadget would make a note every time you picked up your telephone the number you called and how long you talked.

At the end of the month, he said, the thing will compile your bill. It will not, however, record your conversation.

Zimmerman also popped up with the information that Americans are just about to talk each other's ears off.

Every day, he told the National Association of Railroad and Utility Commissioners' convention here, Americans indulge in 154,000,000 conversations over 37,350,000 telephones.

He also told the convention how radio beams can transmit up to 2,000 telegraph messages in both directions at the same time.

An excursion on the U. S. destroyers Leary and Dyess down the Savannah River into the ocean climaxed the day for the group.

Such a radio beam tower line already is in operation between New York, Washington, Philadelphia and Pittsburgh, and one soon will be constructed from Washington to Atlanta and Atlanta to Cincinnati.

Profit-Taking, Hedging Trims N. Y. Cotton Gains

NEW YORK—(AP)—Cotton futures were firm during most of Tuesday's trading but lost much of their gains on a late flurry of profit-taking and hedging. Final prices were 55 cents a bale higher to 15 cents lower.

Old crop trading was active, featured by buying for mill and export. Commission house demand was attracted to the old crop May and July deliveries on the theory that the cotton loan movement will exert its greatest influence in firming market prices next Spring.

Better inquiry for cotton goods and a higher rate of exports also helped.

Washington trade advices said Great Britain will seek ECA authorization for purchase of at least 50,000 bales of high quality cotton. Japan was expected to step up her buying here because of trouble getting more cotton from India now.

NEW YORK COTTON RANGE

	Open	High	Low	Last	Prev. Close
Dec.	31.77	31.88	31.75	31.79	31.77
March	31.73	31.85	31.72	31.75	31.75
May	31.58	31.72	31.58	31.61	31.61
July	30.61	30.80	30.60	30.70	30.62
Oct.	28.66	28.74	28.63	28.64n	28.66
Dec.	28.48	28.53	28.44	28.45n	28.48n

Middling spot 32.24n up 3. n—Nominal.

N. O. Cotton Irregular But Closes Higher

NEW ORLEANS—(AP)—Cotton futures were irregular Tuesday. Closing prices were steady 50 cents a bale higher to 35 cents lower.

Early in the session prices sold off on a statement by Sen. Aiken, Republican Vermont, that he considered 90 percent permanent loans on cotton most unlikely as it would cause heavy over production at government expense.

Later in the day, the demand for contracts put prices above the previous close on buying stimulated by favorable textile reports and strength in other markets.

Near the close, however, a wave of selling from profit-taking longs erased the gain.

NEW ORLEANS COTTON RANGE

	Open	High	Low	Close	Prev. Close
Dec.	31.71	31.48	31.70	31.72	31.74
March	31.70	31.85	31.70	31.73	31.73
May	31.58	31.72	31.57	31.60	31.61
July	30.57	30.78	30.56	30.70	30.60
Oct.	28.57	28.67	28.57	28.58b	28.65

b—Bid. Middling spot, 31.30.

LOCAL SPOT COTTON

(USDA)—Tuesday—Atlanta spot cotton middling 1-inch (uncompressed in warehouse), 32.50.

Rome, Ga., middling 1-inch cotton 32.35.

Athens, Ga., middling 1-inch cotton, 32.12½.

COTTON TABLE

PORT MOVEMENT

NEW ORLEANS—Middling, 31.30; receipts, 10,060; sales, 1,197; stocks, 288,689.

GALVESTON—Middling, 31.30; receipts, 17,748; sales, 1,420; stocks, 528,747.

HOUSTON — Middling, 31.30; receipts, 12,607; exports, 4,766; sales, 4,542; stocks, 333,494.

SAVANNAH—Middling, 32.00; stocks, 820.

CHARLESTON—Middling, 32.05; sales, 182; stocks, 32,224.

NEW YORK — Middling, 32.24; stocks, 200.

BOSTON—Stocks, 40.

MINOR PORTS—Stocks, 27,901.

TOTAL RECEIPTS—40,415; exports, 4,766; sales, 7,341; stocks, 1,211,315.

FOR WEEK—Receipts, 98,619; exports, 33,546.

FOR SEASON—Receipts, 1,765,465; exports 602,420.

INTERIOR MOVEMENT

MEMPHIS—Middling, 31.30; receipts, 10,873; shipments, 3,402; sales, 17,851; stocks, 484,184.

AUGUSTA — Middling, 32.39; receipts, 855; shipments, 355; sales, 368; stocks, 83,729.

LITTLE ROCK — Middling, 31.55; receipts, 555; shipments, 639; sales, 1,295; stocks, 45,110.

DALLAS—Middling, 31.30; sales, 5,673.

MONTGOMERY—Middling, 31.65; sales, 425.

Total—Receipts, 12,283; shipments, 4,396; sales, 25,612; stocks, 613,023.

AVERAGE COTTON PRICE

NEW ORLEANS—(AP)—The average price of middling 15-16ths inch cotton Tuesday at 10 designated Southern spot markets was 10 cents a bale higher at 31.60 cents a pound; average for the past 30 market days, 31.22; middling ⅞ths-inch average, 29.50.

STAPLE PRICE TREND

NEW YORK — The Associated Press weighted wholesale index of 25 commodities advanced to 179.10.

Previous day, 178.91; week ago, 179.09; month ago, 181.23; year ago, 200.38.

	1948	1947	1946	1945
High	208.14	207.94	169.72	112.81
Low	178.20	164.05	112.02	107.90

(1926 average equals 100).

COTTONSEED MEAL

MEMPHIS, Tenn. — (AP)—Cottonseed meal Tuesday's future quotations prime 47 percent protein basis.

December	72.00- Flat	73.00- Flat
January	64.80-66.55	66.50-67.00
March	60.50-61.50	61.00-61.75
May	57.00-59.00	57.75-59.50

COTTONSEED OIL

NEW YORK—(AP)—Bleachable cottonseed oil futures Tuesday closed 10 to 26 lower. Sales 220 contracts.

	High	Low	Last
Dec.	22.70	22.25	22.25
March	20.90	20.60	20.65
May	20.65	20.35	20.40
July	20.00	19.70	19.70

Closing bids: Jan. 21.60, Sept. 1875, Oct. 17.20.

b—Bid; n—Nominal; a—Asked.

POULTRY, EGGS, BUTTER

NORTH GEORGIA LIVE POULTRY

(USDA)—Market very firm. Paying prices unchanged. Demand exceeded supply. Prices paid FOB farm for fryers, all sizes: New Hampshire Reds and White Crosses 34½-36c, few 37½c; Barred Rock crosses 33½-35c; fowl and turkey markets firm but offerings light and too few sales to warrant price reporting.

ATLANTA DRESSED POULTRY

(USDA)—Market firm. Prices generally 1-2c higher on broilers and fryers. Offerings adequate. Butcher trade starting to place orders for turkeys for Thanksgiving trade. Supplies limited and prices edged higher. Prices on sales to retailers, restaurants, etc.: (Fresh killed ice packed, dressed and drawn) broilers and fryers, mixed sizes, 56-58c; Grade A broilers 1¼-1½ lbs. 59-63c; 1½-2 lbs. 58-63c; Grade A fryers 2-2½ lbs. 58-63c; 2½-3 lbs., 58-62c; fowl over 3½ lbs. 55-59c; dressed and drawn turkey toms over 20 lbs., 68-72c; hens under 16 lbs. 75-80c.

ATLANTA EGG MARKET

(USDA)—Market steady. Prevailing high price asked for fresh eggs tempered demand. Prices paid FOB Atlanta for fresh eggs: Wholesale grade large extras min. 70% A quality 70-72c; min. 60% A quality 66-68c; mediums min. 70% A quality 60-62c; current receipts 59-60c; pullet eggs 49-51c. Jobbing prices, loose basis, Grade A whites large fresh 74-80c; processed storage 61-64c; mixed colors large fresh 72-76c; processed storage 59-63c; mediums fresh 65-68c; processed storage 57-60c; grade B mixed colors large processed storage 53-56c; mediums processed storage 50-56c.

ATLANTA LIVE POULTRY

(USDA)—Market firm. The relatively few fryers and broilers received. Most dealers stocked up for early week trade. Prices paid FOB Atlanta for live poultry: Broilers and fryers, heavy breed type, 35½-36½c; heavy type fowl 34-36c; too few light type fowl and old roosters to list prices. Mixed lots of turkey toms and hens 48-50c.

CHICAGO

CHICAGO—(AP)—(USDA)—Live poultry unsettled; receipts Tuesday, 39 trucks; prices a cent a pound higher to two cents lower, FOB, fowl 32.5; roasters 33-37c, FOB wholesale market; ducklings and young heavy ducks 38c; small ducks 25c; all others unchanged.

CHICAGO—(AP)—Butter steady; receipts Tuesday, 316,438; prices unchanged. Eggs steady; receipts Tuesday, 9,973; prices unchanged.

CASH GRAINS

CHICAGO — (AP) — Spot wheat was higher with the futures trade Tuesday; basis steady; receipts one car. Corn was unchanged to a little higher; basis unchanged to a cent easier; bookings 80,000 bushels; receipts 278 cars. Oats were higher with the futures; basis firm; receipts 16 cars. Soybeans receipts were eight cars.

Wheat: None. Corn: No. 1 B yellow, 1.42½; No. 2, 1.41¼-42½; No. 3, 1.36-40¼; No. 4, 1.25¼-36; No. 5, 1.10¼-23¼; sample grade, 92-1.06¾. Oats: No. 1 heavy white 89¼-½; No. 1 extra heavy white, 90¾. Rye: No. 2 plump 1.87. Barley nominal: Malting, 1.26-69; feed, 1.06-28. Field seed per hundredweight nominal; sweet clover, 15.00-16.00; timothy, 16.00-17.00.

A SOUND INVESTMENT
These Features of Our Savings and Investment Share Accounts Will Appeal to You
SAFE. Accounts insured up to $5,000.
AVAILABLE. According to Charter.
FREE From Fluctuation.
EARNINGS EQUALLY CREDITED. Current rate 3% per annum.
TRUST INVESTMENTS LEGAL BY GEORGIA LAW.
YOUR access to operating statements as a member.
ASSETS OVER $11,500,000
PHONE, CALL OR WRITE
J. L. R. BOYD, Secretary
STANDARD FEDERAL SAVINGS AND LOAN ASSOCIATION
48 Broad St., N. W. MA. 6619 Grant Bldg. ATLANTA, GA.

Atlanta Gas Light Co.
Common Stock
BOUGHT—SOLD—QUOTED
Wyatt, Neal & Waggoner
First National Bank Bldg.
Atlanta, Ga. WAlnut 4700

Atlanta Gas Light Company
Common Stock
Courts & Co.
WA. 0236 11 MARIETTA STREET LD-159

ESTABLISHED 1894
Mobile Gas Service Corporation
Common Stock
Bought—Sold—Quoted
The Robinson-Humphrey Company
RHODES-HAVERTY BLDG. WALNUT 0316
ATLANTA 1, GEORGIA LONG DISTANCE 421

BUSY GEORGIA

BUSINESS—INDUSTRY—TRANSPORTATION
FINANCE—AGRICULTURE—REAL ESTATE

EDITED BY DUPONT SMITH

Southeast Industrialists Slate Mobilization Study

To prepare for a possible national emergency such as war, 115 leading industrialists of the Southeast will attend an Economic Mobilization Course here from Dec. 6 to Dec. 17.

This course will be under the auspices of Lt. Gen. Alvan C. Gillem, Commanding General of the Third Army, with headquarters at Fort McPherson. He has announced that instructors for this course will be members of the staff of the Industrial College of the Armed Forces at Washington.

In addition to these leading industrialists of the area, students will include officers of the National Guard and of the Army, Navy and Air Force Reserve.

Subjects to be discussed at this course will be those most vital to the safety of the Nation during war. They will include. Organization of the Government for National Security, Manpower, Fuel, Electric Power, Communications, Transportation, Geopolitics, Organization of the Armed Services, Food, Public Opinion and other related subjects.

The 10-day course to be given here will be, in fact, a condensed version of the 10-month course given at the Industrial College in Washington. This meeting is one of a series of 16 to be held over the United States this Winter.

Jackson P. Dick, of Atlanta, Vice President of the Georgia Power Company, headed the selection committee charged with naming the men to attend this course. Jesse Draper, Atlanta real estate man, is in charge of civilian arrangements and Richard H. Rich, Vice President of Rich's is head of the Publicity Committee.

Lectures in this course will take place in the auditorium of the Atlanta Division of the University of Georgia.

AID Starts Drive Against Speed Traps

In an effort to improve the relations between out-of-State tourists and Georgia law enforcement officers, the Agricultural and Industrial Development Board of Georgia has initiated a Statewide program to eliminate the speed-traps which have existed in some of the smaller communities.

At the same time the AID has started a campaign to remove the causes for other legitimate complaints, notably alleged discourtesies on the part of some of the law enforcement officers in various parts of the State.

The latest phases of the tourist program in Georgia is the result of a recent conference held here under AID auspices. Those who participated were representatives of the Highway Association of Georgia, the Georgia Motor Club and the State Chamber of Commerce.

R. V. Connerat, AID director, says the Little White House at Warm Springs, home of the late Franklin D. Roosevelt, is fast becoming a national tourist shrine and the citizens of the community are already beginning to learn the value of the tourist trade.

Aside from the business which such tourists bring to hotels, tourist courts and restaurants, the people of Warm Springs are learning how to "cash in" on other aspects of the tourism. Thus, Mrs. Ruth Stevens, proprietor of the local hotel, recently decided to package for sale, her fruit cakes, long well known in the community. She now reports that visitors from all over the country are buying them.

In addition, Mrs. Stevens is making and selling souvenir dolls. She began this business by making a family of dolls and putting it in a wooden crib. She now finds the demand for these dolls so great she has had to employ two helpers and a carpenter to make the cribs. She has received orders from all over the United States.

B&O Railroad Declares Dividend

BALTIMORE—(AP)—The Baltimore & Ohio Railroad yesterday found its earnings picture bright anough to declare a $1 dividend on preferred stock, the first to be paid since March 1932.

President Roy B. White reported to the annual stockholders' meeting that the system's net income for the first 10 months of this year was $19,043,131. This was $12,836,113 better than in the same period of 1947.

Grains Gain Cent Or More in Active Buying

CHICAGO—(AP)—Gains of a cent or more were marked up on grains in Tuesday's Board of Trade session. Commission houses and brokers representing commercial interests were active buyers.

Traders said most of the offerings came from profit cashing which was readily absorbed. Wheat was in demand from the opening. Light country offerings were a factor in the trading. Traders had reports of new bookings of family flour on a broad scale.

The spot corn market was higher and to-arrive bookings were placed at 80,000 bushels.

Soybeans were also in demand, but lard failed to follow the trend of other futures.

At the close wheat was 1⅛ to 2¼ cents higher than Monday's close, December $2.36½-2.36⅝. Corn was 1 cent to 1½ higher, December $1.43⅝-1.43[illegible]. Oats were ⅛ to 1½ higher, December 83½. Rye was 2 cents to 2½ higher, December $1.81¼. Soybeans were 1¾ to 4¼ higher, November $2.68. Lard was 2 cents to 27 cents a hundredweight lower, November $18.70-18.75.

CHICAGO GRAIN

	Open	High	Low	Close	Prev. Close
WHEAT—					
Dec.	2.34⅝	2.36⅝	2.34¼	2.36½	2.34⅝
May	2.27⅝	2.29	2.27¼	2.28⅝	2.27½
July	2.13	2.13¾	2.12⅝	2.13¾	2.12½
Sept.	2.11¼	2.12⅝	2.10⅝	2.12¼	2.10⅝
CORN—					
Dec.	1.42¼	1.43⅞	1.42	1.43⅝	1.41⅞
May	1.46¼	1.47¾	1.46	1.47⅝	1.46¼
July	1.46⅝	1.48⅛	1.46⅝	1.47¾	1.46⅝
Sept.	1.43½	1.44¼	1.43¼	1.44¼	1.43
OATS—					
Dec.	.82¼	.83⅝	.82⅛	.83½	.82
July	.72¼	.73¼	.72⅝	.73⅛	.72
May	.72¼	.73¼	.72¼	.73⅛	.72
Sept.				.70⅝	.69⅞
RYE—					
Dec.	1.79¼	1.81¼	1.79¼	1.81¼	1.79
May	1.77½	1.79¼	1.77¼	1.79¼	1.77¼
SOYBEANS—					
Nov.	2.63	2.68	2.63	2.68	2.64¼
Nov.	2.63	2.68	2.63	2.68	2.63¾
March	2.67½	2.70½	2.67¼	2.70¼	2.68½
May	2.67½	2.70	2.67¼	2.70	2.68¼
LARD—					
Nov.	18.97	19.00	18.70	18.70	19.00
Dec.	19.10	19.22	19.00	19.02	19.12
Jan.	18.45	18.52	18.40	18.40	18.45
March	18.40	18.47	18.30	18.32	18.35
May	18.35	18.42	18.30	18.35	18.37

BUSINESS FAILURES

NEW YORK—(AP)—Dun & Bradstreet reported Tuesday commercial and business failures were down to 96 in the week ended Nov. 11 from 104 in the previous week. A year ago failures were 84, and in the comparable week of 1946 they were only 28. Failures involving liabilities of $5,000 declined to 81, but were well above the 66 of a year ago. Pacific States reported 22 failures compared with 26 the previous week, Middle Atlantic States 22 against 27, New England 10 against 21 and East North Central States 19 against 9. Changes in each region were slight compared with 1947. Failures so far this year number 4,537, compared with 3,059 for the same period of 1947 and 948 in 1946.

Municipal and Corporation Bonds and Stocks

Brooke, Tindall & Co.
1140-50 Citizens & Southern Bldg.
Telephone WAlnut 3040
Long Distance 335

3%
Current Rate
Open an account with "Georgia's Oldest Federal"
INSURED SAVINGS
FULTON COUNTY FEDERAL
Savings & Loan Assn.
26 Pryor St. Phone LA. 2686
William M. Scurry, Pres.
Hollis E. Morris, Vice Pres.

Stocks and Bonds
For Investment
INFORMATION ON REQUEST
CLEMENT A. EVANS & COMPANY
INCORPORATED
INVESTMENT SECURITIES
FIRST NATIONAL BANK BUILDING — TELEPHONE MAIN 1921
ATLANTA
AUGUSTA — COLUMBUS — MACON — SAVANNAH

21 Years of Successful Business
"Part of All You Earn Is Yours to Save"
BORROW ECONOMICALLY at the
NORTHSIDE
BUILDING & LOAN ASSOCIATION
3102 Roswell Road (Buckhead) (Theater Block)
W. H. BRADSHAW, Sec. and Treas. — CHerokee 5514

NEW SHARP & DOHME QUARTERS FOR FIVE-STATE OPERATION

Celanese Case Returned to State Court

ROME — (AP) — Federal Judge Robert L. Russell bounced the case of the striking Celanese workers right back into State Court yesterday.

Floyd Superior Court Judge H. E. Nichols had passed the whole business over to the Federal Courts on the grounds that Celanese was incorporated in Delaware and he did not have proper jurisdiction.

The case stemmed from an injunction against mass picketing by Judge Nichols against striking members of the Textile Workers Union of America.

Subsequently, after the mass picketing continued, 72 workers were cited a total of 192 times for contempt of court.

The Union's attorney, Isadore Katz, of New York, argued that the Federal Court had proper jurisdiction since a diversity of citizenship between Georgians and the Delaware organization—existed.

The 93-day-old strike resulted from a wage dispute. The company offered an eight cents per hour hike, the union asked 15 cents.

Two weeks ago, the company wrote employes asking them to return to work and stating that the plant would resume operations.

For three consecutive days, around 1,500 pickets turned up before the plant's gates. On the second day, Judge Nichols issued a temporary injunction against mass picketing. The company is seeking a permanent injunction.

Hearings on the contempt charges will open today before Judge Nichols.

Television Clinic Set at Auditorium

A meeting aimed at assuring proper installation and maintenance of television sets will be held in Atlanta at the Municipal Auditorium, Jan. 31 to Feb. 2, 1949.

It will have a double purpose, according to the Radio Parts Industry Co-ordinating Committee: to make available to the repairman information permitting him to manage his enterprise more expertly and estimate his costs to assure a profit for himself and a fair price for his customer; and to put at his disposal the latest authoritative information concerning installation and maintenance of television.

Sharp & Dohme Branch Here in New Quarters

Sharp & Dohme's Atlanta branch has begun operations from its new quarters at 215 Chester Ave., S. E., completing a step in a general company integration and expansion program.

Recent consolidation of Jacksonville and Atlanta branch operations in Atlanta and increased sales in the areas covered by these two districts created the need for larger warehousing and office facilities, according to E. W. Metzger, Manger of Domestic Branches.

Pharmaceutical and biological stocks have been moved from old quarters at 136 Forrest Ave., N. E., to the new offices, which have floor space of 20,000 square feet, and an additional 20,000 feet of parking area for possible future expansion.

Managed by J. B. Vandigriff, the Atlanta branch services customers in Georgia, Florida, South Carolina, Eastern Tennessee and Northeastern Alabama. A district sales office still is maintained at Jacksonville, although all distribution is now handled from Atlanta.

U. S. Tax Savings In Husband-Wife Return Described

Individuals will find appreciable tax savings under the joint husband-wife Federal tax return feature of the 1948 revenue laws, Atlanta cost accountants were told last night.

J. B. Carson, resident partner of C. G. Robinson & Company, and a Past President of the Georgia Society of Certified Public Accountants, pointed out that, besides the reduction of tax effected by splitting income, the allowable gift tax deduction is increased from $3,000 to $6,000 by the feature.

For the many persons taking losses on their stocks in the falling market, he had the consolation that they may spread $5,000 of gross loss over a five-year period at the rate of $1,000 a year in deduction, provided the loss is not offset by other gains.

Persons over 65 also will benefit to the extent of an extra $600 in personal exemption.

RAWHIDE FUTURES

NEW YORK—(AP)—Rawhide futures Tuesday closed 20 to 50 higher, sales 115 contracts.

	High	Low	Close
Dec.	29.35	29.10	29.36
March	24.85	24.40	24.80
June	23.50	23.20	23.50
Sept.	22.40	22.40	2240b

Spotlight native cowhides, 28.

World of Business

RESERVE BANK—Re-election of R. Clyde Williams, President of the First National Bank of Atlanta, by member banks in Group 1 as a Class A Director in the Federal Reserve Bank of Atlanta was announced yesterday by Frank H. Neely, Chairman of the Board of the Federal Reserve Bank here. J. A. McCrary, of Decatur, Vice President and Treasurer of J. B. McCrary Company, Inc., has been re-elected by member banks of Group 2 as a Class B Director. Each was elected for three years.

SUNBEAM BACK—The Florida Sunbeam, Winter-season train from the Great Lakes region to the Florida East Coast, will resume daily operation from the Chicago-Detroit-Cleveland area Dec. 16, Toledo-Cincinnati Dec. 17, and Columbus, Dec. 18. Co-operatively operated by the New York Central, Southern and Seaboard, the Sunbeam southbound leaves Atlanta at 7:05 p. m., Macon at 9:05 p. m., arrives at Miami at 10:50 a. m. Northbound from Miami beginning Dec. 18, it will arrive at Macon at 9:15 a. m., and Atlanta at 11:15 a. m.

LIFE SPEAKER—Judd C. Benson, of Cincinnati, Vice President of the National Association of Life Underwriters, will address the Atlanta Life Underwriters Association Thursday at an Ansley Hotel luncheon on "The Future of Social Security," President Paul Burt announced yesterday.

NASH APPOINTMENT—Appointment of James W. Watson as Assistant General Sales Manager of Nash Motors has been announced in Detroit by H. C. Doss, Vice President in charge of sales. Formerly Eastern regional manager Watson will be in charge of Nash field activities and merchandising. Floyd G. Sease, Assistant General Sales Manager, will continue in his present position, Doss said.

J. W. Watson

PERSONAL—L. L. Caruthers, of Delta Air Lines, Atlanta, has been elected one of 17 regional Vice Presidents of the Air Line Pilots Association (AFL) . . . Gold service pins bearing a star for each five years of service have been awarded by the Atlanta Kraft plant to Jesse Harold Moon, 15 years; Harold Roy Morris, James Merlin Smith and Frances Gilmore, 10 years each. They also got citations from President John H. Kraft. . . . Graduates of recent Insurance Institute of America courses include these Atlantans: Eugene H. Brooks, of American Insurance Company, in casualty; David H. Hodges, Jr., of Hartford Fire Insurance Company, in fire; L. E. Kilbourne, of W. R. Hoyt & Company, in fire; F. W. Lagerquist, Jr., of Lagerquist & Company, in casualty and fire; R. M. McFarland, Jr., and William C. Painter, Jr., of Southeastern Underwriters Association, in fire.

New York Curb Sales

NEW YORK—(AP)—Following is a partial list of Tuesday's transactions on the New York Curb Exchange giving closing prices and net change:

	Close	Net Chg.
—A—		
AcmeAluA	2¾	— ¼
AeroSup	2	+ ¼
AlAirls	3¼	
AlInInv	3	—1
AlLimt	46½	
AirWAP	6¼	+ ⅛
AlumCAm	52	—1½
AlumGds	25½	
AmBantC	1¾	
AmCP&LB	6⅝	
AmF&Hoe	16⅞	
AmG&El	37	— ¼
AmGen	2⅝	+ ⅛
AmG$2 pf	31	— ¼
AmLMch	27	
AmLt&T	20	— ¼
AmMaraca	4¼	— ⅛
AmPChB	24½	
AmRepub	22¼	
AmSuperp	⅝	+ ⅛
AmSup pf	60	+ ⅝
AmTh pf	4⅞	
ApexElMf	10½	+ ⅝
ArkNatG	6	+ ¼
ArkNGs A	5⅞	— ⅛
ArkNG	10⅝	
AroEquip	9	
AshO&R	17⅛	— ⅛
AssoLaun	⅝	
AssoTT A	16⅝	— ⅝
AtlCFish	3⅛	
AtlasCorp	4⅝	+ ⅛
AtlasPly	24⅝	+ ⅝
—B—		
Babc&Wil	57⅞	+ ⅞
Bar Stl	5⅝	+ ⅛
BasicRefra	6	+ ⅛
BeckShoe	12	
BellTelC	36¼	+ ⅝
BenrusWat	8	
BirdsSFdy	7⅛	— ⅛
BlueRidge	3	
Blumentha	7¾	+ ½
BrazTrLP	16⅝	+ ¼
BritCelan	1⅞	+ ⅛
BritCPwA	21¾	+ ¼
Br-FDist	11¼	+ ¼
BrFDistpf	5⅛	
BrownRu	9½	+ ½
BruceEL	22	+1
BuckeyPL	11⅝	+ ⅝
BrHill&S	21½	
BurmaLtd	⅝	+ ⅛
BurryBisc	2	+ ⅛
—C—		
CalElPw	7	— ¼
CanIndAA	10¾	+ ⅝
CanMarco	1¾	+ ⅛
CareyBaxK	8⅞	+ ⅝
Carnation	42	—2½
CarrConB	3⅝	+ ¼
CatalinAm	4⅝	— ¼
CeMPwpf	76	+2½
CenSWCo	10⅝	— ⅛
ChCoAm	7⅞	+ ⅛
Cherry-Bu	14¾	— ⅝
Chesebrou	55	— ½
ChiefCMng	1⅛	— ⅛
CitiesServ	45½	+ ½
ClarosMfg	3⅛	+ ⅝
ClaudeNeo	1⅞	
Clay&Lam	8⅞	+ ¼
ColonDev	4¾	+ ⅛
ColonialA	5½	
ColSd&S	4⅝	
ColoFu&I	4⅝	
ColtsMfg	33½	+ ½
CommodH	3⅞	+ ⅛
Com&So	⅛	
CompSMvt	7½	— ⅛
ConsGEB	61½	+ ½
ConsGUt	10⅛	+ ⅛
ConsMgS	105¾	+ ⅝
ConsLiqu	21½	+ ¼
ContF&M	12½	+ ⅛
CopperRg	11¼	
CornucGM	½	
Corolnc	8½	
CorroonR	4½	+ ⅝
CosdenPet	6¼	+ ¼
CosdenP pf	3¼	— ¼
Courtauld	24¼	+ ⅝
CreolePet	42	
CroftBr	1	
CrosleyM	8¼	— ½
CrDrug	14	+ ⅝
CubnAtlS	18¼	+ ⅝
—D—		
DavidsonBr	6	
DayMines	3	
DerbyOil	16⅝	+ ⅝
DetG&Mfg	9¾	
DetGraylr	3¼	— ¼
DetStlProd	24½	+ ½
DianaStrs	7¼	
DraperCrp	64½	+1
Duro-Test	4¼	+ ¼
—E—		
EastGas&F	4⅝	+ ⅛
EastGF6pf	73½	— ½
EastStaCrp	3⅛	+ ⅝
EastSt pfB	56	
EastSuApf	61⅝	+4
EasyWMB	13	
ElBnd&Sh	11⅛	— ⅛
Electromas	3⅝	
EquityCorp	1½	— ⅛
EquitCp$3	35¼	+ ¼
Esquirelnc	5	
EurekaCLtd	1⅛	+ ⅛
—F—		
FairchCm	15½	— ⅝
FairchE%A	3⅞	+ ⅛
FanstlMet	10½	+ ⅛
FordMCA	21⅝	+ ⅛
FordMFran	1	+ ⅛
FordMLtd	3⅞	+ ⅛
FullerGA	8⅞	+ ⅛
—G—		
GarrettCp	11¼	
GellmnMfg	6⅞	+ ¼
GenAlloys	1¾	
GenBuildS	3⅝	— ¼
GenFinan	6⅛	— ¼
GenFirepf	38⅞	+1¼
GenPlywd	3	
GiantYGM	3⅞	— ⅛
GleanHarv	24	
GlenAldC	23	+ ⅛
GodchSuB	27	
GoldfldCon	⅛	
GrandRaV	7½	+ ⅛
GrayMfg	7⅞	
GtAtl&P	114	+1
GtNorPap	37½	+1
—H—		
HallLamp	6	
HammrPa	36¾	+ ¼
HartfrdRay	2⅝	— ⅛
HathBak	9	+ ¼
HeclaMin	12½	
HelenaRub	8½	
Heller pf	95	—1
HollCGold	9⅞	
HollyStrs	3⅝	— ⅝
HumblOil	74½	— ⅝
Huyler'spf	22¼	— ¼
HygradeF	20	+1
—I—		
IllZinc	10½	— ⅛
ImpOilLtd	16⅞	
ImpOLreg	17	
ImpTbCan	11¾	+ ⅛
InsCoNA	102¾	— ¾
IntHydEpf	51	+1
IntPetrol	11⅛	— ⅛
IntProd	11½	
IntUtil	11⅞	
InvestRoy	1⅝	
—J—		
JeanGla	4⅛	+ ⅛
JimBrownS	5¼	— ¼
—K—		
KaiserFraz	8¾	
Kiddie&C	10¾	+ ¼
KingstProd	3	+ ⅛
KirbyPet	13¼	+ ¼
KirkLaGM	1⅛	
KobackrStr	7¼	
—L—		
LakeShM	8⅞	+ ⅛
LamsonCrp	6½	+ ⅛
LeefcourtR	9⅝	+ ¼
LeonOilDev	⅛	
LeTourn	11¼	—1¼
LionelCrp	13¼	+ ⅞
LitBros	7½	— ¼
LoneSGas	21½	+ ⅝
LongLtg	⅝	
LongILpf	70½	+ ⅛
LngILpfB	64	+1
LouisLE	19⅛	+ ⅝
LudBaum	10	
LynchCp	13½	— ⅝
—M—		
MackHmp	7½	— ½
MainePSv	12¼	— ¼
McCCorp	36¾	+2⅛
McWDred	10⅛	
MeadJhn	16⅝	+ ⅝
MenascoMf	1⅞	— ¼
Mesabilron	5	+ ¼
MichBump	6	
MichSug	1¼	
MichSpf	7	
MidSPAvt	29¼	— ⅝
MdStPB	7½	— ⅛
MidWCp	12	+ ⅛
MidwCorp	6	
Midvale	19	
MidWAbr	3⅝	+ ¼
MidwOil	19½	— ¼
MidWRef	2¾	— ⅛
MillerW	7⅝	
MinCCan	9¾	+ ⅛
Molybden	7⅛	+ ⅛
MonogP	3¼	
MonPwpf	87	—1
MontWA	169	+2
MorPICp	4	+ ⅝
MountPd	13⅞	+ ⅛
MountStP	32	+ ⅝
—N—		
NatBHess	3¼	
NatBrew	32½	+ ⅝
NatFuelG	10½	— ⅛
NatMFab	11½	+ ½
NatPCk	11⅞	— ⅛
NatRMch	8½	
NatTran	3½	+ ¼
NatURad	2½	+ ½
NeptuneM	15⅝	+ ⅛
NHClockpf	7¼	+ ⅛
NJZinc	69	+ ½
NM&ALd	8⅝	+ ⅛
NewPMng	1⅛	
NYAuction	9	
NiagHPow	7⅛	— ⅛
NiagH1pf	99	
NiagHBwar	¼	
NilesBemP	9	+ ⅝
NineHd	22½	— ½
NorALt&P	7⅝	
NorARA	41	+1⅛
NorARB	41	+1
NorCTex	15⅞	+ ⅝
NorthAirl	2¼	+ ⅛
NorStP	8⅝	
NorthAlre	11⅝	+ ⅛
NovadelA	15⅝	+ ⅝
—O—		
OgdenCrp	1⅞	
OklaNGas	34	— ½
O'okiepCp	22½	+ ½
—P—		
PacGE6pf	33¼	
PGE5½pf	30	— ⅛
PancstalO	3¾	
PantOil	10½	+ ¼
ParkPen	21½	—1¼
PrksbgRR	17¾	+ ¾
PaticanCo	2⅞	
PeninTel	43	
Pennroad	7	— ¼
PaDixCw	3½	
PaW&P	42½	— ¼
PepBoys	3⅝	— ⅛
Pepperell	54	—1
PharisTR	4½	
PierceG	23½	
PionGold	2⅛	
PiperAir	2⅛	
PitBowes	11⅞	+ ½
Pitt&LE	74⅛	— ⅜
PittMetal	17¾	+ ⅝
Pow&Al	10½	
ProdCorp	1½	
PugSdPT	22¼	
—Q—		
QuakOats	88½	+ ¼
—R—		
RKOoptw	1⅝	
RathPck	28	
RaythMfg	6⅝	+ ¼
ReadTbeA	5⅞	+ ⅛
RegalShoe	3¾	
RichRad	2⅝	— ⅛
Roeser&P	27	+2
RomeCab	8⅞	
RotaryES	33¾	—1
RoweCrp	8	+ ⅛
RyanConsP	5⅞	+ ¼
Ryer&Hay	5	
—S—		
StLawCrp	8½	+ ⅝
StLawpf	19⅞	+ ½
SaltDomeO	9⅝	+ ½
SamanUnit	2¼	— ⅛
RioGrValG	2	— ⅛
SchulteDA	1⅞	
ScovillMfg	29	+ ⅝
SeemanBr	16	
SegalL&H	1½	+ ⅛
SelectInd	2⅝	
SelectIncv	20½	— ¼
SemlerRB	3⅛	
SentinelR	3½	+ ⅛
SerrickCP	13¼	+ ¼
Shat-Denn	2⅝	
ShawW&P	19⅞	— ⅛
ShellMfg	14½	+ ½
Sherwn-W	57⅞	+ ⅛
ShoeCAA	12⅞	
Silex	4¼	— ¼
SngMfg2	32½	+2⅛
SolarAirc	9¼	
SolarMfg	1⅝	— ⅛
Sonotone	3¼	
SoCoast	3½	— ¼
SoPennO	41	+ ¼
SoCEdpf	26¾	— ⅛
SoCEdpf	26⅝	+ ⅛
SoCEdpf	27⅝	+ ⅛
StdCap&S	9¼	— ⅛
StOilKy	30	+ ½
StPow&L	1⅝	+ ⅛
Stand-Th	3½	
StarrettC	3½	+ ⅛
SteelCoC	66½	—3½
SterlAlPr	18	+ ⅞
SterlEng	1¼	+ ⅛
StetsonJB	13	+1
Stop&Shp	11	
Stroock&C	13	— ⅝
SupTool&D	3	
—T—		
TampaEl	27½	— ⅝
Technicolr	12⅛	+ ⅛
Tri-Cont	2⅝	+ ¼
TungSLpf	9¾	+ ¼
—U—		
UnexcelldC	3⅛	+ ⅛
UnionGC	6⅝	
UnitCorp	⅝	+ ⅛
UnitGas	17⅞	+ ⅛
UnitLt&R	21	+ ¼
UnitShM	53⅝	— ⅛
USFoilB	14¼	
US&IntS	3⅝	+ ⅛
USRadiat	6½	
UnitStrs	2⅝	
UtahP&L	21⅝	— ¼
—V—		
ValsparC	6¼	+ ⅛
VenezuelP	6⅛	
VenezSyn	2⅝	
—W—		
WardBak	4½	
WarnerA	1½	— ⅛
WmoreldC	36	+ ½
WichitaRO	19	
WilsonBr	5⅛	+ ⅛
WoodleyP	18½	+ ½
Wright-H	1⅞	+ ⅛

New York Curb Exchange stock sales Tuesday. Approximate final total stock sales today 230,000 shares; total stock sales year ago 269,215 shares. New York Curb Exchange bond sales: Approximate final total bond sales today $220,000; total bond sales year ago $317,00.

GOOD HOT-FIRING
COAL
CALL MA. 1900
ATLANTIC
ICE & COAL CO.

Pittsburgh Steel Chief Comments on Price Policy

WASHINGTON—(AP)—J. K. Beeson, Pittsburgh steel executive, said yesterday the steel industry's new pricing policy will bring his firm a temporary additional profit of $500,000 annually.

But in normal times, he said, the Pittsburgh Steel Company stands to lose 25 percent of its business under the FOB (free on board) mill price policy and cannot then operate profitably.

Beeson, Executive Vice President of Pittsburgh Steel, testified before the Senate Trade Policies Committee. The Committee is studying a dispute over how businessmen may legally price their wares.

Beeson joined two other steel officials in urging Congress to give businessmen a clear-cut rule on how to price their products without breaking the law.

The other witnesses were Joseph L. Block, Vice President of Inland Steel Company, Chicago, and R. L. Gray, President of Sheffield Steel Corporation, Houston, Texas. They filed prepared statements with the Committee in advance of their personal appearance.

Beeson contended that the FOB system will not increase competition. Instead, he said, it will "eventually lead to a restriction of competition, and we seek the legal rights to sell our products competitively in a broader rather than in a restricted area."

His firm has a rated ingot capacity of slightly more than 1,000,000 net tons annually. It is engaged primarily in the manufacture and sale of seamless tubular products, wire and wire products, and semi-finished steel products. It has plants at Monessen and Allenport, Pa.

Vision Programs Urged in South

Southern industry should take steps to improve productivity of its workers in order to compete in the modern industrial world, the Southern Industrial Vision Congress was told yesterday at its closing session.

Sam Kendrick, of the Southern Public Relations Institute, said surveys show only one industry in seven in the South has a vision program. Surveys show vision programs increase productivity of workers as much as 25 percent, he said, adding that this could be the margin that would decide whether a concern stayed in business.

Earlier, Dr. Carl Shepard, of the North Illinois College of Optometry's Research Department said research showed the lower one-third of students in grade schools became the lower one-third of workers in efficiency. About 80 percent of them were found to have defective vision, he said.

Free Enterprise Definition Asked

NEW YORK—(AP)—Senator-Elect Margaret Chase Smith, Republican, Main called last night for a Government definition of the free enterprise system.

"To some, the phrase means the maintenance of monopoly or quasi-monopoly positions—whether they be the monopolistic closed shop of labor unions or the monopolistic closed market of price fixing," she said in an address to the Grocery Manufacturers of America. She urged "whittling big government."

The GMA earlier re-elected Paul S. Willis as President.

Morris Sayre, President of the National Association of Manufacturers, told the organization venture capital is "the nub of our whole American story of progress."

Sayre called for "a common-sense overhaul of an income tax system that now drains off the surplus funds of individuals in the middle and upper income groups whose savings in the past were invested in America's future."

Engineers' Group To Hear Delo

Dr. David Delo, Chief of the Scientific Manpower, Research and Development Group, Logistics Division, Army General Staff, will speak to the Atlanta Chapter, Georgia Society of Professional Engineers, Monday at 6:15 p. m. at the Atlanta Athletic Club.

Nominated for new officers of the Chapter are: Vincent W. Waters, Southern Pulp and Paper Manufacturer, for President; Paul Weber, of Georgia Tech, for Vice President; J. W. Austin, of E. W. Klein Company, for Secretary; Donald B. Wilcox, of Georgia Tech, for Treasurer; George Bone, of Cooper, Bond & Cooper, and William N. Cox, Jr., for Directors; Ben Ball, Jr., of Wiedman & Singleton, for State Representative, and Walter O. Bowman, Jr., of Beauty Crafts, Inc., contingently nominated for State Representative.

STATE BRIEFS

Seat Cover Plant Locates At Hazlehurst

Hazlehurst looks forward to the opening of the Ero Manufacturing Company's auto seat cover plant January 1.

Purchase of the plant from the BAWI Corporation has completed negotiations to put the new concern in the town. Ero has its main offices in Chicago and plants in Philadelphia, Los Angeles, Crystal Lake, Ill., and in Gainesville.

Approximately 300 women will be employed in the Hazlehurst plant making hassocks, metal bridge tables and chairs, and various types of auto luggage, in addition to seat covers.

Warrenton Jobs Open

Applications for employment in Warrenton's new metal stamping factory are being taken as the site is cleared by bulldozers.

The construction contract has been let to the Armco Drain and Metal Corporation, of Atlanta, for two buildings to cost approximately $65,000.

Fort Oglethorpe Homes

The East Tenn Company of Chattanooga has announced plans for construction of 400 homes costing an estimated $3,200,000 at Fort Oglethorpe, Ga. It will also make available 300 FHA-approved lots on which individuals may build homes.

Macon Man Promoted

Promotion of John N. Mathews, of Macon, to general Diesel supervisor for the Central of Georgia Railway Company was announced yesterday at the company headquarters in Savannah by J. D. McCartney, assistant to the president.

Greene Cattle Funds

Aiming at restoring Greene to top rank among dairy counties, the Greene County Cattle Improvement Association has been organized to pledge $2,500 for purchase of purebred heifers to be donated to FFA and 4-H Club members.

Men's Clothing Price Hike Seen

BOSTON—(AP)—John C. Wright, President of the Boston Wool Trade Association, said yesterday that American clothing manufacturers are facing "much higher prices" for their wool and so will have to raise prices on men's suits.

Wright told the annual meeting of the group that the world demand for fine wools tops its production and that American buyers will have to pay world market prices for their raw materials.

Pricing of men's suits in America, he added, "has lagged well behind the world wool market." Wright said there has been consumer resistance which has slowed the menswear business recently but that he believes it "improbable" that will continue.

14,000 Will Get J. I. Case Bonuses

RACINE, Wis.—(AP)—The J. I. Case Company said yesterday bonuses ranging from three to six percent of annual wages will be given to about 14,000 employees on Dec. 17.

Increased production and efficiency during 1948 and no interruptions in production during the year were cited by Johnson.

Kiwanis Club Entertains Students

To advance the movement to "Keep Georgia Graduates in Georgia," the Kiwanis Club of Atlanta yesterday at its weekly luncheon in the Ansley Hotel entertained 200 seniors of the School of Business Administration at the University of Georgia, Athens.

Purpose of this affair was to give the students an opportunity to meet and talk to the business leaders of Atlanta and thus to make the contacts which may enable them to find jobs in Georgia rather than force them, as in the past, to go to other States to find their economic opportunities.

Dr. James E. Gates, Dean of the School of Business Administration, at Athens, took an active part in arranging this program. Dr. George M. Sparks, head of the Atlanta Division of the University of Georgia, assisted him.

The feature of the luncheon was a speech by Dr. Ralph L. Lee, of the Public Relations Department of General Motors, who told of "Qualifications for Leadership."

Following the luncheon, the University of Georgia men were guests at a "Back Stage Party" at the Fox Theater. Last night, Dr. Sparks was host to the group at a dinner at the Atlanta Division of the University of Georgia.

Fred L. Cannon, Vice President of Kiwanis, presided at the luncheon.

U. S. Railroads Face Decision in Choice of Diesel

American railroads soon must make a choice of the type of Diesels they'll use, an engineering expert said in a talk at Georgia Tech yesterday.

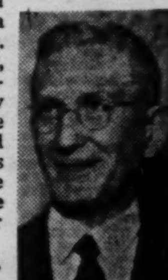

L. K. Sillcox

L. K. Sillcox, First Vice President of the New York Air Brake Company, said most railroads already have adopted the Diesel as their engine.

But, he said, fuel supply offers a top problem with liquid fuel reserves an uncertainty. In this respect, he said, the Diesel-electric type of engine was more economical than oil-burning steam types.

Defense pressure to maintain coal-burning locomotives for emergency use was cited by Sillcox along with economic reasons why some railroads have stuck with coal.

But still more economical engines may come from application of the steam turbine principle to railway use, and further development of the coal gas-turbine principle. These, he said, might solve the anxiety over the liquid fuel reserves of the nation.

FALSE TEETH
A small down payment gives you possession
Pay While You Wear
You save by buying direct without the slightest infringement on the quality of materials, workmanship, equipment, or service. Plates reset in all-pink translucent acrylic, cast gold removable bridgework, partial dentures and rapid repair service. We do not practice dentistry.
INDEPENDENT DENTAL LABORATORY
27½ Broad St., S. W., Second Floor
OVER PLANTERS PEANUT STORE
Phone AL. 0649 — Hours 8:30-7

*you'll be glad it was
Gibson's
whiskey
For the careful blending of fine quality whiskies—for its just-right mildness, you'll be glad it was Gibson's XXXX. Ask for it today.
Gibson's XXXX • 86.8 Proof • 65% Grain Neutral Spirits • The Gibson Distilling Company, N. Y., N. Y.

Film Actor's Mother Dies At Home Here

Mrs. Oliver Hardy, Sr., 87, mother of Oliver Hardy of movie fame, died at her residence in the Georgian Terrace Hotel yesterday after a long illness.

The former Miss Emily Norvell, Mrs. Hardy was a native of Richmond, Va. She lived many years in Columbia County, where her husband was an attorney. After his death, she lived with her daughter, Mrs. Elizabeth Sage, of Atlanta, and her son in California.

Mrs. Hardy was a member of the United Daughters of the Confederacy, Daughter of the American Revolution, and St. Mark Methodist Church.

Besides her children, she is survived by a brother, B. M. Norvell, of Atlanta; four grandchildren, Miss Margaret Sage and Mrs. Olin Adcock, both of Atlanta, and Norvell and Henry Tante, both of Fort Gaines; four nieces, Mrs. Arthur Smith and Mrs. Gertrude Ashburn, both of Atlanta; Mrs. Carl Huber, of Moultrie, and Mrs. Josephine Davidson, of Augusta; and four nephews, Roy, John, Lauren and Marvin Norvell, all of Atlanta.

Funeral services will be held at 2:30 today at Spring Hill, with Dr. Joseph Owen officiating. Interment will be in West View Abbey.

LODGE NOTICES

The seventy-third semi-annual General Convocation of the Co-Ordinate Bodies of the Ancient and Accepted Scottish Rite of Free Masonry continues today (Wednesday) at 2:30 P. M. at the Masonic Temple. Fifteenth through eighteenth degrees. Candidates report promptly at 2:00 P. M. The reunion will continue each afternoon and evening through Friday. All qualified brethren urged to attend. Visiting brethren cordially invited.
L. H. WILLIAMS, Gen. Sec.

The regular communication of Daylite Lodge No. 125, F. & A. M., will be held in the Masonic temple, corner Peachtree and Cain Streets, this (Wednesday) morning, November 17, 1948, beginning at 10:00 o'clock. (Note change in time). There will be a short business session. At 11 o'clock, doors will be opened to the ladies and visitors. This will be a celebration of Daylite lodge's 19th anniversary. Mrs. Era Zipperer, Worthy Grand Matron, Order of the Easter Star, and J. Everett Thrift, Deputy Grand Master of the Grand Lodge of Georgia, will be the principal speakers. There will also be music. Our guests will be entertained at a luncheon at Davison's tea room after the program. All members urged to attend and bring their ladies. Visiting brethren are fraternally and cordially invited to meet with us. By order
C. H. ANDREWS, W. M.
C. A. BALL, Sec.

The regular communication of Fulton Lodge No. 216, F. & A. M., will be held this (Wednesday) evening, Masonic temple, corner Peachtree and Cain Streets, beginning at 7:30 o'clock. The Fellowcraft degree will be conferred by Brother Harry Glassman. The S. D. lecture will be given by Brother Seymour Kessler. All qualified brethren are urged to attend. Visiting brethren are cordially and fraternally invited to meet with us. By order of
HARRY GERSON, W. M.
MENDLE BOORSTIN, Sec.

Atlanta Masonic Club No. 101 will hold its regular meeting today (Wednesday), November 17, 1948, 12:15 p. m., Wooding's Banquet Hall, 35 Marietta Street. Mr. Ben T. Largen, Pres., Tithers, Inc., will speak. All Masons are invited. By order of
ROBERT H. SPINKS, Pres.
WILFRED L. KEEL, Sec.

East Atlanta Chapter No. 108, O. E. S., will have a call meeting this (Wednesday) evening, Nov. 17, for the official visit of the Worthy Grand Matron, in the E. A. Minor Masonic Temple, corner of Glenwood and Moreland Avenues, S. E. All qualified members of the Order are cordially invited to meet with us.
MRS. KATE MIDDLEBROOKS, W. M.
MR. B. E. RICHARDSON, W. P.
MRS. E. B. GOOCH, Sec.

The regular meeting of Atlanta Aerie 714, F. O. E., will be held in the Aerie home, 107 Luckie St., N. W. this (Wednesday) evening at 8 o'clock. Visiting brothers cordially invited to meet with us. By order of
R. D. CAMPBELL, W. P.
ROY E. CHAPMAN, Sec.

Gate City Council No. 5, Jr. O. U. A. M. meets every Wednesday evening at 7:30 o'clock in the Jr O. U. A. M Hall, 238½ Capitol Ave., S. E. Atlanta Ga Regular initiation conferred every second Wednesday All regular and visiting members are urged to attend By order of
D. L. DAVIS Councilor.
R. N. HASLETT JR. Rec. Sec.

LEGAL NOTICE
We have filed application with Board of County Commissioners for liquor license, to be located at 1387 Simpson Road, S. W.
ROY L. THOMPSON, and SAM SCHLOSSMAN.

LEGAL NOTICE
I have applied for application to County Commissioners for retail beer and wine license at 2608 Stewart Ave.
MRS. ETHEL MOBLEY.

SPECIAL low payment LOANS
$150.00 CASH
pay us back $11.25 a month
Same Low Rate—1½%
Master LOAN SERVICE
212 Healey Bldg. WA. 2377

Mrs. Klein, Sr., Dies at Home

Mrs. Milton Klein, Sr., of 1404 Piedmont Ave., N. E., died at her home yesterday at the age of 55.

Funeral services will be held at 4 p. m. tomorrow in the chapel of Greenberg and Flinn, with Dr. David Marx officiating. Interment will be in West View Abbey.

Born in Chicago, Mrs. Klein came to Atlanta at the time of her marriage 33 years ago. She was a member of the Standard Club, Temple Sisterhood, Woman's Auxiliary of B'nai B'ith, and the Temple.

Surviving are a daughter, Mrs. I. R. Newman, of Redwood City, Cal.; a son, Milton Klein, Jr., of Atlanta, and four grandchildren, Bobby and Linda Klein, of Atlanta, and Carol and Aaron Newman, of Redwood City.

Miss Stewart Dies at Home

Miss Laura Jane Stewart, of 289 Logan St., S. E., died at her home late Monday after a long illness.

Funeral services will be held at 11 a. m. tomorrow in the Awtry & Lowndes Chapel, with Dr. L. E. Smith officiating. Burial will be in East View Cemetery.

Miss Stewart, who was born in Crawfordville, had lived most of her life in Atlanta.

She is survived by a sister, Mrs. M. R. Sample, of Atlanta; two brothers, A. S. Stewart, of College Park, and J. F. Stewart, of Atlanta, and several nieces and nephews.

Mrs. W. P. Jones, Decatur, Dies

Mrs. W. P. Jones, 72, of 113 Lockwood Ter., Decatur, died in a local hospital yesterday after a six weeks' illness.

Funeral services will be held at 2:30 today in Trinity Chapel, with the Rev. J. L. King officiating. Burial will be in Reheboth Cemetery.

Mrs. Jones was born in Tucker and had lived in Atlanta 36 years. An active church worker, she was a member of Decatur Heights Baptist Church.

She is survived by three daughters, Mrs. Carl Banek, Sr., of Atlanta; Mrs. W. E. Sanders, of Decatur, and Mrs. C. A. Sanders, of Red Oak; a son, Walter G. Jones, Sr., of Atlanta; four sisters, Mrs. W. A. Ambrose, of Miami; Mrs. W. O. Cash, of Tucker; Mrs. Sam Johns, of Tampa, and Mrs. Callie Hamerlin, of Atlanta; three brothers, W. W. and H. R. Bagwell, both of Marietta, and Albert Bagwell, of Atlanta, and seven grandchildren.

William B. Terrell Dies at Home

William B. Terrell, Sr., 69, employee of the Rightway Cafe near Brookwood Station, died at his home late Monday night.

Funeral services will be held at 3:30 today at Spring Hill, with the Rev. C. A. Hall officiating. Burial will be in West View Cemetery.

A native of Habersham County, Mr. Terrell had lived in Atlanta 26 years. He was a member of the Baptist Church.

He is survived by his wife; a daughter, Mrs. J. O. Massey, of Quitman; a son, William B. Terrell, Jr., of Abbeville, N. C.; four sisters, Mrs. Sarah Hall, Miss Susie Terrell, Miss Ulla Belle Terrell, and Mrs. C. C. Deal, of Atlanta; a brother, T. E. Terrell, of Tampa, Fla.; and three grandchildren.

Mrs. B. B. Boyd Dies; Rites Today

Mrs. B. B. Boyd, 49, of 876 Park St., S. W., died in a private hospital late Monday night after a short illness.

Funeral services will be held at 2:30 today in the chapel of Howard L. Carmichael, with the Rev. Jimmy Mayo officiating. Burial will be in West View Cemetery.

A native of Savannah, Tenn., Mrs. Boyd had lived in Atlanta 25 years. She was a member of the Methodist Church.

She leaves her husband; a son, William Ray Boyd; two sisters, Miss Annie Laura Skillern and Mrs. Mattie Eason, all of Atlanta, and a brother, W. J. Skillern, of Clarkston.

Jasper L. Mitchell, Carpenter, Dies

Jasper Lumpkin Mitchell, 78, retired carpenter of 1014 Hampton St., N. W., died unexpectedly in a local hospital yesterday.

Funeral arrangements will be announced by Awtry & Lowndes.

Mr. Mitchell is survived by a daughter, Mrs. James Boyter, of Anderson, S. C.; three sons, Willie W. Mitchell, of Franklin, La., Owen Mitchell, of Marietta, and Robert T. Mitchell, of Atlanta; nine grandchildren and a great-grandchild.

MORTUARY

MRS. ARTHUR T. PORTEOUS
Funeral services for Mrs. Arthur T. Porteous, 68, of 25 Exeter Rd., Avondale, who died late Monday at her home, will be held at 3 p. m. tomorrow in Trinity Chapel, with the Rev. W. Arnold Smith officiating. Burial will be in West View Cemetery.

MISS SALLIE MAUDE JONES
Funeral services for Miss Sallie Maude Jones, of High Shoals and Atlanta, who died in Battle Creek, Mich., Sunday, will be held at 2 p. m. tomorrow at Spring Hill, with Bishop Arthur Moore, and Dr. Wallace Rogers officiating. Burial will be in Oakland Cemetery.

Dry Lumber, Metal Lath, Doors, Roofing, Plywood, L. & M. Paint, Oak Flooring, Masonite Hardboard
Carolina Lumber and Supply Company
(Formerly Carolina Portland Cement Company 46 years)
Corner Decatur and Moore Sts. WA. 8212

TODAY'S CROSSWORD PUZZLE

By ESTELLE N. WOLF

ACROSS
1 Pack.
5 Pang.
10 An eccentric: colloq.
14 Easy gait.
15 Forays.
16 Friend: Fr.
17 Range.
18 Assistants.
19 Surfeit.
20 Appendage.
22 One of two.
24 Hurries.
25 Ruin.
26 Seraglios.
29 Attended.
33 Scents.
34 Wicker basket.
35 Period.
36 Defrauds.
37 Seed cases.
38 Fly.
39 Exist.
40 Infants.
41 Irregular.
42 Reduced.
44 Hardened.
45 Tennis strokes.
46 Ice mass.
47 Chide.
50 Benediction.
54 Type of poem.
55 Slacken.
57 German river.
58 Connecting part.
59 Summon.
60 Flat-topped hill.
61 Mounds.
62 Fruits.
63 Relaxed.

DOWN
1 Strip of wood.
2 Pulled apart.
3 Frank.
4 Exposes to the air.
5 Marks.
6 Greets.
7 Be borne.
8 Poem.
9 Distinctive qualities.
10 Small roller.
11 Oriental nurse.
12 Ceremonial.
13 Wild ruminant.
21 Purposes.
23 Heathen deity.
25 Employers.
26 Of time divisions.
27 Revere.
28 Dresses.
29 Sinned.
30 Tendency.
31 Efface.
32 Reckoned chronologically.
34 Geometrical figures.
37 Ridiculed.
38 Horrifying.
40 Edible root.
41 Son of Seth.
43 Loosens.
44 Holm oaks.
46 Scale.
47 Leaning.
48 Fencing sword.
49 Well known sports writer.
50 Stain.
51 Concept.
52 Headland.
53 Author of famous elegy.
56 Miss Le Gallienne.

Solution to Yesterday's Puzzle

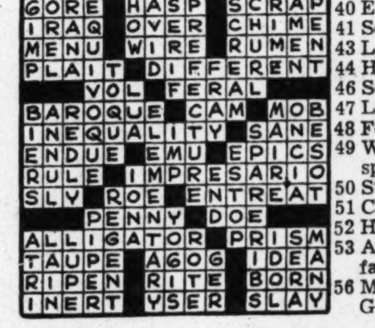

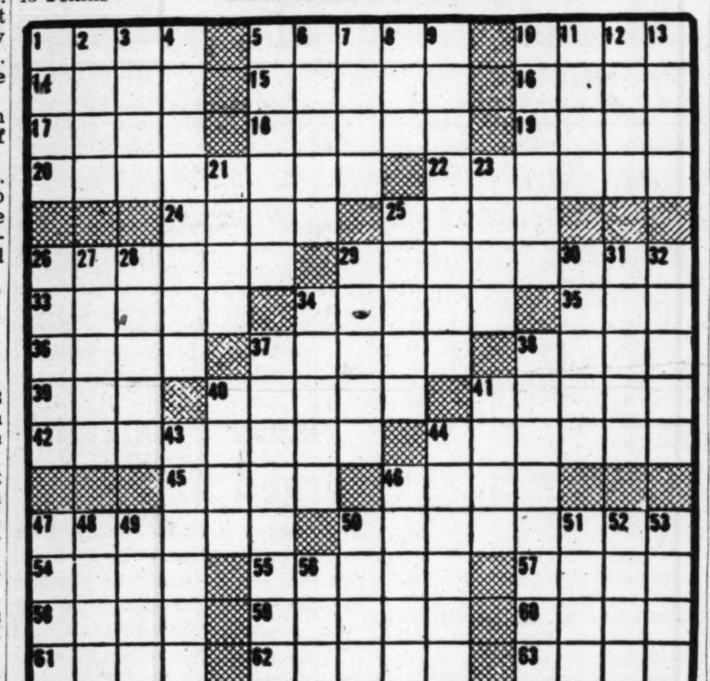

Reuben B. Majors, Rail Employee, Dies

Reuben Bruce Majors, employee of the Southern Railway, of 1136 Marietta St., died unexpectedly Monday at the age of 66.

Funeral services will be held at 11 a. m. today in the Brown Memorial Baptist Church, with the Rev. J. Paul Barnes officiating. The body will be sent to Ft. Payne, Ala., for burial.

A native of Lebanon, Ala., Mr. Majors had lived in Atlanta 30 years. He was a member of the Woodmen of the World, the Brotherhood of Railroad Trainmen, and belonged to the Brown Memorial Baptist Church.

Surviving are his wife; a daughter, Mrs. S. A. Vandiver, of Spartanburg, S. C.; two sons, Herbert B. Majors, of Chattanooga, Tenn., and Robert B. Majors, of Atlanta; three sisters, Mrs. Hal Bohannon, of Atlanta; Mrs. Lula Harris, of Ft. Payne, and Mrs. Ella Dobbs, of Birmingham; three brothers, Charlie Majors, of Ft. Payne; Sam B. and Walter B. Majors, both of Gadsden, Ala.; eight grandchildren and six great-grandchildren.

Mrs. Carrie Guyton Dies in Rome

Mrs. Carrie Marlowe Guyton, 61, of 537 Boulevard Ave., died in a private hospital in Rome Monday after a lengthy illness.

Funeral services will be held at 2 p. m. today in the chapel of Awtry and Lowndes, with the Rev. J. E. Dillard, Jr. officiating. Burial will be in West View Cemetery.

A native of Acworth, Mrs. Guyton had lived in Atlanta since 1922. She was a member of the Jackson Hills Baptist Church.

She is survived by a daughter, Mrs. J. F. Cochran, of Atlanta; a son, Emory Guyton, of Atlanta, and two brothers, Luther Taylor, of May, Texas, and S. J. Taylor, of Montezuma.

John D. Smith Dies; Was Taxi Driver

John D. Smith, taxidriver, died suddenly at his home last night at the age of 38. He lived at 608 Gaskill St., S. E.

Funeral services will be held at 4 p. m. tomorrow in the Friendship Baptist Church, with the Rev. Clarence Maddox and the Rev. S. V. Fields officiating. Burial will be in Magnolia Cemetery.

A native Atlantan, Mr. Smith worked for the Blue and Grey Cab Company.

He is survived by his wife; three daughters, Patricia, Joan and Janice Smith; two sons, Dennis and Ray Smith; and his parents, Mr. and Mrs. R. W. Smith, all of Atlanta.

STATE DEATHS

Frank H. Naylor, 71, Columbus, yesterday. Rites today.
William H. (Hamp) Mizell, 63, near Waycross, Nov. 14. Rites near Folkston, yesterday.
H. T. Carson, 84, Rockmart. Rites Nov. 15.
Harold Rowell, 7, Rockmart. Rites Nov. 13.
Lois White, 5, Rockmart. Rites Nov. 14.
Mrs. Idell Black, 29, Gillsville. Rites Nov. 13.
Mrs. Eva Statham, 75, Cordele, rites Nov. 13.
James T. Davis, 59, The Rock. Rites Nov. 12.
J. P. Smith, Sr., 46, The Rock. Rites Nov. 14.
Mrs. Allie Patterson, 84, Carrollton, Nov. 15.
W. T. Garner, 72, Carrollton, Nov. 13.
Mrs. Annabell Boyd, 60, Carrollton, Nov. 14.
Mrs. Adell Pope, 56, Carrollton, Nov. 14.
Mrs. David W. Meadow, 86, Athens. Rites Nov. 15.
Mrs. Emma Coffey, Arnoldville. Rites Nov. 14.
John H. Glenn, 82, Wintersville, Nov. 13.
Mrs. Molly Booker, 52, Athens. Rites Nov. 15.
Mrs. Elizabeth Johns, 46, Athens. Rites Nov. 14
Mrs. Tom Daniel Peak, 72, Cuthbert. Rites at Damascus, Nov. 14.
Byrd B. Lovett, 76, Sandersville, yesterday.

Girl Scouts Plan Anniversary Day

Seven charter members of Girl Scout Troop No. 72 will celebrate the troop's seventh anniversary today along with 11 other Scouts who later joined the troop.

They will have a birthday party at 4:45 p. m. today in Rich's Tea Room. Mrs. I. L. Wade, Troop Committee Chairman, will decorate the birthday cake. Troop Committee hostesses will include Mrs. I. L. Wade, Mrs. H. M. Doll, Mrs. J. C. Harris and Mrs. W. J. Buck. Honor guests will be former and present leaders of the troop.

Organized in November, 1941, under the leadership of Mrs. Charles W. Young and Mrs. W. M. Carpenter and the sponsorship of the Clairmont School PTA, the troop became senior Scouts last year under the sponsorship of Decatur Girls High PTA. Leaders are Mrs. R. B. Armistead, Mrs. W. J. Murphy and Mrs. J. E. Bixler.

Smyrna Rites Today For Mrs. Sprayberry

Mrs. Julia Gunnell Sprayberry, 80, of Smyrna, died at her home yesterday after a brief illness.

Funeral services will be held at 3 p. m. today in the Smyrna Methodist Church, with the Rev. Fred Van Landingham, the Rev. H. C. Holland, Sr., and the Rev. O. B. Green officiating. Burial will be in the Mountain View Cemetery in Marietta.

Born in Cobb County, Mrs. Sprayberry had lived in Smyrna 20 years. An active church worker, she belonged to the Women's Missionary Society and the Methodist Church.

She is survived by two daughters, Mrs. S. L. Laird, Sr., of Atlanta, and Mrs. C. A. Gustafson, of Smyrna; three sons, B. I. Sprayberry, Sr., of Atlanta; W. P. Sprayberry, of Acworth, and H. J. Sprayberry, of Marietta; a daughter-in-law, Mrs. C. B. Sprayberry, of Rome; 15 grandchildren and seven great-grandchildren.

CLASSIFADS

THE ATLANTA CONSTITUTION
Alabama and Forsyth Streets, S. W.

WANT AD INFORMATION
Minimum: two lines (11 words).
In estimating space, figure five average words for first line and six average words for each additional line.
The rates below apply to all advertising originating in the State of Georgia. Single insertion: Sunday, per line, 40c. Single insertion, daily, per line, 38c. Daily and Sunday rates:
Three times consecutively per line per day, 32c
Seven times consecutively per line per day, 30c
Thirty times consecutively per line per day, 26c
10% Discount for Cash
CALL WALNUT 6565
ASK FOR AD-TAKER

THE CONSTITUTION is not responsible for advance payments to carriers or dealers. Receipts given for subscription payments not in accordance with published rate are not authorized; also not responsible for subscription payments until received at the office of publication, Atlanta 2, Ga.

SUBSCRIPTION	RATES BY CARRIER	
Daily and Sunday	One Week	40c
Daily only	One week	30c
Daily and Sunday	One Month	$1.75
Daily only	One Month	$1.30
Daily and Sunday	Three Months	$5.20
Daily only	Three Months	$3.90
Daily and Sunday	Six Months	$10.40
Daily only	Six Months	$7.80
Daily and Sunday	One Year	$20.80
Daily only	One year	$15.60

MEMBER ASSOCIATED PRESS
The Associated Press is exclusively entitled to use for publication all news dispatches credited to or not otherwise credited to this paper, and also the local news published therein.

Entered at Atlanta Post Office as Second-Class Matter

KELLY-SMITH COMPANY National Representatives—New York, Chicago, Detroit, Boston, Philadelphia, Atlanta.

Mail Rates on Application
ADDRESS ALL MAIL to The Atlanta Constitution, Atlanta 2, Ga.

ANNOUNCEMENTS

Auto Travel Opportunities 2

DRIVING 1947 Chrysler sedan to Los Angeles via Dallas, Texas. Can take four. Mr. Heath, MA. 7068.

Railroad Schedules

TERMINAL STATION—MA. 4900

Eastern Time

Arrives—	A. & W. P. R. R.	—Leaves
12:40 am	Montgomery-Selma	7:15 am
12:40 am	Montgomery-Selma	6:55 am
1:15 pm	New Orl.-Montgomery	8:55 am
5:25 pm	Montg.-Selma-Local	12:55 pm
8:30 am	New Orl.-Montgomery	7:15 pm
Arrives—	C. OF GA. RY.	—Leaves
3:30 pm	Griffin-Macon-Savh.	9:00 am
6:05 pm	Albany-Jax-Miami	10:45 am
5:55 pm	Man o'War-Columbus	11:10 am
1:40 pm	Nancy Hanks II-Savh.	6:00 pm
10:20 am	Man o'War-Columbus	6:55 pm
9:00 am	Albany-Tampa-St. Pete	8:00 pm
8:00 am	Albany Jax-Miami	9:05 pm
7:00 am	Sav.-Alb.-Doth.-Pan. C	10:45 pm
Arrives—	SEABOARD AIRLINE	—Leaves
6:50 pm	Birmingham-Memphis	7:50 am
7:30 am	The Silver Comet	7:10 pm
6:00 am	N.Y.-Wash.-Rich. Norf.	9:45 pm
1:55 pm	Birmingham-Memphis	5:15 pm
5:05 pm	N.Y.-Wash.-Rich.-Norf.	10:45 am
Arrives—	SOUTHERN RAILWAY	—Leaves
6:00 am	Anniston-B'ham	11:45 pm
6:30 am	Jax-Bwk.-Miami	10:45 pm
7:00 am	Columbia-Charleston	10:30 pm
7:00 am	Charlotte-Washington	1:10 am
8:00 am	Jax-St. Pete-Miami	9:55 pm
8:30 am	The Crescent	1:45 pm
10:00 am	Toccoa-Gr'nville-Wash.	10:30 pm
10:10 am	The Southerner-N.Y.	8:30 pm
10:45 am	Cinci.-Chi.-Det.-Cleve.	6:55 pm
11:50 am	Warm Springs-Col's	6:00 pm
1:25 am	B'ham-Mphs.-Vic.-Shrv.	4:15 pm
4:00 pm	Rich.-Wash.-New York	1:55 pm
6:35 pm	Jax-Miami-St. Pete	11:00 am
6:45 pm	Asheville-Wash.	9:00 am
7:50 pm	Carlotte-Wash.-N.Y.	7:00 pm
8:20 pm	The Southerner-N.O.	10:20 am
9:35 pm	Cinci.-Cleve.-Det.-Chi.	8:40 am
9:45 pm	Macon-Brunswick	7:45 am
10:25 pm	B'ham-Mphs.-Kan. City	7:30 am

UNION STATION—WA. 3666

Eastern Time

Arrives—	A. C. L. R. R.	—Leaves
a8:30 am	Jacksonville-Miami	a12:28 am
7:30 pm	Cordele-Waycross	8:30 am

a—Famous "Dixie Flagler" streamlined coach train operates every third day.

Arrives—	GEORGIA RAILROAD	—Leaves
5:45 pm	Augusta-Charleston	9:00 am
5:45 pm	Florence-Richmond	9:00 am
7:10 am	Augusta-Florence	9:00 pm
7:10 am	Charleston-Wilmington	9:00 pm
Arrives—	L. & N. R. R.	—Leaves
5:30 pm	Knox. via Blue Ridge	8:15 am
7:30 pm	Cin.-Detroit-Chicago	9:45 am
8:30 am	Cin.-Louisville-Chicago	6:50 pm
Arrives—	N. C. & ST. L. RY.	—Leaves
12:23 am	Streamliner Chicago	8:40 am
Oct. 10	Every 3d day thereafter	Oct. 11
8:20 pm	Chat.-Nash.-St. L.-Chi.	9:45 am
Daily	Streamliner St. L.-Chicago	Daily
8:35 am	The Georgian	6:30 pm
10:00 am	Chat.-Nash.-St. L.-Chi.	6:00 pm
8:25 am	Chatta.-Nashville	9:00 pm

Auto Travel Opportunities 2

LARGE, modern de luxe furniture coaches to and from N. Y., Washington, Charlotte, Jacksonville, Miami, Tampa, New Orleans and other points. Lowest interstate rates. excellent storage facilities. WA. 6795.
SUDDATH MOVING & STORAGE CO.

Cemetery Lots, Crypts 7

WEST VIEW—4-grave lot in Section B. Sacrifice quick sale. CR. 4137.

Lost and Found 8

LOST—Lady's brown purse; left in cab Friday night, Nov. 5; red billfolder, valuable identification cards, etc. Please return contents; reward. Mrs. E. B. Braswell, Hotel Andrew Johnson, Knoxville, Tenn.

WILL the person who picked up black purse in Old Post Office Monday, Nov. 15, about 12, please mail papers, valuable to owner only, to 737 Myrtle St., N. E. Mrs. M. A. Thompson, VE. 8392.

WHITE and black spotted lg. type beagle hound, lost on Newnan H'gwy (8 miles from Whitesburg, Ga.). "G. Bell" on collar. Ropeville, Ga. CY. 9815.

LOST—Man's diamond ring, approximately ¾ carat in gold gypsy setting. Reward if returned to Hallman, WA. 6861.

LOST—Boy's brown leather jacket Sun. vic. Hemphill Ave. Reward. Call Mrs. Tillman, MA. 1535 or VE. 9460 after 6:30.

STRAYED—221 Mountain View St., Decatur; red pony, white blaze face, white rear left foot. Call CR. 2107. Reward.

LOST—Black Corde purse, believed in Woolworth's Saturday. No money. Liberal reward. LA. 8843.

LOST—Lady's Jergisen wrist watch in vicinity 386 North Highland. Reward. Call Day, LA. 7221.

LOST—2 diamond keepsake rings in or near Doctors' Bldg. Very liberal reward. VE. 8053.

LARGE cameo pin lost Saturday 13, Fox Theater or vicinity. FA. 1840.

Personals 9

FALSE TEETH
A Small Down Payment Gives You Possession
PAY WHILE YOU WEAR
YOU SAVE by buying direct without the slightest infringement on the quality of materials, workmanship, equipment or service. Plates reset in all pink translucent acrylic, cast gold removable bridgework, partial dentures and rapid repair service. We do not practice dentistry.
INDEPENDENT DENTAL LABORATORY
27½ Broad St., S. W., Second Floor Over Planters Peanut Store
Phone LA. 9730 Hours, 8:30-5

DIRECT mail advertising photographic reproduction, publicity catalogs.
COLEMAN ADV AGENCY
508 Bona Allen Bldg. MA. 4012

MUST HAVE TECH-GEORGIA TICKETS. CY. 0779.

DREAM BOOK—"Lucky" goods, incense, herbs, oils, candles. spiritualism books and supplies. Hussey's, 115 S. Broad

HOMEMADE CAKES are better. Let me bake yours for you. Plain or fancy. Order Xmas fruit cake now. CR. 8729.

DANCE MUSIC
EUGENE FRAZIER'S ORCHESTRA
RA. 5068 1386 Sylvan Rd., S. W.

WE specialize in decorated cakes for all occasions Little Five Points Bakery. 1146 Euclid Ave. LA. 4409.

$35 PAID for $20 gold coins, others wanted, also stamp collections. Write Box F-676, care Constitution.

MISSING TELEPHONE CALLS?
CALL AT. 8601. All Types Phone Service

WE SPECIALIZE in weddings Millinery Supply Co., 246 Peachtree St., CY 3419.

LEWIS RIDLEY'S ORCHESTRA
927 Morgan St. WA. 9795, AT. 4177

GOOD DANCE MUSIC
Call FRANK PATRICK—RA 5984

RUGS DYED BY FLOORMASTER ARE BEAUTIFUL. 3147 P'tree CH. 6611.

DIRT WANTED
1338 N. Hightower Rd., N. W.

TYPING—AL. 0401

FILL dirt for sale; delivered in vicinity Decatur Phone CY. 1566.

FOR SALE—Set Child Craft books. Good as new. CR. 5792.

FURS remodeled—reasonable. Mrs. Fairbanks, VE. 8420.

DOLLS REPAIRED—Wigs and dresses. MA. 0384

EARS PIERCED. MA. 3848, AFTER 6. RA. 8247

Beauty Aids 10

BEAUTY SERVICE
PERMANENT WAVES, hair shaping, shampoo, scalp and dandruff treatment, hair tinting, bleaching, facials, packs, cold waves and all other beauty work at a school price. Service by first-class students. Best of materials used. Waves $3 up.
No Appointment—NO WAITING
ARTISTIC BEAUTY INSTITUTE
5½ Auburn Ave., Corner Peachtree

MOLER SYSTEM OF COLLEGES TEACHES BEAUTY CULTURE AND BARBERING
SHORT COURSES QUALIFY GI APPROVAL
Call or Write 34½ Marietta St. AL. 3209

Curtain Laundry 12

CURTAINS washed and stretched. Called for and delivered. HE. 0027-W.

CURTAINS laundered Mrs. Smith, 807 Pryor St., S. W. MA. 2780.

WILL stretch curtains and do personal pieces. WA. 0790.

Educational 14

PROFESSIONAL help for failing, retarded or malajusted children and young people. HE. 6515.

Nurseries 15

ROOM & BOARD for mothers and children. Large day nursery open for inspection 526 Forrest Rd. N E Call 11:30 til 2:00. HE 6440-W

Slip Covers—Draperies 17

SLIP covers, bedspreads, draperies, made in your home Mrs Edwards MA 8065.

BUSINESS SERVICE

Business Services 20

ADVERTISING SERVICE
DECALS, book matches, calendars, adv. specialties Tuell, Healey Bldg. WA. 7607

APPLIANCES, REPAIRS
WASHING MACH. VACUUM CLEANER. REFRIG REPAIRS. GENUINE PARTS
BRANDT APPLIANCES
118 Tenth St., N E AL 5776

AUTO RADIATORS REPAIRED
IS YOUR auto radiator ill or most tuckered out? If so, Leake, auto radiator specialist, will repair, recore, etc., at terms of complete satisfaction to you
PHONE (DOC) LEAKE
AUTO RADIATOR SPECIALIST
Factory: 391 Edgewood Ave. N E. Phone WA 3489

Constitution Want Ads Are Clean So They Can Be Seen

Business Services 20

BED RENOVATING
SUPERIOR MATTRESS CO. HIGH-GRADE RENOVATING UPHOLSTERING AND REPAIRING. HE. 9274. 635 BANKHEAD AVE., N. W.

ATLANTA'S OLDEST RENOVATORS TRIO MATTRESS CO., MA. 2983.

ATLANTA'S leading renovator McDaniel Mattress Co., CY 8326

BUILDING CONTRACTORS
NEW BUILDING; rooms, porches, sills, siding, reroofing and general repairs. Call C. A. Amerson, CA. 7025.

BUILDING, GENERAL REPAIRS
HOME IMPROVEMENTS
SIDING ROOFING
CARPENTRY ALTERATIONS
TILE WORK MODERN KITCHENS
MODERN BATHS, PORCH ENCLOSURES
FREE ESTIMATES DAY OR NIGHT
WRITE OR CALL
INTERSTATE ROOFING & SIDING CO.
207 SPRING ST. N W CY 2972
Nights, Sundays, Holidays—VE. 0894

CARPENTERNG, CEMENT, PLASTERING
ROOM papered, $8.00 up. Material furn., $16.00; complete cleaning, $4.00; tinting, $6.00; plaster, carpenter, roofing and cement work. A-1 man. Work guaranteed. 36 mos. to pay. RA. 2914.

SKILLED workman—Repair, paint, remodel, cabinets, roof, new building, additions, fixtures. AM. 6200.

CALCIMINING, PAINTING, PLASTERING
ROOMS tinted $6, material fur. Papered $8. Kem-tone Elijah Webb, RA. 5090.

CARPENTER WORK
ROOMS, porches, sills replaced, steps, painting. Free est. Turman, MA. 6709.

CARPENTERING, roofing Straight loans. No money down J. C. Swanson, LA. 8933

CARPENTER and general repair work Free estimates D. I. Smith, WA. 5379.

CARPENTERING AND REPAIRS
MARK McDANIEL, CY. 3150.

CEMENT WORK
$9.59 TO $12.78 PER MONTH
WITH 10% cash payment Will build new concrete driveway, modernize and waterproof your basement, build concrete porch floors, steps, walks, concrete block underpinning, etc. Established in Atlanta 24 years. Free estimates.
MORRIS CONTRACTING CO.
295 MAYSON AVE. — CR. 1252

CONCRETE DRIVEWAYS
CONCRETE basement walls and floors. Concrete porches, steps and foundations. Waterproofing of all types. Concrete blocks and brick work. FHA terms, if desired, 36 mos. to pay. All work guaranteed. Estimates free. Call Powell Construction Co., CR. 1577.

GENERAL cement work underpinning, steps, driveways, walks walls, water proofing, barbecue pits, floor leveling, carpenter work and painting. CH. 6954.

ORNAMENTAL STONE WORK
WALLS, foundation, underpinning and cement work. Concrete blocks, all sizes. Sand and gravel LA 2835, WA. 8489.

ALL TYPES CEMENT AND BLOCK WORK. O. D. PETERS. DE. 3950.

CLEANING WALLPAPERING
PAPERING—$8 rm., painting, floor sanding and finish Work guar AL. 5276.

ELECTRICAL WORK CONTRACTING
ELECTRICAL wiring Reasonable price. Can be handled in FHA plan. CY. 1995.

NEW AND REPAIR ELECTRICAL WORK LICENSED CONTRACTOR, RA. 5233.

FLOOR COVERING
INLAID linoleum installed by experts. Kitchen cabinets built to order. All white mechanics Okarma Floor Coverings, 2293 Peachtree Road VE. 8311.

FLOOR SANDING, FINISHING
A. L. THOMAS, FLOOR FINISHERS. FREE ESTIMATES. GO ANYWHERE. CH. 4833

FLOORS cleaned, waxed, polished 3 cents sq. ft. FLOORS SANDED AND REFINISHED ESTIMATES FREE. MA. 4544.

L. E. BUTLER, floor finishers; 23 years' experience. Free estimates. LA. 3360.

FLOOR and furniture sanders and polishers for rent BE 3132.

FURNITURE UPHOLSTERING
UPHOLSTERING SLIPCOVERING
I REBUILD and reupholster liv. room furniture good as new. If you have a suite that needs doing over from top to bottom, I will come in person with a large selection of fabrics, any time, day or evening. Prices surprisingly low.
TERMS IF DESIRED—VE 4138

GRADING, EXCAVATING
BULLDOZER AND SCRAPER WORK—Clear and level lots, dig basements, cut roads, driveways Free est CR. 3210.

GUTTER REPAIRING
REPAIR and install new gutters and downpipe. All types sheet metal work. Southern Sheet Metal Works. AM. 2716

HAULING
ANY KIND of hauling. Sand, gravel, filter stone. Dump body. CR. 6266.

CRUSHED stone sand fill-in dirt, cinders, topsoil, compost BE 4553.

MOVING AND HAULING
CALL LA. 7488, AM. 9507

TRUCKS for general hauling Ed Cook. 785 Hubbard St LA 2505

HOME SERVICE
WEATHERSTRIPPING
IMMEDIATE INSTALLATION. Expert mechanics Ed Nix, AL. 1820.

QUICK SERVICE
FURNACES, chimneys roofs gutters, asbestos siding. R. K. West, VE. 7948.

PAPERING $10 Kemtoning $5. Painting and cleaning RA. 9076 Rob't Webb.

HOME repairs of all types.
W. H. CONLEY RA. 9002

LANDSCAPING
BUILD and seed lawns fencing, tree work, plowing, clean up and haul off rubbish. Victory Gardner, CH. 4380.

PAINTING AND PAPERING
Best Painter in Atlanta
LOWEST PRICES
CR. 4517

RE-ROOFING PAINTING PAPERING, FLOOR SANDING, CEMENT PORCHES AND DRIVEWAYS 36 MOS TO PAY. TRY THE OLD RELIABLE MR. BENNETT, ACME ROOFING & SUPPLY CO., RA. 9978, RA. 7711.

SPECIAL RICES
ON PAINTING papering, repairs of all kinds Work guaranteed Prices right. Free estimate. Out-of-town work. For quick service call RA 7257, AM. 9773.

ROOMS papered, $16, paper furnished. Selection. CA. 8805. E. C. Cantrell.

HOUSES painted $40 up Free est. Work guaranteed White labor. LA 1601.

PLUMBING FIXTURES, REPAIRING
PLUMBING REPAIRS A SPECIALTY. NEW FIXTURES AND FITTINGS FOR SALE AND INSTALLED AT REAS. PRICE. FOR QUICK AND RELIABLE SERVICE CALL ACME ROOFING & SUPPLY CO., RA. 9978, RA. 7711.

PLUMBING and heating repairing (white labor).
BELCHER PLUMBING CO.
708 Ponders Ave., N W. WA. 5179

QUALITY MERCHANDISE, low prices. Pickert Plumbing Supply Co., WA. 2277.

RADIO REPAIRING
BAMES, INC., WA 5776, REPAIRS TO ALL MAKES RADIOS, VICTROLAS.

ROOFING, SIDING, REPAIRING
ALL Types roofing, roof repairing, siding, new gutters, gutters cleaned and repaired, chimneys cleaned and repaired. J. H. Kinard Roofing Co., 969 Arden Ave., S. W., RA. 8243, day or night.

ROOFING BY STROUD
PROMPT, RELIABLE ROOF REPAIRING BUSINESS and residential re-roofing. Stroud Roofing Co., RA 2081, RA. 1292.

IF YOUR ROOF leaks call E. M. Cofer Roofing Co. All types roofs supplied and repaired 28 yrs exp RA. 9756.

ROOF leaks stopped, $3 Gutters cleaned. John Rawlins, day or night AT 3000.

CHAS N WALKER ROOFING CO "We Top Em All" 141 Houston, WA 5747.

GUTTERS cleaned, repaired, repainted, new gutters, also roofs rep'd LA. 3737.

ROOFING—Roof leaks stopped Gutter work Work guar MA 4895, LA 8617.

RE-ROOF, leaks stopped that stay stopped, gutters cleaned, painted DE. 6760.

SEPTIC TANKS CLEANED
SEPTIC TANKS CLEANED C. W. SEAGRAVES, Jr. CH 6663, BE. 9226.

TREE SERVICE
DANGEROUS trees and stumps removed. RIGGING, hoisting and boom service. Southeastern Tree Removers, WA. 9605.

DANGEROUS trees removed, trimmed and topped All kind of hauling, top soil, fertilizer. BE 6938

WAXING AND WINDOW CLEANING
WALLS and general cleaning, Kemtoning. Call Paul. AM 5469

EMPLOYMENT

Help Wanted—Female 30

NATION WIDE
STENO. 5½-da. Decatur car $180
STENO. Claim Dept., 5-day $175
STENO. A-1 leg., exc. opp. $200
Other Good Openings—Come in and Let Us Help You.
Mrs. Wilson, WA. 6112
NATION WIDE
207 Grant Bldg.

Lost and Found 8

LOST
IRISH SETTER
Vicinity Wieuca and Peachtree Roads. This dog is a male with white spot on chest. He is a child's pet.
Please return him to
CH. 6260

Help Wanted—Female 30

Training Class for Alert, Attractive Girls

A TRAINING class for beginners in the interesting and important work of handling the public's telephone calls starts soon . . . $29 a week immediately for qualified students, and 3 salary increases the first year!

BUT there's more than a good salary—sometimes there are opportunities to merit and receive someone's gratitude and praise, and always there's the feeling of doing something really important for the community. Then there's the valuable voice and personality development which produces "the Voice with a Smile" tradition.

ALERT, attractive girls will find opportunity at the Telephone Company—a good place to work.

EMPLOYMENT OFFICE
51 IVY STREET
ATLANTA, GEORGIA
Southern Bell Telephone and Telegraph Company Incorporated

OPPORTUNITIES AT
RICH'S
Employment Office—Seventh Floor
Interviewing Hours from 9:30 a. m. to 5:30 p. m.
WOULD YOU LIKE TO EARN EXTRA MONEY FOR CHRISTMAS?
POSITIONS AVAILABLE TODAY
(XMAS SELLING)
SILVERWARE, stationery, bedding, china, gifts.
(XMAS NON-SELLING)
CASHIER WRAPPERS
Preferably high school graduates between the ages of 18 and 35.
GIFT WRAPPERS
Preferably high school graduates, between the ages of 18 and 35.

Steno., 25-30, 5-day $200
Steno., 5½-day, under 30 ....$185
Sr. Steno., under 30, 5-da., $175 plus bonus
Dictaphone Operator, 5-day $175
Comptometer Oper., under 35 ....$200
Clk. Typist, single $150
Clerical, age 25-30, no typing req. $150
Steno.-Secty., 35. Must live vicinity of Sears ....$200 up
For Immediate Results Register With N. GAE DICKINSON
ACCREDITED PERSONNEL SERVICE
710-11.12 Standard Bldg. LA. 2056

SECRETARY-TREASURER — $225. For leading Atlanta church. Requires educated, refined, stable, charming woman, with good business background, capable of handling simple set of books, who is also a competent secretary, to work with minister in interesting activity. Must have good sense of humor, stable practical outlook. Apply Wed. morn. Do not telephone. This is for our client. JOHN W. TALIAFERRO & ASSOC., Personnel Management Counselors, 415 Western Union Building.

CLERKS
COMPTOMETER OPERATORS
AMERICAN TELEPHONE & TELEGRAPH CO.—Five-day week, scheduled increases. Extra good office hours. Pleasant working conditions. Clerks and comptometer operators, ages 17 to 35. Education requirements (minimum) high school graduates. OF. 8600, Extension 538.

IN EAST POINT OFFICE
3 SECRETARIES ....$175 Up
STENO-CLERK $175
STENOGRAPHER $150
3 CLERK-TYPISTS ....$150-$165
GENERAL CLERK $155
JUNIOR CLERK TYPIST $130
ALSO OTHER POSITIONS
Apply 9 a. m. to 3 p. m.
Atkins Personnel Service
EAST POINT BRANCH
113 Thompson Ave.

DAVISON'S
is employing people on temporary jobs for the month
BEFORE CHRISTMAS
40-hour, 5-day week in selling and non-selling jobs.
Schedules 10:30 to 4:00 or 11:00 to 4:30—6 days in selling only.
Apply Employment Office.
DAVISON-PAXON CO.

SALES PERSONNEL
Needed for
Allen's Buckhead Store
FOR children's better apparel and children's shoes. Must be thoroughly experienced in selling children's wear and between ages of 20 and 35. Excellent commission arrangement. Apply Personnel Dept. on Mezzanine between 9:30 and 12:30.
J. P. ALLEN & CO.

SECRETARY—$200. Will also act as receptionist. Age 21-30. Must be attractive, well-groomed, have good social and educational background, capable of meeting and dealing with high caliber people of professional status. Personal attributes equally as important as proficiency. Excellent opportunity in interesting activity. This is an unusual job for an unusual girl. Apply Wed. morning. Do not telephone. This is for our client. JOHN W. TALIAFERRO & ASSOC., Personnel Management Counselors, 415 Western Union Bldg.

ARROW SHIRTS
SEWING MACHINE OPERATORS
Cluett, Peabody & Co., Inc.
2022 Murphy Ave., S. W.

GIFT WRAPPERS
Needed at Allen's
for Christmas Season
5½-DAY, 40-hour week. Good salary. Apply Personnel Dept. on Mezzanine between 9:30 and 12:30.
J. P. ALLEN & CO.

TYPIST, $155—5-day week. Excellent national concern. Must be fast and accurate typist. Ideal for person living P'tree Rd.-Buckhead sect. Requires previous business experience, a knowledge of office routine. Apply early Wed. morn. Do not telephone. This is for our client. JOHN W. TALIAFERRO & ASSOC., Personnel Management Counselors, 415 Western Union Building.

Help Wanted—Female 30

The Private Employment Service
"For the Better Applicants"
403-4 Chamber of Commerce Bldg.
Selected Positions
CLERK—$165
NO TYPING. Age 20-27. Up'twn. Aptitude for figures. Some college background preferred.
STENOGRAPHER—$220
LIGHT dictation. 5-days. Up'twn. Will handle orders and assume responsibility. Fine opportunity for advancement.
SECRETARY—$250
OFFICE MGR. Prefer someone who needs to work. Good permanent connection.
STENOGRAPHER—$200
PREFER person interested in Public Relations and who has journalism background.
TYPIST—$160
USE dictaphone. 35-hr. week. Up'twn. Some experience necessary.
MANY OTHER GOOD JOBS
The Private Employment Service
"For the Better Applicants"
403-4 Chamber of Commerce Bldg.

CLARK-FRIES, INC.
PERSONNEL CONSULTANTS
SECT'Y—5-day wk., downtown $175
GENERAL OFFICE CLK.—Stenography required ....$185 to $215
TYPIST—5-day, downtown $140
315-333 CANDLER BLDG.

SECTY., 20-30, small office ....Open
JR. STENO., 19-30; 5 days $175
TYPIST, 20-30, exper. $160
TYPIST, 19-25; Electromatic $150
TYPIST-CASHIER, 20-30 ....$160
SOUTHERN EMPLOYMENT
408 WALTON BLDG.

CLERICAL POSITION
IN LARGE fire insurance office. Age 20 to 30. Must be adapted to figures. No typing required. Reply in own handwriting, stating age, experience and salary expected. Address L-215, care Constitution.

PLAXICO PERSONNEL, AT. 7591
Interviews 9 to 3 or by appt.
Sect'y, Journalism field ....$180-$200
File Clk., 18-25, H. S. grad. $130
Clk. Typist Accts., payable exp. $160
Audit Clk., 18-25, no typing $160
665 W. P'tree Back of Fox Theater

IMMEDIATE OPENING for 4 young ladies, 20-26, to work in advertising campaign. Must be free to travel. Expenses advanced, transportation furnished; $160 per mo. drawing account to start. See Mr. Pennington, Imperial Hotel, 10-12, 2-6. No phone calls.

WANTED – ONE FILLING OPERATOR Experienced on overalls, overall coats, coveralls, etc. Splendid opportunity available for year-round production. Pleasant working conditions and highest wages paid. Please call at E. R. Partridge, Inc., 157½ Pryor St., S. W.

STEAM TABLE AND COUNTER WOMAN—9 to 6 ....$25 wk.
WAITRESS—9 p. m. to 7 a. m., College Park ....$25 wk.
HOTEL & REST. EMP. AGENCY
44½ Marietta St. Room 338

BEGINNER STENO, under 30 ....$140
BOOKKEEPER, some typing $185
TEMP. WRAPPERS, under 30 ....$30
TWO TYPIST, 45 w.p.m., single $35
A-1 EMPLOYMENT AGENCY—CY. 7603

STENO.—5 days, attractive off.; start $180
CLERK-TYPIST—Good Co. Start $175
CLERK—Good in figures $160
HELEN BAILEY
822 Forsyth Bldg. CY. 1711

LADIES, make this Christmas season a profitable one. Make $300-$600 for yourself during the next few weeks selling Avons handsome gift line, nationally advertised. Phone AL. 2390.

WOMEN to earn $1.25 per hr. while in training. Liberal allowances for car. Car not essential. See Mr. Allgood, 8-10 a. m., Ga. Home Equipment, 234 Ponce de Leon Ave., N. E.

WANTED—Young lady high school graduate, typist, for payroll and social security work. 5-day week. State experience and salary expected. Address G-128, Constitution.

HOTEL CLUB INSTITUTIONAL JOBS
SPECIAL SERVICE BUREAU
Suite 22, Brookwood Bldg.
1720 Peachtree HE. 7418

WANTED—Library school graduate as head librarian good salary and working conditions. Apply Public Library, 540 Telfair Street, Augusta, Georgia.

WANTED—Office messengers H S graduates ages 16 to 23 5-day wk Good chance for advancement American Tel. & Tel Co. Official 8600 Ext 374

TYPING and general office work, 37½ hours, 5 days wk. Apply Mr. Barber, The Great A&P Co. Bakery Dept., 881 Memorial Dr., S. E.

ATTRACTIVE woman, over 25, with car; capable of meeting public. Top pay. 5-day wk. Apply between 5 and 6 p. m., 303 Candler Bldg.

POWER sewing machine operators. Must have some experience. Age limit 35. Apply Nunnally & McCrea, 104 Mitchell St., S. W.

GREENLEAF PLACEMENT BUREAU
71½ Forsyth St., Opposite Rialto Theater

LABORATORY TECHNICIAN
WITH some knowledge of typing desired by private physician. AT. 4337.

SODA DISPENSER WANTED. $30 WK. —Apply in person. 1061 Ponce de Leon. No phone calls, please.

EXP. waitress, $27 wk. Meals furnished; one day off. Wagon Wheel, 972 P'tree at Tenth.

TYPIST for part-time work; age 18-24. Apply afternoon. Paramount Theater.

BLACKWELL PERSONNEL SERVICE
1510 Candler Bldg MA 7020

ELOISE NAGLE PERSONNEL
219 HEALEY BLDG. WA. 7901

EXPERIENCED waitress. Apply 551 Ponce de Leon Coffee Shop.

EXP. WAITRESS wanted, 226½ P'tree St. V. F. W. Restaurant.

VET—Wall papering and painting. The best for less. CA. 7778.

Help Wanted—Male 31

WANTED—6 men with chauffeur's driver's license, between 25-30 yrs. of age, for salary job as relay routemen. Apply 584 Edgewood Ave. Parker Sno-White Laundry.

SUPERVISORS
MEN, 25-35 for retail shopping service. Must be free to travel. Apply 304 Peters Bldg.

HOTEL CLUB INSTITUTIONAL JOBS
SPECIAL SERVICE BUREAU
Suite 22 Brookwood Bldg.
1720 Peachtree HE 7418

GRILL MAN—Neat, A-1 ref. req. $60 wk.
TRUCK DRIVER—Neat, under 35 $39 wk.
HOTEL & REST. EMP. AGENCY
44½ Marietta St. Room 338

OPPORTUNITY to establish contact with Swedish mfg. of steel products and quality electric motors. Contact Olaf Hakansson, Emory University, Ga.

CREDIT MAN with clothing or jewelry experience. Good proposition to right party. Apply Hollywood Credit Clothing, 114 Whitehall St., S. W.

TELEPHONE solicitors for special Xmas advertising campaign; $10-$15 day and up. Phone Mr. Talley, between 10 a. m. and 5 p. m., MA. 2711.

EXPERIENCED front grill man. Good salary, good opportunity for right person; 1 day off. The Wagon Wheel, 972 Peachtree at Tenth.

GROCERY CLERK, some exp. $35
STOCK CLERK, 18-23, draft-free $30
A-1 EMPLOYMENT AGENCY—CY. 7603

EXPERIENCED pole checker. William C. Meredith Co., corner Davis Street and Lawrence Avenue, East Point, Ga.

ALL-STEEL body builders. Must know layout work. Previous experience necessary. Yancey Bros., 110 Jackson, N. E.

NATION WIDE
207 Grant Bldg. — WA. 6112

SALESMAN
WHO needs $100 a wk Also assistant Sales Manager Call LA 8823

EXPERIENCED crane followers. William C Meredith Co., corner Davis St and Lawrence Ave., East Point

SUPERIOR EMPLOYMENT BUREAU
718 GRAND THEATER BLDG.—LA. 5046

WANTED—Men to sell goods on train. Apply Interstate Co., Terminal Station.

FOR BETTER OFFICE POSITIONS register Executive Service Corporation

1ST CLASS barber. No Drunkards. Call 4041 or 328 S. Main, Stone Mt., Ga.

ATKINS PERSONNEL SERVICE
417-20 PETERS BLDG.

WANTED—Grill man, 9-hr. day. 290 Ponce de Leon Ave., N. E.

SOBER man with good refs. to operate beer parlor. 46 Decatur St.

Business Personals 11

Hair Cut Special!
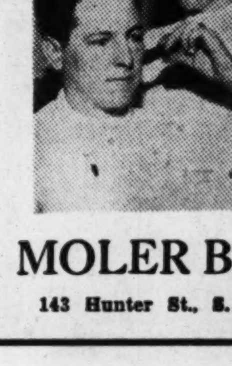
You Can Save Money Here
COME IN TODAY
All Barber Service At Reduced Prices
All Work Supervised by Competent Instructor. No Waiting.
Call WAlnut 4988 for Information.
MOLER BARBER COLLEGE
143 Hunter St., S. W. (Between Whitehall and Broad)

EMPLOYMENT
CONTINUED

Help Wanted—Male 31

JOB OPPORTUNITIES IN ARABIA

For skilled craftsmen with refinery or power house construction experience.

COMBINATION WELDERS

Must qualify by test and have pipe fabrication experience.

PIPEFITTERS

With heavy industrial piping experience.

ELECTRICIANS

Experienced in power house, refinery, and industrial installations.

IRONWORKERS

Structural and rigging experience in heavy industrial construction.

BOILERMAKERS BRICKMASONS

TO QUALIFY . . .
Applicants must be between ages 25-50, have proof of birth in possession, pass physical exam, and be willing to live and work under rigorous conditions.

18 MONTHS CONTRACT
TOP BASE PAY!

Plus bonus and vacation pay; also free board, lodging, transportation and medical care.

See
MR. T. B. RAYCRAFT
of
MIDDLE-EAST, INC.
An Associate of
The FLUOR CORPORATION, Ltd.
At the Office of the
GEORGIA STATE EMPLOYMENT SERVICE
79 Marietta St., N. E., ATLANTA
November 18 thru November 27

OPPORTUNITIES AT
RICH'S
Employment Office—Seventh Floor
Interviewing Hours from 9:30 a. m. to 5:30 p. m.

WOULD YOU LIKE TO EARN EXTRA MONEY FOR CHRISTMAS?

POSITIONS AVAILABLE TODAY

(XMAS SELLING)
BEDDING, china, gifts.

PACKERS
PREFERABLY high school graduates, between the ages of 18 and 25.

Are You One of the Teachers or Ministers
(WHITE)
Desirous of additional income through
Part-Time or Full-Time
work with internationally known and respected (educational) organization? This work will appeal to you as a challenge to your talent, dignified and honorable to yourself, in character with your profession and consecrated way of life, and of infinite value and profit to the youth of our land.

Assistance in this great work is desired in Atlanta area, including Macon, Columbus, Augusta, Gainesville and Rome. You may write for completely confidential interview in which we can acquaint you with this great opportunity and agree on satisfactory compensation for your efforts. Address L-224, Constitution.

SALES REPRESENTATIVE (electric motors). $225-$300. Sell full line electric motors for nationally known manufacturer. Should be electrical or mechanical engineer graduate or equipped. Age 24-30. Previous experience in selling or engineering not required. Car required but liberal allowance for use. Excellent opportunity for man in established territory. Apply Wed. morn. Do not telephone. This is for our client. JOHN W. TALIAFERRO & ASSOC., Personnel Management Counselors, 415 Western Union Bldg.

METAL SALESMAN

Nationally-known metal manufacturer has an open position on its sales staff for the man who can best fit the following requirements:

1. Southern sales experience in metal industry, preferably brass or copper.
2. Sales experience, or at least familiarity, with plumbing and heating trade.
3. Under 40 years of age.
4. Personality and character of a quality to maintain satisfactory customer relationship.

This opening is the result of company expansion and the properly qualified man will find room for growth.

Our organization is familiar with this opening. Please submit chronological work and salary history to

Box No. F-695, Care Constitution

ARE YOU A SKILLED CRAFTSMAN
WITH HEAVY CONSTRUCTION EXPERIENCE?
ARE YOU SAVING ANY MONEY?
WOULD YOU...
be willing to sacrifice the comforts of home and family to work in Saudi Arabia and come back in 18 months with a nice 4-figure stake for that home or business?
See
MIDDLE-EAST, INC.
Advertisement Under Classified Male Help Wanted

Help Wanted—Male 31

PRIVATE EMPLOYMENT
403-4 Chamber of Commerce Bldg.
ATLANTA
AND SOUTHERN OPENINGS
CLAIMS MANAGER—Seasoned man desired for Southern location. Upwards $4,200
FACTORY REPRESENTATIVE—Toiletries. Recognized products. Expenses and salary to $5,200
STRUCTURAL ENGINEER—Growing concern offers future $4,800
CITY SALESMAN — Automobile sales exp. helpful. Should have college background. Age 24-35. Commission and salary of $2,400-$6,000
SUPERVISING ENGINEER—Sprinkler fabrication and construction knowledge essential. Good salary and bns. plan ....Open
SALES ENGINEER—Sound connection. Age to 55. Exp.-bns.-mileage-sal. $4,500
BOOKKEEPER—Someone with interest in printing business preferred. Security and future $2,700
SALESMAN—Small territory. Medical supplies. Exp.-mileage-sal.-bns. $4,200
PAYROLL AUDITOR—Inspector—Ins. exp.; sal. to $3,600
OFFICE EXEC.—26-33. Future $3,000
JR. ARCH. DRAFTSMAN $3,000
STENOGRAPHER—Sales or Executive future. Fine connection ....Open
SALES TRAINEE—Age 25-30. Must be personable. Perform office duties for year. OJT $3,000
PAINT SALESMAN—City. Inc. $3,000
SALESMAN—Factory connection merchandising electrical supplies. Age to 35. Exp. and gty. of $3,300
SALESMAN — Beauty Supplies. Small territory. Exp. and draw. Inc. upwds. $3,900
SALES TRAINEES (3)—21-32. College men preferred. Factory offers very worthwhile training and future ....$2,400-$2,700
SALESMAN — Office Equipment. Age to 35. Specialty sales exp.; gty. to $6,000
SALESMAN—Contact wholesalers. Age 30-40. Exp.-mileage-sal.-bns.; inc. ....$4-$5,000
INVENTORY CLERK—5-day week. Age 20-27. Security. Advancement $165
STENOGRAPHER—Personable. Responsible. Permanent. Assume responsibility $3,000
MANY OTHERS
(Apply In Person)
The Private Employment Service
"For The Better Applicants"
403-4 Chamber of Commerce Bldg.

RICH'S
Has Opening for
EXPERIENCED TYPIST
Between the Ages 20 and 30
To Prepare Stencils For
Print Shop Operation
And Assist in Operation
Of Print Shop Machines
Apply
Employment Office
Seventh Floor
RICH'S

EASTERN AIR LINES
Has Openings For
A. & E. MECHANICS
APPLICANTS must have minimum 4 years' experience. Age 21-35. Prefer high school graduates. 5-day, 40-hour week. Rotating shifts.
Apply Personnel Office
Municipal Airport, Monday through Friday, 9 a. m. to 3 p. m.

IN EAST POINT OFFICE
SALESMAN, Plumbing Supplies $250-$300
FEED SALESMAN, car furn. $215
LIFE INS. SALESMAN ....$200 Up
HDW. SALESMAN, inside $200
BILLING CLERK $185
CLERK-TYPIST ....$170-$175
DRAFTSMAN, Arch., OJT or ....$55 Wk.
AUTO. RADIATOR Repairman ....$50-$55 Wk.
REPAIRMAN, Appliances, Radios ....$40-$50 Wk.
ROUTE SALESMAN, good future $35 Wk.
AIRCRAFT MECH. Helper ....$36 Wk.
GENERAL STORE CLERK ....$28-$30 Wk.
ALSO OTHER POSITIONS
Apply 9 a. m. to 3 p. m.
Atkins Personnel Service
EAST POINT BRANCH
113 Thompson Ave.

SALES REPRESENTATIVE (Manufacturer). $250 plus expenses, plus liberal allowance for use of car, plus incentive bonus after trial period. (3 openings). Hdq. Jacksonville, Birmingham and Nashville. Should be college trained. Will be sent to factory for 3 wks. training. Will call on wholesale drug houses, hospitals and doctors. Must have outstanding personality and appearance. Automobile required. Excellent opportunity for high caliber young man. Apply Wed. morn. Do not telephone. This is for our client. JOHN W. TALIAFERRO & ASSOC., Personnel Management Counselors, 415 Western Union Bldg.

OFFICE ASSISTANT LEADING TO OUTSIDE SALES—$200. Age 25-28. Some legal training helpful but not essential, some accounting helpful but not essential, must be competent typist. Requires person of sales aptitude leaning toward systems, requires good forceful personality, attension to details through, good appearance. Prefer man with college training or equivalent. Apply Wed. morn. Do not telephone. This is for our client. JOHN W. TALIAFERRO & ASSOC., Personnel Management Counselors, 415 Western Union Bldg.

INVENTORY CLERK
AMBITIOUS young man who is looking for a sound connection offering advancement. Some experience necessary. Prefer single person, $165.
THE PRIVATE EMPLOYMENT SERVICE
403-4 Chamber of Commerce Bldg.

WANTED—MACHINIST; ONLY FIRST-CLASS MAN NEED APPLY; STEADY WORK. APPLY SOUTHERN WIRE & IRON WORKS, 441 MEMORIAL DR., SOUTHEAST.

Help Wanted—Male 31

EMPLOYMENT OPPORTUNITY ON OKINAWA

Age Limit 26 to 49
APPLICANTS must have heavy construction experience. Careful check will be made of experience, qualifications, physical condition, character, sobriety and citizenship.

Veterans Must Have Discharge Papers

CARPENTERS
MUST have 5 years' experience as journeyman, complete set tools.

IRON WORKERS
REINFORCING only, minimum 3 years' experience.

AUTOMOTIVE MECH.
MINIMUM 5 years' experience, trucks, etc.

HEAVY DUTY MECHANICS
QUALIFIED all types H. E. equipment, minimum 5 yrs. exp. as journeymen.

JOURNEYMEN
HEAVY duty construction. Must have tools.

AND

OTHER Construction Crafts fully qualified with 3 to 5 years' experience.
APPLY in person only to Mr. Knickerson or Mr. Woodall Monday through Friday, 8 a. m. to 4:45 p. m. GEORGIA STATE EMPLOYMENT OFFICE, 79 Marietta Street Bldg.

GUY F. ATKINSON CO.
and
J. A. JONES CONSTRUCTION CO.

YOUNG MAN WANTED
TO LEARN JEWELRY BUSINESS HIGH SCHOOL GRADUATE. GOOD APPEARANCE AND INITIATIVE. NO EXPERIENCE NECESSARY. GOOD CHANCE FOR ADVANCEMENT. E-149, CARE CONSTITUTION.

WANTED—First-class body and fender repairman to help maintain large fleet. Good working conditions and top salary. Permanent employment for right man. See Mr. Rainwater, Belle Isle U-Drive-Iit, 20 Houston St.

WANTED
HEATING SALESMEN
OUR line includes the world-famous Lennox Furnace. Coal, gas and oil stokers, weatherstripping and insulation. Very liberal commissions. If you can sell, call CY. 6671.
MR. HORNE
FOR APPOINTMENT

SECRETARY, $280. Age 21-30. Excellent national concern desires alert, competent secretary, capable of growing into more responsible position. Prefer reasonably big man physically. Must have nice appearance, good personality. Apply Wed. morn. Do not telephone. This is for our client. JOHN W. TALIAFERRO & ASSOC., Personnel Management Counselors, 415 Western Union Building.

Salesman, College Park section ....$200 plus bonus
Steno. $175
2-File Clks., 17-20 ....$125
Credit Mgr., 30-35 ....$275-$300
For Immediate Results Register With
ACCREDITED PERSONNEL SERVICE
710-11-12 Standard Bldg. LA. 2056

PLAXICO PERSONNEL, AT. 7591
Interviews 9 to 3 or by appt.
Acctg. Clk., 22-28, single $180
IBM Tab. Mach. Oper., 1 yr.'s exp. ..$175
Service Station attend., 25-35, live in N. E., experienced $175
Order Clk., 24-28, draft exempt 2 yrs. college; technical background, 5 day ....$225 up
665 W. P'tree Back of Fox Theater

CLERK, $200; over 25. Must be proficient in use of calculator and be able to type for work in scheduling in manufacturing dept. Excellent Atlanta concern offering fine opportunity. Apply early Wednesday morning. Do not telephone. This is for our client. JOHN W. TALIAFERRO & ASSOC., Personnel Management Counselors, 415 Western Union Building.

MOULDERS AND MOUNTERS—JOURNEYMEN STOVE PLATE FLOORS. PERMANENT JOB. UNION SHOP RUNNING 5 DAYS PER WEEK. ATLANTA STOVE WORKS, ATLANTA, GEORGIA.

ALTERATION Shop Foreman to supervise department of about 35 people in alteration of men's clothing in leading New Orleans specialty store. Good proposition for party willing to move to this city. Address all replies to personnel office, the Leon Godchaux Clothing Co., Ltd., 828 Canal St., New Orleans.

CLARK-FRIES, INC.
PERSONNEL CONSULTANTS
BRANCH MGR.—Claims office, must be experienced in claims adjustments and be capable of managing office. Our client desires to interview Thurs. and Fri. Salary to start $400
315-333 CANDLER BLDG.

DRUGGIST
REGISTERED DRUGGIST, 49 HOURS PER WEEK. GOOD SALARY AND WORKING CONDITIONS. GROVE PARK SECTION. CHILDS PHARMACY, 1658 BANKHEAD AVE., N. W. AM. 3533.

SALESMEN
$4,200-$4,800 PLUS expense and car allowance. Man 28-40 to travel for metal products manufacturer. Should have consistent sales record and be executive type salesman. Apply Executive Service Corp., 1716—22 Marietta St., Bldg.

DIST. MANAGER, tire exp., car nec. ....exp. plus $400
TYPIST, good future; start 160
DRAFTSMAN; exper. 275
CLERK, interested in future 160
HELEN BAILEY
822 Forsyth Bldg. CY. 1711

$3 AN HOUR
IF YOU can sell house to house. Want men 25-45, looking for future with big company. Only producers need apply. See Mr. Anderson, Robert Fulton Hotel, Wed. and Thurs.

WANTED — Experienced machinist for dress factory on Singer machines 95-10 400W and Lewis machines Must know how to make folders Wonderful opportunity for right man Living quarters available Box 1106. Fayetteville, North Carolina

YOUNG MEN (2), 20-27, to travel South and California. Must be neat. Transportation furnished, expenses advanced; $160 per mo. drawing account No experience necessary. See Mr. Pennington, Imperial Hotel, No phone calls.

DISTRIBUTORSHIP AVAILABLE
FOR fast selling, non-competitive, Off. Equip. Item. Applicant must be financially responsible and capable of developing own "direct to user" sales organization. Box F-686, % Constitution.

WANTED—Man, good personality, for outside contact work Must be sober, honest, reliable and have automobile. Guaranteed drawing account Monthly bonus on sales Apply in person to 14 Tenth St., between 9 and 10 a. m.

ATLANTA PLACEMENT SERVICE
623-24 Mortgage Guarantee Bldg.
CY. 6686

DRY CLEANING supt. Excellent opportunity for reliable man to supervise new modern cleaning plant. Give all information in first letter or call 34452. Mr. Radeck, Augusta, Ga. Hulse Laundry, Inc., 1976 Ellis St.

TRUCK SALESMAN
Have exceptional opportunity for man not over 36 years. To sell retail complete line GMC trucks in city of Atlanta. Prefer party with previous truck experience or would consider one who has had trailer or tire retail selling experience.
HIGH EARNINGS.
Apply in Person Only.
GMC TRUCK & COACH DIVISION
231 Ivy St., N. E. CY. 1611

THEY'LL DO IT EVERY TIME — By Hatlo

Help Wanted—Male 31

I WANT a man willing to devote 7 hours daily, 5 days week, serving regular customers on established Watkins route. Sales by appointment only; car necessary. Apply between 9-11, 695 Seminole Ave., N. E.

MEN to earn $1.25 per hr. while in training. Ex-GIs preferred, others welcome. Liberal allowance for car. Car not essential. See Mr. Allgood, 8-10 a. m., Ga. Home Equipment, 234 Ponce de Leon Ave., N. E.

NEED 2 men over 25 yrs. of age with cars to train for sales managers. Expenses advanced while training. Position good for $10,000 to $15,000 annually. Mr. Floyd, 412 Rhodes Bldg., 9 to 12 today.

MAN WANTED. Good nearby Rawleigh business now open. If willing to conduct Home Service business with good profits, write immediately. Rawleigh's, Dept. GAK 320-45, Memphis, Tenn.

USHERS—16 OR OVER
APPLY IN PERSON
FOX THEATER

LAW GRADUATE, $225; prefer man, 25-30; member of bar. Will be trained for insurance claims adjusting; well-established firm. Apply Executive Service Corp., 1716—22 Marietta St.

Help, Male and Female 32

JOB press feeder. Apply Loehr Printing Co., 755 Dill Ave., S. W. RA. 5715.

Help Wanted, Instructions 34

AIR CONDITIONING
REFRIGERATION
ELECTRICITY
MAJOR APPLIANCES
Service, maintenance, and installation training
Write, Phone or Visit
Commercial Trades Institute
200 So. 20th St., Birmingham, Ala.
Phone 7-0555
Veterans Inquire About GI Training
Members of Southern Association of Private Trade Schools

BODY AND FENDER REBUILDING
AUTO MECHANICS
Practical Shop Training
ATLANTA MOTIVE TRADES INSTITUTE
Veterans, Inquire About GI Training
252 Ivy St., N. E., Atlanta, Ga.
Member Southern Association of Private Trade Schools

TRAIN IN ATLANTA
REFRIGERATION, AIR CONDITIONING
HEATING AND ELECTRICAL
NIGHT or full-time technical and shop classes under GI bill or non-veteran. Apply only at the school itself and see our well-equipped shops. Not associated with any agents, correspondence schools or other companies.
INDUSTRIAL TRADES INSTITUTE
426 W. Peachtree St. AL. 5069

HIGH SCHOOL
COMPLETE your H S at home in spare time with American School, text furn. No classes, diplomas, booklets free. Dept. "C. A." P. O. Box 1998, Atlanta.

Teachers Wanted 37

GIRLS' phys. ed., Jr. High subjects (Fla.). Need first grad, veteran's agri., comm. Southern School Bureau, Watkins Bldg., Decatur. DE. 7826.

Sit. Wanted—Female 40

PART-TIME or regular bookkeeping in or around Decatur. Call WA. 9702. Mrs. Clyburn.

EXPERIENCED secretary-steno-typist desires position. Now available. VE. 2042 or CY. 3733.

Situations Wanted—Male 41

FORMER GEORGIAN, COLLEGE GRADUATE, AGE 30, NOW IN RESPONSIBLE POSITION WITH LARGE CO. IN PHILADELPHIA, DESIRES TO LOCATE IN SOUTH, PREFERABLY ATLANTA. INTERESTED IN SALES OR PERSONNEL WORK WITH ESTABLISHED FIRM. BOX F-693, CARE CONSTITUTION.

TELEVISION, radio, major appliances salesman. Thoroughly exp. 6 yrs. diversified exp. 3 yrs. television dept. head with leading New York chain. 24 yrs. of age. College education. MA. 5173. Address M-18, care Constitution.

SHIPPING CLERK, 8 years' experience, desires permanent work. Can furnish unquestionable refs. Adress M-19, care Constitution.

MACHINIST mechanic desires position. Call HE. 9183 until 4 p. m., afterwards call HE. 9233.

Help W'td—Female—Col. 42

FOR cooks, maids, waitresses, bus, elevator operators, salad, steam table, short order, hotel and hospital maids, dishwashers, butlers, porters, truck drivers. Any type of help. Call RA. 8718. Acwood.

WOMAN over 29, care of baby, light housework, washing machine, beautiful room, $42.50 a month Mrs. L. Schweky, 2043 67th St., Brooklyn, N. Y.

MIDDLE-AGE woman, care for baby, house work. Sleep in. Salary starts $50 month. Mrs. I. Dweck, 2022 Ocean Parkway, Brooklyn, N Y.

COOK-NURSE-MAID—$20 wk.; 5½ days. Must stay 2 nights. Refs. and health card. Take 16 Noble bus. 1177 Reeder Circle, N. E.

MAIDS wanted for large hotel. Exp. preferred but not necessary. Apply in person to housekeeper, 1050 Ponce de Leon Ave., N. E.

OLD-FASHIONED COOK-NURSE. MUST LIVE IN. GOOD SALARY FOR EXPERIENCED, RELIABLE PERSON. CH. 8584.

EXP. COOK, general housework. Over 25 yrs. References. Health card. 10 a. m. to 7 p. m.; $15 wk. plus car fare. VE. 3614.

WANTED—Experienced sandwich wrappers. Apply in person 8 a. m.-3 p. m. Rose Sandwich Co., 114 Edgewood.

COLORED girls to train for positions as stenographers, typists, clerks. Write P. O. Box 516, Cleveland, Tenn.

EXPERIENCED help for boarding house. Must know how to cook. 905 Ponce de Leon Ave., N. E.

WANT COOK and a waitress for private home. Health card and references required. CH. 1261.

NURSEMAID, settled woman. References, health card, 5½ days. No other need apply. VE. 0487.

WANTED—Hand ironers and shirt folders. Apply 1550 Piedmont. Knight Laundry.

PART TIME maid. General housework. Apply 326 Atlanta Ave., S. E. upstairs.

GENERAL servant to live on place. References required. Salary $20 wk. CH. 8597.

WANTED—Experienced silk finisher. Tech Cleaners, 258 North Ave., N. W.

DISHWASHER wanted. Apply in person. EAGLE CAFE, 11 FORSYTH ST.

COOK—Gen. housework; spend 2 nights, near Oglethorpe bus. CH. 9947.

Help W'td—Male—Col. 44

EXPERIENCED dry cleaning solvent system oil room man. Also an experienced wet cleaning man. Also experienced fast wool presser. Modern plant, good equipment 5½-day wk. Top pay this line of work. Apply Mr. Summerour or Mr. Perkins. Chesterfield Laundry. 902 W. P'tree St. HE. 3387.

COMB. spotter and presser. Permanent job. Harbour Cleaners, 514 Decatur St., Southeast.

YARD MAN, REFERENCES
CH. 2120

Help W'td—Male—Col. 44

WANTED—Chef, small private hospital. Hours and salary discussed on personal interview. Give qualifications and references to Box M-22, Constitution.

MAN 21-35 to drive small truck. Must be able to read and write. Apply Mr. Pinkerson, American Service Co., 878 Memorial Dr., S. E. Wednesday 9 'til 12.

WANTED—Experienced porter and elevator operator for men's clothing store. Apply 9:30 a. m., 3d floor office, Hirsch's, 79 P'tree, N. E.

EXCEPTIONAL house and yard man—not over 40. Phone week days before 5: Mrs. Schooley, 1020 Spring St. HE. 1020.

2 EXP. service station porters. If not experienced, do not apply. Collins Service Station, 2161 Peachtree Road.

WANTED—16 or 17-yr.-old boy to drive for traveling salesman. Must have license. Apply 465 Eighth St., N. E.

ONE general cleanup boy. Age 16-18. Apply in person 8 a. m. to 3 p. m. Rose Sandwich Co., 114 Edgewood.

THE VARSITY NEEDS 15 CURB BOYS, $40 WEEK OR BETTER DAY OR NIGHT WORK 61 NORTH AVE.

COLORED men, 18 to 35, to train for positions as accountants, clerks. Write P. O. Box 516, Cleveland, Tenn.

EXPERIENCED crane followers. William C. Meredith Co., corner Davis St. and Lawrence Ave., East Point.

DISHWASHER and clean-up man wanted. 18-23 yrs. of age. Apply in person. 1061 Ponce de Leon Ave.

BUTLER WITH EXPERIENCE. DO NOT APPLY WITHOUT GOOD REFERENCES. CALL CH. 1916.

RELIABLE BOY for dog and cat hospital, from 5 to 9 p. m. Dr. Tucker, 382 Edgewood Ave.

MEN needed as hallmen. Apply housekeeper, Clermont Hotel, 789 Ponce de Leon, N. E.

BUS BOY WANTED—APPLY IN PERSON. EAGLE CAFE, 11 FORSYTH ST.

SIX LABORERS. STEADY WORK. APPLY 818 WILLIAMS MILL RD.

WANTED—Exp. cleaner and spotter, one hour valet. 75 Forsyth St., N. W.

DRY CLEANER and spotter. Finest small plant in city. Call MA. 9334.

BUTLER for private home. Must have good references. DE. 1732.

SOBER man with good refs. to operate beer parlor. 46 Decatur St.

Help, Male-Female—Col. 45

EXPERIENCED dry cleaning pressers for modern plant. All latest air presses. Piece work with guaranteed salary. Best pay in town. 5½ days week. Parker Snow-White Laundry, 586 Edgewood Ave., N. E.

COOKS, maids, janitors, chauffeurs, etc. Crute Employment Agency, 100 Decatur St., S. E. WA. 9486.

WOOL presser and silk finisher. Finest small plant in city. Call MA. 9334.

Sit. W'td—Female—Col. 46

WITH our services you don't need a maid. We thoroughly clean your home or office; experienced workmen, expert supervision. Mr. Reid, LA. 3582.

PRACTICAL NURSE for sick; 3 yrs. exp. Lawson Gen. Hospital. AM. 0279.

PRACTICAL NURSE DESIRES WORK. References. RA. 5586.

NEAT MAID—Will live in. Gen. housework. AL. 0334-R.

Sit. Wanted—Male—Col. 47

I WANT WORK. Am 40 yrs. old, sober, exc. health. Had exp. as carpenter's helper, machinist's helper, laborer. Laid off present job. LA. 6893.

EXPERIENCED man painting, carpentry work: also house cleaning. AL. 8474 after 5 p. m. Reas. price.

FINANCIAL

Business Opportunities 50

Barber—Beauty Shop
4 BOOTHS and 2 barber chairs. Completely equipped with modern equipment. Located in one of the best North Side shopping centers. No competition. Equipment worth more than selling price of $2,500.

Restaurant—Beer, Wine
LOCATED on Marietta St. Small place but profitable. Low overhead. Easy to operate. Price $1,250.
A. G. BERRY & CO. CR. 2661

BRICK dairy barn and equipment, 25 head milch cows, two modern frame dwellings, and 184 acres land. 24 bbl. stand of turpentine timber on place, now producing over $400 per month. Dairy can't supply demand. Mild climate, cows run out year around. Located on U. S. Highway No. 1, mile south of Baxley, Georgia. Bargain at $35,000. Some terms if desired.
E. L. McCRAVEY
BAXLEY, GEORGIA

FOR SALE
ONE block building, size 40' by 40', complete set of garage tools and 15 acres land. Also service station and grocery store with stock of goods. A 5-room house with about 5 acres of land included with the service station and grocery store. An excellent business. Reason for selling is failing health. Location: 3 mi. east of Douglasville, Ga. at Beulah Church. E. A. Riley, Route 1, Douglasville, Ga.

LOCAL BUILDING SPECIALTY FIRM
TRAINED salesmen and mechanics. Profitable backlog of orders. New automotive and installation equipment, clean stock. Operating 3 years. Reason for selling, distributor must withdraw from dealership. Applicant must be well qualified. Approximately $10,000 needed. Confidential G-70, Constitut

Lighting Fixtures and Lamps
OLD established retail store in Southern resort city of 60,000 pop. Exclusive trade, excellent location. Owner's illness reason for selling. Owner. Address M-16. Constitution

IF YOU HAVE or can finance a panel or delivery truck and don't mind work, here is an opportunity for you to share in the profit of a fast growing wholesale food distributorship. After 6 p. m., call EX. 2067 for appointment.

RESTAURANT
ONE of the highest-class ones in Atlanta, seats 300, sales over $20,000 mo. Owner compelled to sell. Make us an offer. Southern Business Brokers, 509-10 Chamber Commerce Bldg. Est. 27 yrs.

Service Station—Garage
GOOD location, brick building, doing good business. Complete stock. Must sell. Young man going to be drafted. Scott Edwards, WA. 6677.

CLEAN, MODERN SELF-SERVICE STORE IN NICE N. E. SECTION. FIXTURES INCLUDE FROZEN FOOD AND DAIRY BOX. GOOD BUY. CALL OWNER. VE. 2378.

WE HAVE an exceptional RESTAURANT for sale in a high-class section. For particulars Call CY. 5213-8119.
KOPP REALTY CO., REALTORS

RESTAURANT—Beer and wine, one of the best locations in downtown Atlanta. First reasonable offer buys. Good reasons for selling. CY. 9424.

COMPLETE chenille machinery, tables, yarn and sheets to make first 100 spreads. Selling out price $2,000. 1618 DeKalb Ave., N. E.

FOR SALE—Service station, parking lot. For rent, 2 store buildings suitable grocery, fruit, barber shop, etc. AT. 6452, AT. 9166.

RESTAURANT for sale. Good location, 5 yrs. lease. Recently remodeled. Beer and wine license. 66 Gilmer St., S. E. LA. 9180.

To sell or buy a business, call American Business Brokers, WA 9165

GRILL, 5-rm. apt., juke pays rent on both. $1,200 cash, terms. LA. 4783.

DRIVE-IN—Chicken-Beer pkg. Highway 41, mile Atl. city limits. LA. 4783.

DRIVE-IN—Best P'tree section Bar-B-Q, beer-wine; 2-rm. apt. LA. 4783.

Business Opportunities 50

COLORED BEER AND WINE STORE—Excellent opportunity. Reason for selling, other business. Call AL. 9583.

FOR SALE—Taxi company in suburban town. For information, CR. 5120.

FISH-SEA FOOD—Retail trade. No competition. AT. 6830.

Wanted—Business Opp. 51

TWO experienced business ladies desire nice restaurant to lease or manage on percentage or salary basis. Deal direct with owner. Excel. bus. refs. CY. 1883.

BUSINESS BROKERS & CONSULTANTS
WEBB & CO AL. 5636, WA. 1564

TO SELL OR BUY a business try us
A G. BERRY & CO., CR. 2661

Money To Loan 52

TAKE ADVANTAGE OF SAVINGS BANK RATES
WHEN in need of money for an emergency or to consolidate your accounts you can save money by taking advantage of our monthly repayment plan at savings banks rates.
LOANS made on household furniture, diamonds, automobile, personal property or indorsements. We have a plan for loans for education, medical, hospital or business purposes.
PROMPT, friendly service, liberal appraisals, and all transactions confidential.
Ladies Invited
We Would Appreciate Your Patronage
SOUTHERN SAVINGS BANK
6 PRYOR ST., S. W. LA. 8681

LOANS $50 TO $2,500
ON FURNITURE, AUTOS, SIGNATURES AND OTHER COLLATERAL
"We Make a FRIEND When We Make a LOAN"
SEABOARD FINANCE CO.
MR. MILEY
2nd Fl. Volunteer Bldg., Corner Broad and Luckie. Phone LA. 7541.
MR. McCOLLUM
12 Pryor St., S. W., Phone WA. 5771

Park Free in Large Garage at Rear of Building
CASH ON YOUR AUTO
$25 to $2,500
Money for Seasonal Needs
ATLAS AUTO FINANCE CO.
262-64 Spring St., N. W.
MA. 0637

EMERGENCY LOANS
$50 to $2,500
WE SPECIALIZE
IN QUICK SIGNATURE LOANS
LOCAL LOAN & THRIFT CORP.
72 Forsyth St. N. W. LA. 0686

LOANS: $50 TO $1,000
Repay in Easy Monthly Installments
PROMPT SERVICE
EMPLOYEES LOAN & THRIFT CORPORATION
75 Marietta St., N W WA. 5169
Across From Georgia Power Company

AUTO LOANS
FINANCING auto sales, repairs, loans, or refinancing. Lincoln Discount Corp. Low Rates—Parking Space
1104 P'tree St., N. E. AT. 3354

LOANS
ON DIAMONDS AND JEWELRY
Confidential Service
CENTRAL JEWELRY CO.
141 PEACHTREE CY. 6626

FOR MONEY—SEE US
NORTH AMERICAN LOAN & THRIFT
3½ Edgewood Ave.—CY. 2571
36½ Broad St., S. W.—CY. 1621

LOANS $20 to $2,000
COMMUNITY LOAN AND INVESTMENT
218 GRANT BLDG.

UNIVERSAL AUTO FINANCE CO.
179 Spring LA. 0681

SOUTHERN DISCOUNT CO.
LOANS—220 Healey Bldg.—WA. 2726

VICTORY LOAN CO.
284 Spring St LA. 0641

LOANS, $36 to $5,000. Atlanta Loan Service, 318 Volunteer Bldg. WA. 5550.

Loans on Real Estate 54

FHA-G COMBINATION LOANS
CALL CARY HOOKS, CY. 6262
ROY D. WARREN CO., INC.

REFINANCE, buy, repair, consolidate debts. Free appraisals. Standard Federal Savings & Loan Assn. Grant Bldg., 48 Broad St., N. W., MA 6619.

Colored Real Estate Loans
1632 Candler Bldg. LA. 2076

CHEAPEST rates and easiest terms.
GEO. A CAMPBELL, MA 6938
502 Chamber of Commerce Bldg.

LOANS—Sub. acreage, impr. lots. Quick action. WA. 0627. Ralph B. Martin Co.

MONEY on first mortgage, real estate loans, notes 4% to 6%. Jones, WA. 7900.

HOME BUILDING & LOAN ASSN.
33 Forsyth St., N E.—MA 9932.

LIVESTOCK, POULTRY

Livestock 55

CATTLE AUCTION
MONDAY and WEDNESDAY
PRIVATE SALES DAILY
WE ALSO HAVE representatives who will come out and appraise your cattle, that you may know what your cattle will bring.
GLENN JARRETT, Cattle Manager
ATLANTA COMMISSION CO.
Day Ph. VE. 2727; Night Ph. WA. 4073

TWO CATTLE SALES WEEKLY
TUESDAY AND THURSDAY 12:30
RAGSDALE-LAWHON COMMISSION CO.
NATIONAL STOCK YARDS, ATLANTA

REG. Saanen male at stud. Wanted, several milking goats. BE. 5393.

ALFALFA AND LESPEDEZA HAY DELIVERED. CH. 6004.

Poultry and Game 57

CHICKS THAT LIVE
ALL LEADING BREEDS, 100% blood-tested for Pullorum. Write for our free catalogue and lowest prices.
GEORGIA STATE HATCHERY
138 Forsyth St., S. W.
WAlnut 7114

SEND for baby chick Summer prices
BLUE RIBBON HATCHERY
111 and 215 Forsyth, S. W.

GET good chicks this Fall at Durr-Schaffner Hatchery, 209 Peters St., S. W. Atlanta, Ga., CY. 4883.

DOGS, CATS, PETS, ETC.

Dogs and Puppies 58

WANTED—Good man to train two young dogs. (No professional). Also good man to take two broken young dogs and hunt them this season. Must have lots of birds and do lots of hunting. I don't hunt but about 4 times during season. Reference required. They are registered. L. R. Arnall, 331 Peters St., Atlanta, Ga.

A. K. C. reg. Toy Manchester; stud; also good watch dog. 550 Ansley St., Decatur, Ga. DE. 2024.

THREE English setters, 7 mos. old; 3 drops, 3 months old. F. E. Thompson, Stonewall, Ga.

PERFECTION DOG FOOD
COTTONGIM SEED CO., 97 BROAD ST.

COLLIES Cockers, Shepherds. $20 up Others reas 2139 E. Lake Rd DE. 0392

RED COCKER puppies. Registered. 764 McDonough Blvd., S. E. WA. 3496.

EIGHT-WEEK-OLD PUPPIES, $10 EACH. CH. 7701.

FIVE A-1 opossum dogs. 230 Hightower Road on Loghaven.

TWO BEAGLE PUPPIES. One male, one female. CH. 7606.

Cats, Canaries, Pets 59

NICE talking Mexican green yellow head parrot. Fernridge Farm, Rte. 2, Atlanta.

Fish Bait and Tackle 61

FOR YOUR FISH BAIT AND TACKLE CALL HE. 5733

MERCHANDISE

Miscellaneous for Sale 68

PLUMBING SUPPLIES
Bath Tubs, Wash Basins
Toilet Combinations
Heating Equipment
EASY TERMS
"Compare Our Prices"
Stein Supply Co.
301 Decatur St., S. E.
808 Marietta St., N. W.
832 Gordon St., S. W.
CY. 2711

HORNE DESK & FIXTURE CO. OFFERS
RECONDITIONED OFFICE FURNITURE
STEEL
4 Safes, single and double door.
7 Typewriter Desks, with 3 drawers.
1 Secretarial Desk, refinished.
2 Typewriter Desks, center drop.
10 4-Drawer Letter-size Files.
WOOD—Oak, Walnut & Mah.
7 Desks, 42" flattop with 3 drawers.
20 Desks, 60" flattop with 6 drawers.
25 Desks, Typewriter, center drop.
12 Tables, 42 to 72 inches.
3 Good Roll-top Desks, 42 to 70 inches.
78 Chairs, with and without arms. Revolving or straight, oak, walnut and mahogany.
USED FURNITURE DIVISION
HORNE DESK & FIXTURE CO.
57 PRYOR ST., N. E.

ROOFING—ROOFING
90-LB. SLATE SURFACED
$2.75 PER ROLL
210-LB. SHINGLES—$5.95 SQ.
PAINT, SASH, DOORS, PLUMBING
JACOBS SALES CO.
WA. 2876—45 Decatur St.—WA. 9538

REAL VALUES
WALL CABINETS $6.95
DOORS, inside (new) $7.95
WINDOW sash (new), per pair $3.75
ELECTRO steam heaters, were $15.95 ....$7.95
GAS heaters, 35,000 b. t. u. $14.95
BUILDERS HARDWARE CO.
162 Decatur St. MA. 9814

STEEL storage cabinet, double locking doors, 36x78x18", practically new; Underwood typewriter, good cond.; showcases, 20x70", blond wood, practically new; wall cases with sliding doors, and load of new and used lunmber. All items priced for quick disposal. Bradley Clothes, 86 Broad St., S. W.

NEW KARPEN MATTRESSES and box springs, $49.50 ea., rollaway beds, twin size, only $23.95; innerspring mattress $28.95. CASH or TERMS.
Weathers Bros. Storage Co.
505 W. P'tree St., N. E. MA. 0100

GAS RADIANT HEATERS gas and oil circulators and floor furnaces at special prices. Call us before you buy.
McKENNEY'S, INC.
CA. 6916 CA. 8466

WALNUT EXECUTIVE SUITE—66" Executive desk, refinished with leather revolving chair and 2 side chairs to match. Excellent value Priced right. Horne Desk & Fixture Co., 57 Pryor St., N. E.

350 SUITS — Overcoats, jackets, sport coats. Prices slashed for quick sale—special $6.95, $8.95, $10.95, $12.95; values up to $50. BELL LOAN OFFICE, 205 Mitchell St, S W.

PLYWOOD—FIR AND GUM
BOAT PLYWOOD—14' and 16' lengths.
WILLINGHAM LUMBER CO.
2114 Piedmont Rd. N E. VE. 5357

DURING our 100% wool piece goods sale a special on made-to-measure pants or skirts at $15.95, formerly $25. Marcus Clothing Co., 62 P'tree St., N. W.

OFFICE FURNITURE — We have many good values in new and used office furniture at our warehouse, 57 Pryor St. Horne Desk & Fixture Co.

Best Values in Yard Goods
SEE
THE MILL END STORE
106 Hunter St., S. W.

KEM TONE, modern miracle wall finish. Dries in 1 hr. It's washable. One coat covers. 4th floor, Davison-Paxton Co.

SEE Mosky for Christmas dolls, wagons tricycles skates games and other items. 182 Decatur St., CY 0435.

ALLIGATOR covered battery radio, $20; one light 4½ Dunlop Max-ply tennis racquet and press, $10. CH. 8980.

Sewing machines rented, sold, repaired
PHILLIPS SEWING MACHINE SHOP
208 Whitehall, S W., WA 9635.

BARTELL'S ARMY STORE—Tents, cots, tarpaulins all kinds harness and saddles AL 0377, 97 S Pryor St.

AN UPRIGHT piano, excellent condition, $85. One 5-radiant heater, used one winter, like new. $15. CR. 1143.

RESTAURANT equipment of all kinds. Fixture Sales Co New location, 321 Edgewood, S E WA. 2469.

PAINTS, brushes, wallpaper, Kem-Tone, enamels, hardware Watson's Independent Store, 173 Whitehall St.

CHENILLE spreads, house coats and rugs; also machines. Selling out. 1618 DeKalb Ave., N. E.

BURGUNDY dinner dress, like new, size 40. VE. 1874.

Constitution Want Ads Are Clean

Miscellaneous for Sale 68

WE CAN rebuild your old bicycle like new for Christmas. Sol's Bicycle Store, RA. 4154.

WINKLER STOKER. Brand-new. Complete with controls. $170. Thompson, VE. 1171.

MAHOG. CHAIR, $6; elec. iron, $3.50; gas htr., $6; mah. dress. table, $25. WA. 8047

SOIL pipe and fittings, toilets, tubs, lavs. Superior Plbg., 463 P'tree St., HE. 6778.

NEW, USED fixtures. Hotel & Restaurant Supply Co., 382 W. P'tree. WA. 7451.

BIG LOT OF LARGE-SIZE SASH, DOORS IN GOOD CONDITION LA. 4501

ONE ARMSTRONG PORTABLE ELECTRIC IRONER. CALL CR. 1756.

FILL dirt for sale delivered in vicinity Decatur. Phone CY. 1566.

9x12 BURGUNDY broadloom rug and pad, $45. HE. 4764-M.

4-IN. GALVANIZED STEEL PIPE DE. 4622

BURGLAR GUARDS. Doors, sash, pipe and fittings. LA. 4501.

NAVAJO Indian rugs, 3½x4½, $30; also larger one. EX. 3102.

FIREWOOD, STOVEWOOD AND KINDLING. LA. 5752.

Antiques 69

AUCTION
Thursday, Nov. 18, 7:30 p. m.
Friday, Nov. 19, 1:30 and 7:30 p. m.
Open Daily for Inspection.
ATLANTA AUCTION GALLERY
898 West Peachtree St., N. W.
HE. 0061. D. W. KIRCHLINE

ANTIQUES from America's finest homes, silver, crystal, porcelain and furniture. Fanny Revson, 573 Peachtree St., N. E. (near Linden). VE. 0122.

$150—Walnut Victorian Secretary, cup boards, chests, china, furn. HE. 4219.

BE WISE! BUY oldest, largest. J. H. Elliot, 537 P'tree; appraise, sell estates.

Diamonds and Jewelry 70

SPECIAL
NO. 10369 — LADY'S diamond solitaire ring, containing a very beautiful blue-white dazzling center diamond, two matching blue-white side diamonds, set in a neatly designed platinum mounting. Diamond weight approx. 1¼ cts. Certified valuation $800. Special, $487.
CITIZENS JEWELRY & LOAN CO.
195 Mitchell St. Atlanta, Ga.
WA. 7911

SACRIFICE — Lady's platinum wrist watch, 37 diamonds, $150. Call AL. 2540, Mr. Ash.

Farm Equipment 71

BUILDING we have occupied for 30 years has been sold. We are forced to move.
OUR ENTIRE STOCK OF FARM MACHINERY
and Dairy Supplies is offered to you at REAL MONEY SAVING PRICES
ALMAND IMPLEMENT COMPANY, INC.
125 Forsyh St., S. W. WA. 6183.

Household Goods 74

UNFINISHED FURNITURE FACTORY TO YOU
Chest of Drawers $12.95
Night Stands ....$ 5.95
Bookcases ....$ 7.95
Single-door Utility Cabinets $17.95
Double-door Utility Cabinets $21.95
5-Pc. Breakfast Set $34.95
Other Sizes and Types Made to Your Special Order. Cash or Terms
FLAGO FURNITURE SALES, INC.
65 4th St., N. W., at Spring. AT. 3023

FURNITURE BARGAINS
DON'T MISS THIS SALE!
GAS, elec., oil stoves and heaters. All kinds furniture—new and used.
CASH OR TERMS
ALL AT REDUCED PRICES
RADIO REPAIRING
BETTER DEAL FURN. CO.
191 Whitehall St.

NEW cherry secretary. Cost $350, selling price $250. Solid walnut and satinwood telephone desk, $75. Down-filled chaise lounge and loveseat, $125-$200. Mahogany Sheraton Panamuse radio record player comb., $495. Exquisite mahogany and satinwood Sheraton dining room suite, 10 pieces, new genuine leather upholstery, $900. Mohawk rug and ozite, approx. 12x14, $200. HE. 7267-J.

Shop With Us! Save!
COMPLETE NEW HOME FURNISHINGS. 25% to 50% savings. Cedar chest for her Christmas; cedar wardrobe for his. CASH or TERMS.
SEE ED MATTHEWS
Weathers Bros. Storage Co.
505 W. P'tree St., N. E. MA. 0100

USED 2-pc. mohair liv. rm. suite $25.00
45-IN. solid red cedar chest $29.95
USED 3-pc. walnut bedrm. suite $30.50
USED $159.50 twin Pot Allen oil circulator $98.50
GATE CITY FURN. CO.
163 Whitehall St., S. W.

IRONRITE IRONER
WITH Ironrite chair. Cabinet model. Like new. Guaranteed. Owner will demonstrate. Sacrifice for quick cash. Also beautiful RCA cabinet model radio. Half price. HE. 4242-W.

NORGE Refrigerator, 6 cu. ft. Excellent condition. Sacrifice. RA. 2539.

FRIGIDAIRE refrigerator in excellent condition, completely reconditioned, $125.
ADVANCED REFRIGERATION CO.
350 PEACHTREE WA. 9661

SOFA, tables, chairs, lamps, china cabinet, bedrm. furnishings, including box mattress and springs, dining chairs, rugs, hall carpets, wardrobe trunk; good condition; low price. AT. 5118.

CHIPPENDALE sofa, chande back, rose satin brocade upholstery, slip covers included. Excellent condition, just cleaned by professional. Will deliver. $115. Call HE. 6454-W.

GAS LOGS
ODORLESS type, all sizes. Immediate delivery.
Herbert L. Horne Coal & Heating Co.
CY. 6671

FOR SALE—Immediate delivery Frigidaire ranges, water heaters, refrigerators, washing machines. Duncan Tire Co., 257 Ponce de Leon Ave., N. E. AT. 5781.

Miscellaneous for Sale 68

WALLPAPER FOR YOUR ROOM
$1.00
ONE DOLLAR
OF AVERAGE SIZE OF APPROXIMATELY 12x14 FEET
MITCHELL SUPPLY CO.
139 MITCHELL ST.
Between Whitehall and Pryor Sts.

Farm Equipment 71

Fulton Garden Tractor Sales, Parts and Service
E. C. Shatterly & Sons
599 Lee St., S. W.
AM. 6266—Phone—RA. 3390

Household Goods 74

AMERICAN STANDARD
SUNBEAM
Gas Floor Furnace

Size 50,000 BTU
$79.50
Plus Electric Thermostat and Installation
Free Survey and Installation Estimate
McKenney's, Inc.
CA. 6916 CA. 8466

Money To Loan 52 **Money To Loan 52**

Christmas will be here soon . . .
You have less time for shopping than you think . . .
If your plans call for more ready cash than you have, see us for a loan of $50 to $1,500, repayable monthly in 12 months, 15 months or longer.
Loans made on autos, furniture, signature notes, diamonds, business equipment and other security
Ask for B. L. LASSITER or D. E. BLANKENSHIP
SOUTHERN DISCOUNT CO.
220 Healey Bldg. WA. 2756

MERCHANDISE
CONTINUED

Household Goods 74

Bedroom and Living Room Furniture
GAS, OIL AND COAL HEATERS
Electric, Gas, Oil and Coal Ranges
FURNITURE FOR ALL THE HOUSE
Wool Rugs, Mirrors, Chairs, Etc.
ATLANTA FURNITURE CO.
152 WHITEHALL ST., S. W.

ONE Quick-Meal oil stove, white porcelain table top. Excellent condition. $69.50.
EUBANKS APPLIANCE CO., CA. 8824

IF IT'S FLOOR AND WALL COVERING, WE HAVE IT.
W. C. GUTHRIE FURN. EXCHANGE
1518 DeKalb Ave., N. E. — DE. 6711

4-PC. bedroom suite, $79.50; free play pen with baby bed purchase. Toys 20% savings. RUMMAGE SALE. COOPER'S, 171 W'hall, MA. 0440.

G. E., MAYTAG, Norge and Easy washers, $139 up. Liberal trade in. Terms. LA. 6077.
LAKEWOOD APPLIANCE CO.

IF YOU are in the market for new furniture of any kind, from the cheapest to the finest, call me Will sell you from wholesale houses CR 3090

MAHOG. Duncan Phyfe dining rm. suite, loveseat, Duncan Phyfe sofa, rugs, lamps, sofa-bed, baby crib, tables. AT. 1074.

COLD SPOT refrigerator, 9.7 cu. ft., and Kenmore de luxe electric stove, 1 yr. old. Both in perfect cond. EX. 3157.

ROCKERS, $2.96, circulating heater, $15; 3 pc. bedroom suite, $29.50; occasional chair, $4.95; pier cabinet, $9.95. VE. 2537.

$98 SIMMONS sofa bed, fl. sample, $69.95. SPECIAL, 5-radiant gas heater, $14.95. SOUTHERN FURN. CO. 165 Whitehall

UP TO $100 trade-in on a new Bendix Maytag Easy, Easy Speed Queen. BOB SHELLEY, 273 P'TREE CY 6311

MAHOG. Duncan Phyfe sofa, loveseat, sofa-bed, lamps, two 9x12 rugs, end tables. 1012 Piedmont Ave., N. E.

DE LUXE Norge gas range, $210. Fully automatic, never used. List price $244. 1197 Druid Pl., N. E. WA. 2754.

FOR SALE—6-ft. Servel refrigerator; good as new, also radiant gas heater, almost new. Call RA. 7078.

10-PC. WALNUT dining rm. suite, overstuffed sofa. excellent cond. Call CR. 2408 after 7 p. m.

SAVE $35.00 IRONRITE IRONER, $189.95 BOB SHELLEY, 273 P'tree, CY. 6311.

6-FT. G. E. REFRIGERATOR ..... $279.00 BOB SHELLEY, 273 P'tree. CY. 6311.

PAY CASH. Save ½ on New Furniture. SOUTHERN FURN CO 165 Whitehall

WALNUT SECRETARY, $58.50 KIMBROUGH FURN. MART. WA. 9250

HOOVER VACUUM CLEANER ....$15.00 BOB SHELLEY, 273 P'tree, CY. 6311.

$25 FOR HOOVER vacuum and attachments. Perfect condition. RA. 1504.

MOTOROLA TELEVISION, $189.95. Bob Shelley, 273 P'tree—CY. 6311

NEW furniture of dream-house quality. up to ½ off Bostwick's, LA. 2606.

SELL or rent 9 cu. ft. gas de luxe Servel refrig. LA. 5661 wk. days, 9 to 5.

NEW and used furn. sale Better Deal Furn. Co., 191 Whitehall St.

9 FT. FRIGIDAIRE deep freezer; excellent condition. CY. 2409.

SPECIAL—New washer $139.95. Now $99 in crate RA 9315

Building Materials 75

PREFABRICATED BUILDINGS
Easily Converted Into
Chicken Houses—Farm Bldgs.
Club Houses—Garages
Tourist Cabins—Store Rooms
And Many Other Types of Buildings
From $195 Up
DELTA SURPLUS BUILDING COMPANY
AT. 7546 1554 Peachtree, N. E.

DRY framing, sheathing, 4" drain tile. 2x4 a specialty. Building materials. T. E. Bridges Lumber Co., BE. 5921.

Machinery and Tools 76

For Sale or Rent
ONE GRADER model PG-10; M-B power grader-maintainer equipped with leaning front wheel and scarifier Serial 273-3, new July 13th. Used very little. New cost in Atlanta $5,040 Our price. $3,995.
ONE SCRAPER model BBS. 8 to 11 yd. cap. Woolridge cable control, 4 tires rear, 2 front, sz. 1,400x20. Good working condition New cost $5,560. Our special price, $2,195
FERGUSON CONST. CO.
CY. 1566; ATLANTA, GA

Portable Cable "Speedmatic" Saws in Stock
7⅛"—CUT 2⅛" ... $116
8"—CUT 2¾" ... $129
10"—CUT 3⅜" ... $162
12"—CUT 4⅜" ... $195
NOLAND CO., INC.
812 Spring St., N. W. WA. 1302

MODEL 45 MIEHLE VERTICAL
WE have one Model 45 Miehle Vertical in good running condition May be seen in operation by interested parties. Terms. Parks Printing Co., P O Box 4033, Atlanta.

MODEL 1300 Multilith. Exc. condition. For sale by Parks Printing Co., P O Box 4033, Atlanta

FOR SALE OR RENT
ONE Buffalo-Springfield 7 to 10-ton, 3-wheel roller. Good cond and a real bargain.
Ferguson Construction Co.
Atlanta, Ga Phone CY. 1566

MALL Chain Saws, Bow Saws and Wheel Saws, $445 and up Designed for speed and ease of operation. Weight 76 to 84 lbs. Write or phone for literature or free demonstration anywhere in Georgia.
SMITH CHAIN SAW CO
144 Edgewood Ave CY. 6776

HARDWARE DEALERS
COMB. hand plow and cult.—Sturdy all-steel const., made to sell at $12. Lots of 50 or more, $3.25 ea. WA. 7052 today.

HIGH PRESSURE STEAM BOILERS
TWO 3 h.p. and two 5 h.p., oil or gas fired. "VT" Steamaster, automatic fire, tube boiler Call Comer CY. 2505.

Shop Equipment—New and Used
ALLISON MACHINERY COMPANY, INC
575 Edgewood, S E Phone LA. 1741

Musical Merchandise 77

RICH'S
SOUTH'S FINEST PIANO REPAIR SHOP
HAVE your piano reconditioned by factory trained experts. Complete rebuilding, refinishing, tuning, voicing, regulating. Call us for free estimate, outside tuning now accepted. AM. 3546, ext 59.

RICH'S
CHRISTMAS PIANO CLUB SALE
JOIN NOW—$10 reserves any piano, radio, television for Xmas delivery.
NEW Wurlitzer Spinet ... $495
USED Spinet-Type Piano ... $350
SMALL USED STEINWAY ... $550
Conway, Grand, Like New
Reconditioned Pianos, Like New
$125, $165, $189.50, $245, $350
Easy Terms
Out-of-Town Customers
Write for Information
BASKETTE PIANO CO.
52 Pryor St., N. E., Atlanta, Ga.

WAREHOUSE PIANO SALE
ARE THESE CHEAP ENOUGH?
SPINET—Used. Like new. Save ... $100
STUDIO upright, Rebuilt, Refinished $165
PACKARD upright, Rebuilt ... $174
J. C. Fisher small, high grade ... $225
WAREHOUSE, 10 PIEDMONT, N. E.

Musical Merchandise 77

Reconditioned PIANOS
Smith & Nixon..$125
Poole.........$150
F. Radle.......$175
Farney........$200
Otto Grau......$225
Now is the time to take advantage of our lay-away plan for Christmas pianos.
See Mr. Morris, Fourth Floor MA. 3100
STERCHI'S
PIANO DEPT.
116 WHITEHALL ST.

Musical Merchandise 77

USED GRAND PIANO at CABLE'S
*—Steinway full concert grand, refinished and reconditioned. Fine for auditorium or professional.
*—Mason & Hamlin parlor grand, hand-decorated case. Exclusive model.
*—Conover Fairy Baby Grand, refinished like new.
*—Ludden & Bates, refinished and good condition.
Budget Terms and Exchanges Accepted
CABLE PIANO CO.
235 Peachtree St., N. E.

CHILDREN'S RECORDS
Ideal Gifts for Youngsters
*—No gift for children, now or at Christmas, quite equals the enjoyment from personal records.
*—At Cable's you will find a complete assortment—albums and individual records for all ages.
*—May we not suggest early shopping, while stocks are complete and buying is unhurried?
*—We would like to help you bring happiness to the young ones.
CABLE PIANO CO.
235 PEACHTREE ST., N. E.

PIANO SPECIALS
RECONDITIONED and refinished upright pianos. Like new, easy terms.
HARRY DELANY PIANO CO.
323 E. College Ave., Decatur, DE. 2873

GOOD REBUILT PIANOS $85-$100-$125 AND UP
H. S. DEAL, 493 E AVE., N E., MA. 5880

I WILL PAY CASH FOR YOUR PIANO. CY. 1009

Typewriters, Office Equ. 80

BARGAINS
Typewriters, adding machines, new, used DURRETT'S, 533 P'tree St AT. 3846.

TYPEWRITERS AND ADDING MACHINES FOR RENT OR SALE MINTON JONES CO., CA 0633

OFFICE machines sold, bought, repaired, rented Deans Co., 25 S Pryor, MA. 5852

TYPEWRITERS FOR RENT — LA 1396. A E LUKE 120 FORSYTH ST., S W

Wanted to Buy 81

WE PAY top prices for used restaurant, office and store fixtures. See us.
Atlanta Fixtures & Sales Co.
104 Pryor St., S. W., MA. 2224

HORNE DESK & FIXTURE CO. pays highest cash prices for used desks, chairs, files safes and other office equipment WA. 1463.

WANTED, ALL KINDS USED FURNITURE, WA. 3929
SEIDEL FURN CO., 255 PETERS, S W.

CASH FOR YOUR OLD FURNACES DIXIE IRON & METAL CO. 80 Milton Ave., S. E.—WA. 9989

USED doors, sash, plumbing or anything of value. Call 6 to 9 p. m. HE. 5018-W.

SEWING machines Highest market price Sewing Mach Shop 167 W'hall, WA. 7919

COUPLE needs bedroom suite, sewing machine, gas stove, rugs. AT. 4105.

NEED all kinds furn., etc Best prices. GEORGIA AVE FURN., AL. 1659.

WE BUY ANY GOOD USED FURNITURE CALL MA. 5123

OPENING NEW STORE—Will buy good used furniture. VE. 0421.

CASH FOR GOOD USED FURNITURE CY. 4566

Moving and Storage 84

LARGE modern de luxe furniture coaches to and from N. Y., Washington, Charlotte, Jacksonville, Miami, Tampa, New Orleans and other points. Lowest interstate rates. excellent storage facilities WA 6795.
SUDDATH MOVING & STORAGE CO.

LOCAL, LONG DISTANCE MOVING CRATING, packing, shipping, storage. Large and small vans. Reasonable and responsible. We also buy and sell clean used furniture.
MODERN TRANS. & STORAGE CO.
208 Whitehall St., S. W. CY. 8651

CLARK'S TRANSFER SERVICE—Large, small vans, $1.50 room, up Experienced men, plenty pads low rates on storage and local moving Free estimates Safe reliable. Try us. LA. 7576.

LOADS, part loads, to and from New York Phila. Wash. Cincin. Chicago WA 1412.

CONSOLIDATED VAN & STORAGE CO
MOVING, crating and storage. Lower rates. Try us and see. A. C. WHITE CO MA 1888

RENTALS

Rooms With Board 85

VACANCY for refined gentlewoman to share room. Also vacancy, gentleman to share room. 94 Eleventh St., N. E. VE. 2532.

724 PIEDMONT—Guest home. Vacancy 1 young man. Share large room with 2 others. Semi-private bath. VE 7459

699 PIEDMONT, COR. 3RD—Rmmate for young lady. Twin beds, lavatory. Excel. meals. Convenient, VE. 8162.

2 BUS. GIRLS, lovely lge. rm., twin beds, delicious meals Near Sears. 635 Bonaventure, N. E. VE. 4303.

951 PIEDMONT AVE.—Rm. for 2 business people, on bus line. AT. 0128.

ROOM and board for men only Lunches if desired. 344 4th St., N. E. VE. 4175.

ATTRACTIVE vacancies for men and young girls Also bus couple AT 9210

YOUNG MAN SHARE ROOM, GAS HEAT. EXCELLENT MEALS. RA. 6556.

GENTLEMEN, nice room and meals near Ponce de Leon-Decatur bus. DE. 6393

BUS. GIRL FOR ROOMMATE. TWIN BEDS NEAR TRANSP DE. 6393.

VACANCY for couple or 2 girls, and vacancy for 1 gentleman. RA. 6430.

WEST END—Vacancy for 2 young men. Twin beds. Transp. RA. 2619.

NEW HOME—Vacancies for bus. people. 789 Briarcliff Rd. CR. 7407.

909 PONCE DE LEON—VACANCY FOR YOUNG LADY. AT. 4145.

905 PONCE DE LEON. Vacancy for one business girl. HE. 0621-W.

CALL DE. 7463. Excellent location for business women or girls.

ROOMS for construction men. 905 Ponce de Leon. HE. 0621-W.

ROOM AND BOARD, DOWNTOWN LOCATION. WA. 6615.

TWO or 3 refined young men. Good meals. VE. 1929.

Rooms—Furnished 89

SINGLE rms from $1.50. Doubles from $2 Private bath. Building completely sprinkler protected Business couples preferred Wynne Apt Hotel, 644 N Highland Ave. N. E. AT. 4476.

892 PONCE DE LEON
VACANCIES for business girls. Rooms, connecting bath Newly furnished and redecorated Rates reasonable Call Mrs Pickett, VE 1706

1357 FAIRVIEW RD., N. E.—Desirable vacancies for business people. Near transportation. Breakfast only. For information, DE. 0045.

COR. FRONT, twin bedrm, adj. bath. Auto. gas heat. Exclusive N. E. section. Peachtree 1 blk. 2 bus. ladies. VE. 4738.

LITTLE 5 POINTS, warm rm., adj. bath with tub or shower for gentleman or busi. couple. No drinking. CY. 4922.

HOTEL SOUTHLAND—Room and bath with or without kitchen facilities Moderate weekly rates HE 3120

N. E. SECT.—Comfortable room and bath, on transp. Private home. Gentleman. References exchanged. VE. 4649.

HUNTINGTON RD.—½-block Peachtree, nice rm., semi-private bath, in lovely home; gentleman. HE. 4711.

ST. AUGUSTINE PL.—Settled bus. woman. Priv. home. No drinking or smoking. References. HE. 5743.

NICELY furnished bedroom. Hot plate, possibility of housekeeping room soon. 619 Washington St., S. W.

NICELY furn. bedrm. with hot plate, possibility of housekeeping room soon. 619 Washington St., S. W.

MORNINGSIDE—Well-furn. room, adjoin. bath, automatic gas heat, private home. AT. 0179, after 5 p. m.

WEST END—2 bus. people, meals if desired. On bus line. 741 Cascade Ave., S. W. AM. 9320.

SINGLE RM. for gentleman only, weekly rates See Mr O'Neill at 356 Ponce de Leon, N E.

COLLEGE PK., room in private home. 2 blocks from car line. Ladies only. CA. 5691.

PRIVATE home, twin beds, private phone, use of kitchen; appointment only. LA. 1428.

1008 PIEDMONT AVE., N. E.—Vacancy for 2 young business people. VE. 4530.

ANSLEY PARK — Private room, double room and 2-room apartment. VE. 5117.

ROOMS—Private bath close downtown Weekly rates; reasonable Horne Hotel

FURNISHED rm., cooking priv. or meals. Baby accepted. Near trans. CA. 6512.

BROOKWOOD HILLS. Rm. with pvt. bath. Pvt. home. Gentleman. AT. 3247.

LARGE corner room, steam heat, private bath. Gentleman, References. DE. 0828.

VACANCY for young man; also pri. room, 1 block P'tree, $5.00 HE. 0080-R.

VACANCY—2 gentlemen share room, bath private home, 1033 Gordon St., S. W.

N.E.—LGE. newly decorated room. Twin beds. Near transportation. AT. 9202.

ST. CHARLES, near Sears; corner room with lavatory, for 2 girls. VE. 5479.

YOUNG MAN to run furnace and share room, rent nominal. HE. 3319-R.

ATTR. front rm., 1 or 2 busi. girls. Semi-priv. bath, kit. privil. AM. 0176.

THE SAINT
By Leslie Charteris

Rooms—Furnished 89

N. E.—CORNER bedroom, bus. people, priv. home. Bus stop. DE. 7625.

CORNER front room, newly decorated. Twin beds. Girls. LA. 8128.

391 P. DE LEON—Vac. 2 young men. Single beds. $5 wk. VE. 9153.

NICE FRONT BEDRM., also large rm. with kitchenette. VE. 6274.

N. E. SECT., twin beds, stoker heat, roommate, girl. AT. 4829.

NICELY furn. rm. for gentleman. 423 Parkway Dr., N. E.

LOVELY bedroom, conn. bath, for 2. On transp. VE. 3061.

Housek'ping Rooms Fur. 94

YELLOW JACKET Tourist Court, cooking privileges; $12 wk. AL. 1515.

Apartments—Furnished 100

DEERFIELD APT.
356-60 PONCE DE LEON AVE.
TWO small modern apts. Completely fur. Man and wife only. Contact Mr. Wallace. 408 Ponce de Leon Ave., N. E.

EAST POINT—3-rm. furn. apt., all utilities furn. Bus couple only. $85. CA. 6713.

DECATUR—3-rm. apartment, nicely furnished. Adults, $100. DE. 1387.

NICE apartment for nice couple. 111 Richardson St., S. W., WA. 5626.

WILL share apt. with bus. woman. Age 30-45. HE. 4080-M after 6.

Apartments—Unfurn. 101

1630 WEST PEACHTREE, one block Rhodes Center, beautiful corner two-story garden type walk-up apartment. No. 15-A. Private terrace, laundry facilities. $135, two-year lease. No children. Possession about December 1. Call Cypress 2656.

NOW RENTING
PIEDMONT COURT APTS., 2570 Piedmont Rd., N. E. 5 and 6-room units. $92.50. Call Ex. 1434, 10 to 4 p. m.

Apts.—Fur. or Unfur. 102

$75 AND UP HAPEVILLE CA 4854

Houses—Furnished 106

GUEST COTTAGE, 3 rms. and bath; garage, elec. and water. 2 miles State Capitol, ½ block transp. No drinking. $85 mo. 1172 Martin St., S. E. at Milton. CA. 8193.

Houses—Unfurnished 107

4-BEDROOM home in exclusive sect. of Ponce de Leon Ave. Monthly rental, $250. Servants quarters available. Tel. MA. 4546.

NEW 3-bedrm. houses ready for rent. Emory Heights, Inc., 1478 Medlock Rd., Decatur. CR. 1053.

Wanted to Rent 111

PACKARD EXECUTIVE TRANSFERRED TO ATLANTA NEEDS UNFURNISHED 3 OR 4-BEDRM. HOUSE, NORTH SIDE, BEST OF REFS., ADULT FAMILY. CALL MR. J. C. CLENNAN, CY. 2561, HE. 5200.

IF YOU HAVE A 2 OR 3 BEDRM. HOUSE OR APT. IN VICINITY OF BRIARCLIFF RD., SAMUEL L. INMAN, OR MORNINGSIDE SCHOOL AND DESIRE LIBERAL RENT, CALL HE. 0497.

EXECUTIVE OF
Fisher Body Div., Gen. Motors
RECENTLY transferred to Atlanta, needs 3-bedrm. house near transportation and located in Christ The King Parish. Between 8 a. m. and 4:30 p. m. phone Mr. Hickey, CY. 2781.

ARMOUR SALESMAN
NEEDS unfurnished apt. or house for self, wife and baby. Northern section preferred. Must have living room, be near stores and suburban or city transportation. Not rural. Maximum rent $60. Call Mr. Moody, HE. 3120.

RESP. busi. couple (vet.), 4 or 5 rms., unfurn. house, apt. or duplex at reas. rental. From 8-4 p. m. call AT. 3727 or AM. 9971 after 6.

BUSINESS COUPLE desires 1 or 2 bedroom furn. apt. Preferably N. E. sect. No children, no pets. Phone DE. 4212.

YOUNG business woman wants small furn. apartment, completely private. Best references. Call Rich's, Ext. 8123.

BY VETERAN and wife, unfurnished 3-room apt Northside References exchanged AT. 9741

VETERAN and expecting wife desperately in need of 2 unfurnished rooms. HE. 0788-M.

COUPLE desires 3 or 4-room furnished apt.; prefer S. W. sec. VE. 7721, Room 1012.

2, 3 OR 4-RM. furn. apt. or house, preferably West End. CR. 5112.

Business Places for Rent 112

WAREHOUSE
316 N. HIGHLAND AVE.
10,000 SQ. FT. with railroad siding, ground floor. Three truck bays. Inside storage two trucks. Possession in February.
CALL ROBERT E. CLINE
WA. 5477
Adams-Cates Co., Realtors
"Create an Estate"

A
IVY STREET location, 36x85, excellent loading. Immediate possession.
B
SEVERAL office space locations, large and small. Immediate possession.
CALL
ROBERT E. CLINE
Adams-Cates Co., Realtors
WAlnut 5477

2,700-3,500-4,100 SQ. FT. Spring Street. McIVER EVANS & CO. REALTORS, WA. 2517.

Office and Desk Space 115

4 PRIVATE offices, connecting or separate Each with private toilet and lavatories; private entrance; new fireproof bldg. Buford Highway, near Piedmont bus service Doctor, dentist, architect, sales agency CH 8378

3 SPACIOUS, well-lighted offices with reception room; directly across from old post office 85½ Poplar St N W WA 8227

OFFICE and warehouse space, ideal for manufacturers agents. Plenty parking space. VE. 7223 or VE. 1543.

AVAIL NOV 15—OFFICES WITH COMPLETE SERV 901 WM.-OLIVER BLD.

D'TOWN, ground floor, mail and telephone service, only $5 mo. CY. 3551.

BUCKHEAD—Office space, modern bldg. C C Mitchell CH 0611

Rooms for Colored 118

FOR couple or man, unfurn. heated room, no drunkards. LA. 3792.

FURNISHED ROOM FOR RENT HE. 6644-J.

Wtd. to Rent—Colored 121

WANT 1 or 2 unfurnished rooms in Christian home. Have 1 child, for nice couple. AL. 6712-R.

REAL ESTATE

Aparts., Co-operative 123

Virginia Ave., Near Briarcliff
BE SMART and save. Buy an apartment on co-operative basis. Payments low as $40 per month; price $4,250; $1,450 down. Call MR. ATTAWAY, week days, WA. 1696; nights, Sun., CR. 6067.
Allan-Grayson Realty Co.

Builders 124

Will Finance and Build
YOUR new home, FHA and COMBINATION FHA-VETERANS' LOANS HENRY C DAVIDSON REAL ESTATE Hapeville, Ga CA. 8443

WILL BUILD on your lot or ours to suit you and arrange financing LA 8047 EWING BROS REAL ESTATE CO.

BUILD your own home; 34 houses, 3 to 6 rooms. Will sell cheap. CY. 7977.

North Side 125

$1,500 CASH
MOVE IN TODAY
CLEAN 5-room brick with lifetime roof, insulated, weatherstripped, Venetian blinds, automatic gas heat, Youngstown kitchen, storage attic, fenced-in yard. 482 Deering Rd. Galloway, WA. 6677. Atlanta Realty Co., Inc.

North Side 125

COUNTRY CLUB ESTATES
FIRST TIME OFFERED
OWNER MOVING
ONE YEAR OLD, 1-story house, built by and for owner, of the best possible materials; 1 block from P'tree and fine shopping center, 3 blocks to new school in DeKalb County In perfect condition throughout and you can move in in 30 days. Consists of entrance hall, living room, dining room, modern kitchen, 3 bedrooms and 2 big tile baths. One bedroom is paneled and can be a den Extra-large private screened porch. More storage space than in most houses twice this size. Servants' toilet, 2-car attached garage and the best. Newest RADIANT FLOOR HEATING. Lot is 112 ft. front by 420. Nicely landscaped—good view of golf course. Excellent, $15,000; 4% loan now on it. Built for easy living, with all conveniences.
THIS IS A GOOD BUY!
FOR INFORMATION and appt. to see, call Roy Dorsey, CH 4708, res. or off., AT. 7554.
DORSEY-WEEMS CO.
REALTORS
14 S. RHODES CENTER, N. W.

Habersham Road Section
ARGONNE DRIVE—Well built 2-story home with conventional plan of 4 bedrms., 2½ baths, auto. heat, tile roof. One of the most beautiful lots in this section, 150x450 ft. This is a splendid home, reasonably priced. Phone WA. 2162 for appointment to see.

Boulevard Park
Home and Income
WONDERFUL opportunity to buy well built brick duplex, 9 rms., 2 baths, in nicest section Boulevard, near Elmwood Dr. Convenient to shopping, Samuel Inman School and Piedmont Pk. Reasonably priced, well financed. Exclusive. Mrs. Shackelford, WA. 2162 or AT. 8271.

Montgomery Ferry Drive
IN BEAUTIFUL section of Ansley Park overlooking golf course. 6-rm. white frame bungalow, 3 large bedrms., auto. gas heat, level shaded lot. Priced to sell. Milton Hall, WA. 2162 or CH. 8062.
LIPSCOMB-ELLIS CO.
REALTORS

SELECT
NORTHWEST SEC. HOMES
HABERSHAM RD.
2-STORY brick, lot 100x500, excellent floor plan, 3 bedrooms, den, 2½ baths, 2-car garage, guest cottage. Every modern feature.
WEST WESLEY SEC.
TRULY A MANSION, has den, library, lounge, 4 bedrooms, 3 baths, every other feature of a fine home.
WEST PACES FERRY SEC.
EXCEPTIONAL RANCH-TYPE, WITH 4 BEDROOMS, 3 BATHS, ALL ON ONE FLOOR. A BEAUTIFUL HOME.
HERE ARE
3 SELECT HOMES, WORTHY OF INVESTIGATION. CONSULT C. H. BRITT, DE. 1462 OR WA. 0636.
Rankin-Whitten, Realtors

OPEN 3 TO 5
3320 WALTERS COURT
BLK. OF P'TREE. 6-rm. red brick. Gas heat, nice lot. Charles Smith, EX. 3367, off. CH. 2176.
OPEN 3 TO 6
444 DEERING RD.
OWNER moving. Attrac. white bungalow in perfect cond. 5 rms., tile bath, gas heat, insul., w.-stripped, burglar bars, attic. Nice lot with abundance of shrubbery and flowers. Lot fenced. Price $8,950, $2,500 cash.
Mrs. E. B. Smith Realty Co.
CH. 2176 AM. 3869 CH. 2980

BELLAIRE DRIVE
NEAR BROOKHAVEN CLUB
3-BEDROOM BRICK, ONLY THREE YEARS OLD, MODERN IN EVERY WAY; PRICED UNDER THE MARKET IN THIS EXCLUSIVE LOCATION NOW VACANT. FOR PARTICULARS SEE JOHN S. KNOX OR LOWRY SIMS, LA. 0281.
WEYMAN & COMPANY
REALTORS

DRUID HILLS VALUE
A HANDSOME 2-story brick slate-roofed home on fine lot fronting 125 feet. Entrance hall, living room, library, large tile-floored sun room. 4 bedrooms, 2 enclosed sleeping porches, 2½ baths. Fine attic with stairway, complete basement. Additional rooms in both. Near transportation. Low price. Miss Nutting, WA. 0156.
NUTTING REALTY CO.
REALTORS

HOWELL MILL RD.
CLOSE to Morris Brandon School, on transportation. This lovely white two-bedrm. ranch-type house, located on 2½ acres, fronting 150 ft Just redecor. inside and out Modern kitchen, including new range and refrigerator, Venetian blinds, barbecue pit, bold spring. Priced to sell under $12,500 Well financed. Call CH. 9411; after 5:30 CH 1396
Moseley Realty Co., CH. 9411

TODAY'S BEST VALUE
ONLY $16,750—Hard to believe, but true. This 6-rm. brick bungalow with tile roof, 2 tile baths, gas heat, nice elevated lot, only 2 blocks off Peachtree Rd., near Christ The King Church, is really a bargain. You will have to hurry to get this one. Call Tom Fuller. Exclus. RA. 2073; days AL. 2406.
V. S. BEEM & CO.

BEST BUY IN ATLANTA
SEE for yourself if you hurry. Close to Emory. We can show you one of the prettiest little homes in Atlanta. Half brick. Close to everything in the best section of Atlanta. You can be proud to live here. Small down payment. Price $7,750. Call Mr. Leineweber, HE. 6485-J or Mr. Smith, VE. 5002.
Sam Brown Rlty. Co., DE. 5884

BROOKHAVEN
NEW 2-bedrm., large living and dining rm. house. Gas heat, hdwd. floors, w.-stripped, plaster walls, very best materials and construction. 100-ft. corner lot. Comb. loan for veteran. Priced below present market. $8,600. P. G. Foddrill, CH. 3750 days; CH. 4771 nights.
STAPLES REALTY CO.

SPRINGLAKE PK.
PRETTY 5-rm. bungalow, daylight basement, gas furnace, garage. Worth investigating at the reduced price of $12,000. Requires $2,500 cash, bal. already financed. If you hurry you can have your turkey dinner here. Each Mr. Kidd, CY. 1563; or HE. 1693.
Lawson-McManus Realty Co.

NORTH SIDE SPECIAL
OWNER transferred. A real opportunity. Very attractive snow-white Colonial home, 2 delightful corner bedrooms. gas heat. Yankee basement with recreation room. Large pretty lot. Choice location. Priced to sell quick. Mr. Head, HE. 6231 or WA. 2345.
ROBERT F. HEAD, Broker

STATE ST., N. W.
PRETTY home with income of $60 month. Has 6 rooms and bath one apt., other has 4 rooms and bath. Ideal setup for someone. Call ROY HOLMES, HE. 3680, WA. 9511.
DRAPER-OWENS CO.
REALTORS

VETS AND NON-VETS
NICE 5-ROOM BRICK, good lot, large screened porch with awnings, tile bath, convenient to transportation. Owner will accept contract from veteran with $600 plus closing or non-vet with $2,700 plus closing. Call A. L. AYERS. LA. 6446 or HE. 7459-J.
J. H. Dolvin Co., Brokers

BEVERLY RD.
NEAR transportation, schools, a very pretty 3-bedroom, 2-story home, pre-war and best materials. A gem of a house. Not many like this ever for sale. Grand lot. Mr. Carswell, Exclusive.
THOMAS-CARSWELL CO.
Realtors HE. 4210

North Side 125

MODERN F.H.A. HOMES
Open 2:30 'Til Dark Wed.
THESE new F.H.A.-constructed homes that nestle in the pines are just what you have been wanting to buy. Three bedrooms, living room, full-size dining room, tile bath and kitchens that are as modernistic as tomorrow. Only 15 minutes from Five Points. These homes were constructed by a modern builder under F.H.A. supervision. Priced to sell. Come north on Piedmont Road, turn right on Cheshire Bridge Road, turn left on Lindbergh Drive. Homes on right. Phone Embry Crawford, CY. 6271 bus., or CA. 5268 evenings.

NEAR BUCKHEAD
Schools and Bus Lines
4 UNITS. One 2-bedroom apt., one 1-bedroom apt. each floor. So arranged that person with large family may connect two lower apartments, making 4 bedrooms, den, library, living and dining room, 2 tile baths, modern kitchen, Builder-owner occupies home. Built 1939. White brick, slate roof, gas steam heat, large wooded lot. Small greenhouse for your African violets. Exclusive, shown by appointment. Call Mr. Curran, CY. 6271 bus., or AT. 0668 evenings.
Helmer Realty, Realtors

VICTOR DRIVE
AT ROXBORO AND
CHESHIRE BRIDGE RD.
LOVELY TWO-BEDROOM, 1-BATH HOME, 1½ YEARS OLD, GI-FINANCED, LOT 105x300; GAS HEAT; SMALL DOWN PAYMENT. FOR PARTICULARS CALL JOHN S. KNOX, OR LOWRY SIMS, LA. 0281.
WEYMAN & COMPANY
REALTORS

EAST ROCKSPRINGS RD.
HANDSOME red brick home in perfect condition. Has 4 bedrooms and den, or can use as 5 bedrooms. Two tile baths. Full daylight basement with servant's facilities. Call ROY HOLMES, HE. 3680, WA. 9511.
DRAPER-OWENS CO.
REALTORS

2211 VIRGINIA PL., N. E.
TRULY A NICE 5-ROOM FRAME. GAS HEAT. BEAUTIFUL FLOORS. NEWLY DECORATED. NEAR SHOPPING CENTER. $12,500. EASY TERMS. EARL CASEY, CR. 3531. BUSI. MA. 1132.
WALL REALTY CO.

Direct from Owner
$1,750 CASH
Move in Today
ALMOST NEW, 6-room frame, completely redecorated, auto. gas heat. 1286 Caroline St., N. E. Galloway, WA. 6677.

TWO-YR.-OLD 6-rm. brick, 2 bath, stall shower. Screen porch with awnings, attic fan, deep freezer. Servel refrigerator, gas stove; 2 new gray all-wool rugs; boxwood. Near transp., school and stores. Occupancy March 15. Call Owner, HE 7287-J. Price $23,500.

WEST PACES FERRY ROAD—WEST ANDREWS DRIVE SECTION—Small home completely redecorated. New all-hardwood floors, modern bath and kitchen equipment. Reasonable price and terms. Ready to occupy. MA. 2214.

VACANT—MOVE IN
RED BRICK—Large living room, dining room, modern cab. kitch., 3 bedrooms, tile bath with shower, gas heat; large lot, garage; best location. Priced right. Scott Edwards, Agent, WA. 6677.

GOOD MORNING—Looking for a home? Call now—tell me. section, size, price range I may have it EARL STAFFORD WA 0100 CH 1326
Adair Realty & Loan Co.

WILL BUILD your home in Wesley Hills, adjoining Garden Hills. and will quote firm price HE 3681

ANSLEY PARK—3 bedrms., 2 baths CH. 7126, LA 0281 Weyman & Co., Realtors.

HAYNES MANOR—3 BEDRM., 2-BATH BILL BUGG RLTY CO., CH. 2612

N. FULTON PARK—3 bedrms., 2 baths, den. Lamb Realty Co., LA. 1725.

NEWCOMERS! For your homes call Sturgess Realty Co., Realtors, CY 1591.

FOR best north side homes. call Mr Thomas, Realtor HE 4210

BRICK—10 rms., 2 baths, $14,750. Gross Realty Co. AT. 6326

6-RM brick on trans Gas heat McNabb Rlty Co CH 4455

North East 126

HOME and INCOME
1569 McLENDON AVE., N. E.
EARLY OCCUPANCY of either 5 or 4-room unit, in excellent condition. Very conveniently located. Well financed at 4%. Price $12,000. Exclusive. Joe W. Rickett, DE. 0547, MA. 1638.

PRICE REDUCED BELOW
$15,500
1657 HARVARD RD., N. E.
OFF BRIARCLIFF—Between Oxford and Emory Rds. Beautiful 2-bedroom and den brick home. Breakfast room, tile screened porch, lifetime roof, landscaped grounds, Cyclone-fenced backyard. Well finance and available immediately. Joe W. Rickett, DE. 0547, MA. 1638.
Chapman Realty Co., Realtors

169 Seventeenth St., N. E.
Easy Financing
CAN BE HANDLED with very small cash payment at a bargain price. Excellent Ansley Park location. Open and vacant. Inspect and call CARROLL JOHNSON for complete information. LA. 6446 or VE. 1984.

2-BEDROOM BEAUTY
$11,500
LESS THAN 2 yrs. old, with excellent auto. gas blower-type furnace in utility room, all-tile bath with shower, 1-car garage with storage room, on beautiful lot. Call CARROLL JOHNSON, LA. 6446 or VE. 1984.
J. H. Dolvin Co., Brokers

MORNINGSIDE
OUTSTANDING HOME
3 BEDROOMS, 2 BATHS
Beautifully Decorated
MOST CONVENIENT LOCATION
Bus, Stores and School
PRICED TO SELL QUICKLY
SEE 1275 MORNINGSIDE DR.
Call Mr. Anderson, HE. 6874
ATLANTA REALTY CO., INC.

TRIPLEX
LITTLE FIVE POINTS
PRICED and financed right. 3 units, 3 baths, separate entrances—front and back. One 2-room and two 3-room apts. Clean and neat. Possession one or two units as desired by buyer. See this today. Mrs. Phillips, CR. 1580, res.; or off., CY. 3016.
W. R. Hoyt & Co., Realtors

TAPESTRY BRICK
ON LARGE beaut. lot in EMORY SECTION. Conv. to transp., etc. Spacious floor plan includes living rm., cheerful den, large dining rm., brkfst. rm., kitchen, bedrm. with private half bath, 2 other large bedrms. and bath. Auto. heat. OWNER MUST SELL. Priced right. JAMIE MELCHOR CARPENTER, off. CR. 2663; res. EX. 3008.
PAUL GREEN REALTY CO.

1657 HARVARD ROAD
THIS fine brick home must sell. 2 large bedrooms, large living room, music room, dining and breakfast rooms, lifetime roof, steam heat. This home ideally located in Emory-Druid Hill section. Priced for immediate sale. Shown at any time. I. H. Jones, CY. 6271 bus., or DE. 5006 eves.
Helmer Realty, Realtors

1155 University Dr.
PRICE REDUCED TO $11,500
6-RM. brick with beaut. hdwd. floors, enclosed porch, recently redecorated. Near transp. and Morningside School. Reas. cash payment. Owner transferred and can give quick poss. Call Clyde Dobbs. Excl. Res. HE. 6388-J; off. AT. 5795 or VE. 2415.
Simms-Dobbs Co., Realtors

North East 126

GARDEN HILLS
SNOWWHITE BRICK—7 rms., 3 bedrms., 2 all-tile baths. Very modern tile kitchen, breakfast rm. Home is insulated and weatherstripped. Solid stone foundation, powder-dry basement, servants' quarters. Gas furnace, cement driveway to 2-car garage. Well-shrubbed lot. Property in excellent condition, near schools, stores, churches and transportation. Shown by appointment only. Exclusive.
CUMBERLAND RD.
$12,750—2-BEDRM. brick; breakfast rm., pleasant sunrm. Short walk to Morningside School.
BROOKRIDGE DR.
3-BEDRM. BRICK — Overlooks private park for children. Near Highland Ave. stores and Inman School. TOM GRINER, WA. 0100.
Adair Realty & Loan Co.
REALTORS

OPEN WEDNESDAY
1 TO 5:30
1710 Pine Ridge Dr., N. E.
Off Pelham Road
ONE-YEAR-OLD 6-room brick bungalow, overlooking beautiful, wooded valley. Has large combination living and dining room with fireplace. Spacious breakfast room. Kitchen with lots of cabinet space; 3 bedrooms. Tile bath with tub and shower. Screened porch with wonderful view. Storage attic, daylight basement with blower-type gas furnace; automatic hot water. Insulated and weatherstripped. Permanent roof. Venetian blinds throughout. Price only $15,750. Immediate possession. Tom Flinn, CH. 3908, res.; LA. 1725, office. Exclusive.
LAMB REALTY CO.
REALTORS

MORNINGSIDE
ONLY one block from transportation, this red brick bungalow is in excellent condition. Has living room, dining room, kitchen with breakfast nook, 2 good bedrooms, nice den, additional small bedroom, large finished room in attic, one bath, screened porch. Auto. gas heat and water heater. The owner has bought a larger home and has authorized price of only $13,750. For details, call John Montgomery, CH. 2973 nights; CY. 1591, days.
Sturgess Realty Co., Realtors

EMORY
CORNELL RD. If you are interested in a home near Emory you should see this one. 3 bedrooms, 1 bath and den, stoker furnace in nice basement with laundry connections. Located on pretty lot. You can get quick possession. Mr. McKenney, WA. 3935 or CH. 4763. Exclusive.
JOHN J. THOMPSON & CO., REALTORS

VACANT. Near stores, schools, and transportation. Attractive 6-room bungalow (3 bedrooms). Tile bath, hardwood floors, metal cabinets in kitchen, gas furnace, attic fan. Price $8,500. CHARLES WHEELER, HE. 4728, WA. 9511.
DRAPER-OWENS CO.
REALTORS

GI—$850 CASH
NEW 5-room cypress shingle, tile bath, auto. heat, hot water, city limits of Atlanta. A real home at a reas. price.
2262 FIRST AVE., N. E.
MR. BECK, RES. WA. 8382
Berry Realty Co. MA. 9158

BEST HOME ON WADDELL
6-RM. FRAME home on trackless trolley line. Total price $6,500; terms. Exclusive. Call Mr. Smith, VE. 5002, or Mr. Brown, CR. 5102.
Sam Brown Rlty. Co., DE. 5884

BRICK DUPLEX
2 BEDROOMS each unit, everything separate, near Johnson Estates. Mrs. Austin, office, MA. 3349; res., MA. 3686.
Pierce Realty Co.
BROKERS

NEAR EMORY
4-ROOM BUNGALOW—2 blocks from school and transportation. Price $7,750. Call Mr. Bedell, CH. 2950 or WA. 1511.
J. H. Ewing & Sons, Realtors

PEACHTREE HILLS
SIX rooms and enc. sleeping porch. Also terrace apt., nicely rented. Lot 50x230. Winter Alfriend, Agt., WA. 9151; Res., CH. 6649.

DUPLEX—3 and 4-rm. apts., 2 baths. Both vacant. No rent ceiling $11,000. AT 8795, VE 2415
SIMMS-DOBBS CO., REALTORS

NEAR Sears. A lovely white 2 bedroom bungalow on beautiful lot. Gas furnace. Price $9,000. Mrs. Cowart, VE. 9027, WA. 2710. GANN REALTY CO.

$12,750—NEW 2-bedrm. brick. Nice location. Lovely lot. Excellent terms. AT. 0376, Ruth Ann Paul, Realty Agent.

ROCK SPRINGS SECTION—3-bedroom 2-bath brick Owner. HE. 7598-M.

North West 127

YOU'LL SAY DREAM HOME
WHEN YOU SEE THIS
5-ROOM home on beautifully landscaped lot, shrubbery, flowers, fish pool, gas furnace heat, all or part of beautiful furnishings. Owner quitting housekeeping, says sell quick. Call Paul Benton, LA. 3588; office, AT. 2332.
HAMILTON & PITTS
BROKERS

6-ROOM FRAME—Near Bankhead Ave., Center Hill, pink of condition; only $4,200. Call Mr. Laird, WA. 1511.
J. H. Ewing & Sons, Realtors

South East 133

ONLY $6,250
620 GLENWOOD Ave., S. E.—DUPLEX. Small cash payment, new roof, asbestos siding, near trans. THIS IS A BARGAIN. Mr. Elder, WA. 5670.
T. Wayne Blanchard Co.
REALTORS

691 KALB ST., S. E.—Five rooms and bath. Conv. to 3 schools and transp. Needs some repair. Nice lot. $1,000 cash, $35 mo. notes including interest. DAVIS-VAN SANT CO., BROKERS 607½ Lee St., RA. 0629; res., RA. 2401

South West 134

419 WASHINGTON ST., S. W.
18 ROOMS. 2½ BATHS; ALSO 4 ROOMS. HOUSE COMPLETELY FURNISHED. 3 GARAGES. INCOME ABOUT $400 PER MONTH.
350 WASHINGTON ST., S. W.
15 ROOMS, 2 BATHS. COMPLETELY FURNISHED. INCOME ABOUT $375 PER MONTH. FOR INFORMATION CALL F. A. SMITH, MA. 1132.
WALL REALTY CO.

NEAR FORT McPHERSON
PRETTY two-bedroom frame, auto. gas heat, all tile bath with shower, storage attic. Level lot. Price $10,500. Already financed. Need about $2,100 cash. Owner leaving city. Immediate possession. SPEARS, WA. 9511, CH. 9037. Exclusive agent.
DRAPER-OWENS CO.
REALTORS

HOME AND STORE
HERE is a choice piece of property, a corner lot with a nice 6-rm. home and store on rear of lot facing side street. A real buy for only $8,750. Call Marion Hamilton, res. RA. 0393; off. WA. 3173.
W. R. Hoyt & Co., Realtors

NEW 3 RMS. BATH, $2,150
1151 TUCKER PL., conv. to transp. Amil J. Gerlock, Broker, CA. 9949.

221 CRUMLEY ST., S. W. 9 rms., 2-story, $4,750. Smith, MA. 1132, Wall Realtors.

$750.00 CASH—9 rooms, needs repairs. Terms. Ridley Rlty. WA. 9795, WA. 3182.

West End 136

SPECIAL
$31.05 PER MO.
WILL take good late model car as down payment on this nice 2-bedrm. home. Conv. to transp. and stores. Mr. Neely, AM. 5711, AM. 1877.
J. Fred Miller Co., Realtors

1256 EPWORTH ST., S. W.
5-RM. bungalow. All convs., clean inside and out, screened porches, nice yard, shrubbery, etc. 2 gas floor furnaces, garage, $7,250; only $2,500 cash. Mr. Butler, RA. 5881.
Berry Realty Co. VE. 6695

NEW FHA HOUSES, CY. 7487
ROLLINS REALTY CO.

West End 136

CHOICE CO-OP APT.
ONLY $1,250 CASH, $37.50 MO.
BE ONE of the first to buy a unit in this attractive apt. building. Very conveniently located at 1262 Lucile Ave. On trans. in heart of West End. 4-rm. units only $4,950 and 5-rm. units $5,250. Priv. front and back porches and garage space for car. Owners share operating expense. Shown by appt. only. Call Mr. Green, RA. 2186 days; or AM. 0691 nights. Exclusive.
BABB & NOLAN, Realtors

OWNER TRANSFERRED
ATTRAC. 6-rm. brick veneer bung., 3 bedrms., L. A. heat and auto. hot water, w.-stripped, near transp., schools and stores. Good price and terms for quick sale. Mr. Leatherman, MA. 3680; off., WA. 2650.
Real Estate Enterprises

LAUREL AVE., S. W.—2 bedrms. and sleeping porch. Priced to sell at $6,500. Mr. Mercer, WA. 2162 or AT. 8310.
LIPSCOMB-ELLIS CO.
REALTORS

Sylvan Hills, Cap. View 137

IMMEDIATE POSSESSION
BEAUT. 5-rm. brick. All modern convs. Best part of Capitol View Manor. Owner leaving state. Attrac. price for quick sale. Mr. Nolan, off., RA. 2186 or RA. 6433.
BABB & NOLAN, Realtors

LOVELY 6-room brick, all-tile bath; $11,500. CH. 1937.
ROSCOE GANN REALTY CO.—AT. 8606

Cascade Heights 138

CLEAN AND MODERN
AND ready to move in. 3 spacious bedrooms and full tile bath, large living room with tile fireplace, family size dining room; very modern kitchen with tile drain, has auto. gas heat and hot water, screened porch, etc. Will pass GI loan with $1,500 cash. Priced right. Mr. Gartner, CY. 6271 bus., or CY. 5769 res. Exclusive.
Helmer Realty, Realtors

IF YOU want a bargain in a brand-new 6-rm. brick, look at 1288 Anchor Terrace. VE. 5896.

East Point 140

808 PINEHURST DR.
LOOK, non-veteran assume G. I. loan, $60 mo. notes and move in this 3-bedroom home in excellent cond. Crumbley, Rlty Agt., RA. 4827; CY. 6262.
ROY D. WAREN CO., Inc.

$8,750—A HONEY of a house; 8 rooms; excellent terms; might take GI loan; conv. transp. AT. 0376, Ruth Ann Paul, Realty Agent.

TO BUY OR SELL IN
East Point, College Park, Hapeville, call EAST POINT REALTY CO., CA. 2153

Hapeville 141

Att. Veterans and Civilians
IMMEDIATE POSSESSION
SNOW-WHITE 3-bedrm. brick, complete in every way. Convenient to schools, stores and trans. Reasonable down payment. Vet. can buy with $500 plus loan closing costs. Excl. Norwood, CY. 7441; res. CH. 3842.
Norwood Realty Co., Inc.

HOME AND INCOME
521 WALNUT ST.—This attractive 6-yr.-old well-built 5-rm. frame, with all conveniences. Garage apartment with income of $60 per month. Will carry good FHA loan or can be handled with $2,000 cash. Call Jimmie Parks, CY. 6281 office, or AM. 5838 residence.
Greene-Parks Realty Co.

MOUNTAIN VIEW RD.
BUNGALOW. Walking distance Ford plant. Near No. 41 Highway. 5 acres beautiful land. Outbuildings. Modern in every respect. See this today. Vacant. Will finance.
REDD & BALDWIN WA. 2258

STUCCO 5-rm. and bath. Hot water, Venetian blinds, oil circulator. Immediate possession. $1,500 cash, $48 per mo. HAPEVILLE REALTY—CA. 7414

Grove Park 145

A LITTLE DREAM HOME
CHARMING 2-bedroom home on a beautiful corner lot. Clean and neat as a pin. Just move in without a penny of expense. For appointment to see, call David Baker, CY. 6271, or CH. 7793.
Helmer Realty, Realtors

GROVE PK. Modern 2-bedrm. home. Lge. lot. Small cash payment.
RA. 0183 MAULDING REALTY. AM. 4733

691 FRANCIS Pl. 5 rooms and bath, large lot, near Bankhead, $6,900
ROSCOE GANN REALTY CO. AT. 8606

East Atlanta 148

1046 BERNE ST., S. E.
EAST ATLANTA. Attractive 5-room bungalow, good condition; gas heat; partially finished terrace apt. Nice deep lot. Quick possession. Requires substantial cash payment. Phone Hoke Blair, WA. 5477. Exclusive sale.
Adams-Cates Co., Realtors
"Create an Estate"

1324 WYLIE ST., S. E.—By owner. New 4-rm. frame, lg. rooms., gas heat, auto. hot water, nice wooded lot, near schools, churches and trans. Open Wed. afternoon and Thurs. for inspection.

REAL BARGAIN
$1,250 CASH—5-room, lot 50'x150'; GI loan, $51.31. Ridley Realty. WA. 9795, WA. 3182.

East Lake 150

OWNER LEAVING CITY
"SAYS SELL"
5 ROOMS, good bath, kitchen with cabinets, lot 50x160 fenced. 664 Cannon St., S. E. Surrounded by good new homes, 2 blocks from trolley and stores. Price only $5,000. Easy terms $1,000 cash, balance $50 month. For details call M. W. Fodrie, office MA. 6370, res. RA. 1807.
D. L. STOKES & CO.
"Exclusive Agents"

VACANT—$2,000 CASH
816 SECOND AVE.
NEAR Glenwood Ave. 5-room bungalow. Good furnace. House in good condition. Extra nice lot 100x205. Lots of shrubbery. Servant's room and toilet. Must sell. $65 per month.
REDD & BALDWIN WA. 2258

Decatur 151

A VERY NICE HOME
SPIC and SPAN THRUOUT
$2,500 CASH payment, $60 mo. Practically new brick and frame construction, 6 large rooms, best grade floors, gas heat, insulated, solid concrete drive to garage, screened porch, pretty elevated lot 75x210. I'll be proud to show you this home. Mr. Wing, VE. 0603; or WA. 3111.
HAAS & DODD
REALTORS

$2,500 CASH
VERY attrac. 2-bedrm. frame, tile bath with shower, hardwood floors, floor furnace; garage. Lot 60x150. Priced less than $10,000. Mrs. Golden, res., DE. 0775; bus., DE. 3411.
WINNONA HEIGHTS
SMALL CASH payment and assume 4% loan buys this lovely 3-bedrm. red brick, tile bath with shower; garage. Lovely neighborhood. Immediate possession. Mrs. Golden, res., DE. 0775; bus., DE. 3411.
WELLS REALTY CO.

GI TRANSFERRED
$1,900 CASH, $62.22 PER MO. BUYS THIS 6-ROOM frame home (3 bedrooms) on double lot 153x125. Has hardwood floors, tile bath with shower over tub, auto., gas floor furnaces, weatherstripped. Already financed at 4%. See or call Harvey Reeves, WA. 3111; or home, CR. 2900.
HAAS & DODD
REALTORS

467 RUPERT RD.
NICE & CLEAN 5-rm. bungalow, good roof, floor furnace, auto. hot water, large, pretty lot 150x138. 25 or 30 fruit trees, grape vines, chicken run. Immed. poss. Near school, just off Memorial Dr. Priced for quick sale. Small down payment. Call E. M. Brantley, CYpress 1563.
Lawson-McManus Realty Co.

IMMEDIATE POSSESSION
OWNER TRANSFERRED — Must sell. Near Clairmont School, north side Decatur; 6-rm. red brick, living rm., dining rm., brkfst. rm., 3 nice-size bedrms., tile porch, screened; nice lot. Priced to sell. Exclusive sale. John Cunningham, DE. 7662; office, CR. 2606.
Wheat Williams, Realtors

SMALL CASH PAYMENT
VETERAN OR NON-VETERAN—Choice of 2 lovely 3-bedrm. bricks in Glendale Estates. Priced $12,950 and $13,950. Owner might consider good lot as part down payment. Call MAY PADGETT CATRON, off., CR. 2663; res., DE. 4263.
Paul Green Realty Co.

GI-APPROVED
3-BEDROOM brick, gas furnace, tile bath, tile-wall kitchen, large level lot. Price $12,500. $800. cash for G. I. Call AT. 0885.
Hubert-Taylor Realty Co.
65 Fifth St., N. W.

311 KINGS HIGHWAY
3-BEDRM. buff brick, bkfst. nook, auto. gas furnace, pretty back yard with barbecue pit, paved drive and garage. Owner says sell. Ansel Paulk, DE. 3394; res., CR. 6540.
Cary Bone Realty, Realtors

Decatur 151

415 CRAGE AVE.
$1,450 CASH
AND ASSUME GI loan of $43.57 per mo. for this 2-yr.-old, 2-bedrm. frame bungalow. Auto. gas heat and hot water, hdwd. floors, nice level lot with back already fenced for the kiddies. Conv. to stores, schools and transp. Immed. possession.
MR. KNIGHT, RES. MA. 2759
Berry Realty Co. MA. 9158

NEAR W. HOWARD, $6,500
IF YOU act fast you can own this attr. home on level corner lot. Auto. gas heat, hardwood floors, lg. living rm., 3 nice bedrms. and spacious kitchen. For full details, call C. D. Page, HE. 1177 or DE. 6805. PAGE REALTY CO.

KEEP YOUR EYE ON
NORTH DECATUR HEIGHTS
FHA-GI 6-RM. BRICKS
CALL MR. HUEY, CR. 3623 or DE. 4283
T. C. Holmes & Son, Builders

GOOD 7-RM. HOME, $7,500
3 LARGE bedrooms, completely redecorated. Gas heat, lge. front porch, inclosed back porch, double garage.
Robarts-Hedenberg, Brokers, DE. 4141

WE HAVE a wide selection of 2, 3 and 4-bedrm., 1 and 2-bath homes in all price ranges. Call us and let us fill your needs. Mrs. Camp or Mr. Walker, DE. 2561.
CAMP REALTY CO., INC.

PREWAR 6 R. and B. furn. $10,500 Milton Smith, broker, CH. 8096, CR. 5269

HOMES-FARMS-RENTALS-INSURANCE RUSSELL COLES REALTY. DE. 8355

Smyrna 156

SEE STEWART REALTY CO.
FOR NEW FHA HOUSES
SMYRNA, OFF. 374; RES. 137-W

Investment Property 176

WAREHOUSE
10,000 SQ. FT.—$15,750
VICINITY Mitchell, Spring and Forsyth Sts., 3-story and full basement. Hand elevator in good operating condition. Rear alley for loading. Property rented TAW at $150 mo. to national concern. Exclusive. For details, call Mr. Perkerson, home CH. 7648; office, WA. 5477.
Adams-Cates Co., Realtors
"Create an Estate"

BUFORD HIGHWAY
IN FULTON COUNTY. Corner tract of 3½ acres, business building and several residential buildings. Suitable for tourist or drive-in. Present gross rental approx. $7,500 yr. Can sell for $28,500. Requires substantial cash payment. Phone Hoke Blair, WA. 5477. Exclusive sale.
Adams-Cates Co., Realtors
"Create an Estate"

4 UNITS—PIEDMONT AVE.
100 FT. FRONTAGE. INCOME $2,448 YEAR. PRICE $12,500; $5,000 DOWN. BALANCE MONTHLY FOR 10 YRS. BEN WALL, MAIN 1132. EXCLUSIVE.
WALL REALTY CO.

896 BOWEN ST., N. W.
4 UNITS. Splendid condition. $84 per mo. income. Good investment. $7,500. $2,500 cash.
REDD & BALDWIN WA. 2258

PEACHTREE ST., N. E.
TWO STORES, warehouse in rear. Annual income, $8,100. Price, $75,000. C. N. CHAMBERS, WA. 1696.
Allan-Grayson Realty Co.

4-UNIT BRICK APARTMENT
NORTHEAST section Near all conveniences. Price $12,750. Call Q R. Hubert or D. C. Taylor, AT 0885.
HUBERT-TAYLOR REALTY CO
64 Fifth St., N. W.

FOR business, industrial or investment property call Hubert Realty Co. Realtors. MA 2344-45

Business Property 177

917 STEWART AVE.
BETWEEN Pearce and Hope Sts., good community store section on Route 41, single store 25x70 leased thru March, 1949, at $75. Can renew or use as business home. Price $6,000. Exclusive. Call Mr. Perkerson, CH. 7648; office, WA. 5477.
Adams-Cates Co., Realtors
"Create an Estate"

469 FEET BUFORD HWY.
NEAR PIEDMONT ROAD. Good location for business or industrial. Facilities available. Small concrete 2-floor office. Will subdivide frontage to desirable business at reasonable prices. Phone Will R. Beck, CH. 1676 or WA. 5477.
Adams-Cates Co., Realtors
"Create an Estate"

IDEAL BUSINESS CORNER
AT 6 POINTS, 328'x307'x276', WHERE SCOTT BLVD., NO. DECATUR RD. AND MEDLOCK RD. CROSS IN THE MIDST OF 5 SUBIVISIONS AT THE EDGE OF DECATUR. PRICE $15,000. CALL MR. DUFFEE, DE. 2549, DE. 9915
GRADY DUFFEE REALTY

McINTYRE REALTY CO., REALTORS
530 Healey Building CY. 8631

Lots for Sale 178

200x700 WOODED TRACTS
NORTHSIDE DR. AND CONWAY RD. IDEAL FOR DISTINCTIVE HOMES.
100x200 BEAUTIFUL LOTS
NO. DRUID HILLS SUBDIVISION WATER, ELEC., PAVEMENT, RESTRICTED. $1,250 AND $1,500. TERMS. CALL MR. DUFFEE, DE. 2549; DE. 9915.
GRADY DUFFEE REALTY

CASCADE HEIGHTS-ADAMS PARK
BEAUTIFUL lot, 90x225 good restrictions. Ready to build on now Can be shown any time $1,500 Office open on Saturday afternoon and Sunday. RA 1031 for appointment Geo L. Wilson, Agt.

BEAUTIFUL RESIDENTIAL LOTS—Choice suburban sections. 100x400 wooded lots on McConnell Dr., near Clairmont Rd. Choice $1,200. Terms. Mr. Duffee, DE. 2549, DE. 9915.
GRADY DUFFEE REALTY

WILDWOOD Subdivision — 40 beautiful lots, 50 to 100-ft frontage, $1,750 to $2,250. W. G. Baskin, WA. 0147, RA. 0372.
SPRATLIN, HARRINGTON & THOMAS

POLLARD RD., near Cascade; perfect home site; 155x339. Mr Hutchins. WA. 6655.
PAUL C. MADDOX CO., REALTORS

BEST value N S.—65x200 N. Ivy Rd., bet. 3998-4002 Sacrifice at $1,250. Call Mr. Perkerson, WA. 5477.
ADAMS-CATES CO., REALTORS

NORTHSIDE wooded lots. Utilities. Close to school and transp $1,250 to $2,250. Dean McKoy Realty Co., CH 6421

W PACE'S FERRY RD.—4½-acre tract. Beaut wooded lot with stream: $6,000. Dorsey-Weems Co., AT 7554

WIEUCA RD 100x300 Wooded $2,750. Herbert A. Cline Co. CH. 7044

8½ ACRES, river frontage, $4,000 NUTTING, Realtors, WA 0156.

Suburban for Sale 180

TUCKER
SOLID STONE, new, 3-bedrm., tile bath, modern kitchen, furnace heat, extra large lot—Vacant.
3 BEDROOMS, 2 BATHS
EXCEPTIONALLY fine brick home on beaut. lot, also has small 5-rm. house on premises.
100 ACRES NEAR TUCKER
PAVED road, electricity, 2 small houses, beaut. wooded bldg. site, some nice saw timber, good pasture with water and will divide.
ALSO
5-RM. HOUSE 6 mi. from Decatur, wired for elec. stove. Priced to sell quick. Call J. M. Campbell, DE. 7047 or off., CR. 5731.
JIM ANDERSON & CO.

NORTHSIDE DRIVE, 10½ acres beautiful woodland. Ideal place for a permanent home. Bargain $5,950.
OLD HOMESTEAD, 4 miles beyond Emory. 70 acres beautiful white oak and beech trees, spring, only $11,000.
CLARKSTON SEC., 6-rm. bungalow, bath. 2-acre shady lot. Only $7,350. Terms. Vacant.
LAWRENCEVILLE HWY. 6 acres, 400-ft. frontage. Pretty bldg. site, 3-acre garden, unrestricted. Bargain $3,250. L. O. LANKFORD, WA. 0100, res., RA. 3736.
Adair Realty & Loan Co.
REALTORS

CLARKSTON, GEORGIA
Six-Room Stone Bungalow
SIX ACRES OF LAND
CITY HOME in the country. All improvements, including gas heat. Located on Koch Road (Cook). Price $12,500. Will take small properties or automobile as part payment. Reasonable terms. W. A. Mayes, CY. 2514; AT. 3979.
Brewer-Head Co., Realtors

NEAR SPALDING DR.
AND ROBERTS DR.
A PLACE of scenic beauty. Six rms. and bath on lot 334x1,200 on paved road. Guest house, 2-car garage and other buildings on ten acres. Price $13,500 with $3,500 cash and bal. on first loan. Excl. N. B. Clark, res. VE. 9857, or off., WA. 3173.
W. R. HOYT & CO., Realtors

NEW 5-RM. WHITE FRAMES
$6,950 AND $7,450
BOATROCK RD.—Go Campbellton Rd. beyond Ben Hill to Campbell's Store. Turn right on Boatrock Rd. ¼-mile. Located on 8¼ and 5¾ tracts. Hardwood floors and nice basements. Can be handled with $1,200 cash. Call Jimmie Parks, CY. 6281 office; AM. 5838, residence.
Greene-Parks Realty Co.

REAL ESTATE
CONTINUED

Suburban for Sale 180

IN Sandy Springs, on Sandy Springs Circle, nice yellow wideboard frame home with 3 bedrooms and tile bath, attached garage. Only 3 yrs. old. Stoker furnace heat. Nice lot 90x409 feet, plenty of trees. Price $11,000. Loan of approx. $8,000, payable $52.27 mo. Exclusive. Call Mr. Perkerson, WA. 5477.
Adams-Cates Co., Realtors
"Create an Estate"

719 BURTON RD., N. W.—Three blocks off Gordon Rd. Nice little hut, 16x24; plumbing and septic tank in. Lot 100x300, electricity and phone. Dig well. Add extra room and have a nice little home. Price $1,650. Quick possession. RA. 0654.
A. S. KEITH, Broker,
3556 Gordon Rd. (Adamsville)

ON MAIN HIGHWAY, 7 miles from 5 Points; fine 2-story 10-room frame residence, 30 acres 1,050 ft. facing pavement. Developed into homes and lots on all sides; $27,500. Call Mr. Hicks, WA. 1511.
J. H. Ewing & Sons, Realtors

HUSTON RD.—47 ACRES
BEAUTIFUL timber, springs, branch and lake site. Call Geo. Woods, DE. 4141, DE. 6347.
ROBARTS-HEDENBERG, BROKERS

QUALITY-BUILT, new modern 5-room and bath home. Never occupied. Just north Acworth on the lake and Highway 41. City conveniences. J. H. Willingham, owner, Acworth.

11 MILES from Five Points. With all city conv. including gas heat. 2-bedrm. bungalow. 2 years old. On 3-acre lot. Requires $2500 cash. ERNEST L. MILLER CO., MA. 1505.

NICE spot of bottom land, bold branch, wooded bldg. site, ideal for flowers. Just off PEACHTREE DUNWOODY RD., $2,250, terms. GEO. P. MOORE. CH. 6122

FIVE-ACRE tract, fronting 500 ft. on Allen Rd., near Roswell Rd., $2,500. Call R. W. Miles, WA. 1011 or AT. 7269. BURDETT REALTY CO., Realtors.

$875 CASH, 4-rm., $2,000; $25 month.
$1,000 CASH, 7-room; $42 month.
$1,000 CASH, 4-room; lot 60'x160'.
RIDLEY REALTY, WA. 9795, WA. 3182.

11 ACRES on Chattahoochee River, Roswell section; electricity; near paved road; no buildings. Priced under market for cash. Owner, CH. 7072.

40 ACRES—One mile of Roswell; electricity; no building; fine land, beautifully located. Priced below present market. Owner, CH. 7072.

TUCKER, GA., suburban properties. Hahnah Realty Phone Clarkston 7125.

50 ACRES, close in. Submit offer. Maybe some trade. Dale, Broker, WA. 3023.

Specializing in Suburban property
B. R. NIX BROKER, WA. 5217-DE. 2280

Farms for Sale 181

708 ACRES
8 MAIN house, 4 tenant houses. All wired with electricity, 5 barns, 1 implement shed, 135 acres fenced pasture, 125 under cultivation. 100,000 feet young timber. This is a real buy at $15,000. For further information, call Mr. Barnett, CY. 6271, or AM. 6993, eves.
Helmer Realty, Realtors

165 ACRES, 2 houses, 2 barns. 115 acres fertile farm land, 20 acres bottom, 3 branches, 135,000 ft. saw timber. Joins Douglasville city limits. Will sell, or trade for city property.

ALSO 45 acres, 4-rm. house, barn, pasture, stream and woods. $2,250, good terms. B. P. Cooper, phone 4644, Lithia Springs, Ga.

65 A. GOOD LAND, 3-room house, lights. Orchard, shrubbery, fine pasture, branch. 5 A. in woods. 31 miles No. Atlanta on Lawrenceville and Buford paved highway. $3,000. Owner, L. H. Cronic, 1475 Groveland Ave., N. W., Atlanta, Ga. AT. 3598.

GOOD 4-room dwelling and barn, well-located; 40 a. cultivation. Sale at bargain—or exchange for Atlanta property. D. S. Strickland. Phone 2611, Douglasville, Ga.

56 ACRES, 6-room, new modern home, large barn, tenant house, other bldgs., 18 miles from Atlanta. Cheap Phone CY. 7073.

PRICE: $1,500. 40-acre farm in Douglas County. 3-room house, barn, electricity. K. A. Brown, WA 5301 or VE. 8621.

90 ACRES Douglas County. Good house and barn. $2,500. HE. 0262.

Real Estate Auctions 183

COWSERT & SMITH LAND CO., Brokers
383 Healey Bldg. WA. 8362

Real Estate Wanted 188

HAVE several clients with cash interested in 2 or 3-bedrm. homes. With no obligation, I will inspect your home and give my idea as to price. Call Marion Hamilton, res. RA. 0393, or off., WA. 3173.
W. R. HOYT & CO., Realtors

HOMES WANTED
WE have cash buyers for property located in East Point, College Park, Hapeville, Sylvan Hills, Capitol View, West End and Cascade sections. Call us for free appraisal. Mr. Miller, AM. 5711; AM. 6596.
J. Fred Miller Co., Realtors

ATTENTION, VETERANS AND BUILDERS—100% GI FINANCING
WE CAN finance the sale or purchase of your house with 100% loan at 4% interest. Act now.
Norwood Realty Co., Inc.

$25,000
NORTH SIDE
HAVE clients desiring houses in this price range. Preferably west of Peachtree. Call now, Athol Houk, WA. 3935 or CH. 5425.
JOHN J. THOMPSON & CO., REALTORS

CASH WAITING
CLIENTS with cash wanting to buy now. All sections. If you have a home for sale, call Mr. Elder today. WA. 5670; res., CR. 6888.
T. WAYNE BLANCHARD CO
REALTORS

WANTED—In M'side and Johnson Estates or in adjoining section, 2 homes, 3- and 4-bedrooms, 2 baths. Have clients with cash. Please let me know what you have.
H. P. LASETER, Broker
702 Healey Bldg. MA. 4678

IF YOU DESIRE
A QUICK SALE, a good price, a friendly service, call CY. 7274.
VESTER M. OWNBY
402 Peachtree Arcade

HOUSES WANTED
WEST END—CASCADE HEIGHTS
FOR prompt and courteous service, free appraisal and quick sale, call Cascade Realty & Insurance Co., days AM. 5673; evenings, RA. 6557

IF YOU WANT to sell your property in next 60 days I will give you prompt and personal attention. Call Francis Spears, CH. 9037, WA. 9511.
DRAPER-OWENS CO.
REALTORS

LISTINGS WANTED
None too small. None too large.
BERRY REALTY CO.
Rhodes Bldg. MA. 9158
1037 N. Highland at Va. VE. 6695
Both Offices at Your Service

WE SELL HOMES, farms, business properties, vacant lots, anywhere in Georgia or adjoining States. For quick satisfactory results see or write us. Johnson Land Co. Brokers. Haas-Howell Bldg., Atlanta, Ga., MA. 3132.

WE HAVE clients with all cash to buy your real estate. Quick action. Phone or write.
CHAPMAN REALTY CO., Realtors
71 Forsyth St., N. W. MA. 1638

BACK ON THE JOB
MORE ACTIVE than ever. If you want service call
G. R. APFELBAUM, BROKER, CH. 2580
(If No Answer, Call AT. 0835)

IF YOU wish to sell your real estate, list it with us for
HONEST AND EFFICIENT SERVICE
LIPSCOMB-ELLIS CO., REALTORS
WA. 2162

NEED 3-bedroom home reasonably priced for cash client, any good section. Call Reese Davis, WA. 1971 or CY. 8810.
Dargan, Whitington & Conner, Realtors

FOR QUICK service list your property for sale with us.
LANE REALTY CO., CR. 1891, CR. 3998
REALTORS

WE HAVE purchasers for vacant lots and homes in Greater Atlanta.
J. H. EWING & SONS, Realtors
WA. 1511

WE GET CASH for suburban homes.
GEO. C. FIFE, BROKER
82 Ivy St. WA. 1387, DE. 6867

WE CAN sell your property if priced right. Results count. Call us now.
BABB & NOLAN RA. 2186

HAVE CLIENTS for duplexes in any good section. LA. 7781.
EAST ATLANTA REALTY

PROPERTY management sales, loans, ins.
GARLINGTON-HARDWICK CO.
REALTORS—MA. 6213

Real Estate Wanted 188

DOZIER LAND CO.
Sells every type of real estate, privately or at auction, anywhere in Georgia.
FARMS—TOWN PROP.—TIMBER
AL. 0774 Trust Co. of Ga. Bldg

Constitution Want Ads Are Clean

Real Estate Wanted 188

WE NEED houses for sale. Many out-of-town clients. MA. 6370.
D. L. STOKES & CO., INC.
BROKER

HAVE several clients desiring homes in or near Decatur. R. INMAN RAGSDALE, Broker, CR. 2613.

WANTED—Listings for sale and for rent. SIMS & SIMS, INC., 60 Poplar St., N. W.

LISTINGS WANTED—For Sale or Rent. BREWER-HEAD CO., Realtors CY. 2514.

FOR QUICK results list your property. PANNELL REALTY CO., WA. 3426.

LIST your property with us for sale or rent. HAAS & DODD Realtors WA. 3111

CASH client for 3, 4-bedrm. home, N. E. section. Mrs. Smith (Broker) DE. 3883.

LIST your property for sale or rent. L. W. Morris, Inc., DE. 0510, CR. 3861.

GRAY REALTY CO.
1027 First Nat'l Bank Bldg. — WA. 4364

FOR results list your property, sale, rent. HUIETT-WILLIAMS CO. — MA. 8985

WANTED — Listings for sale or rent. Samuel Rothberg, Realtor — VE. 0706

LIST your property for sale or rent with MACE J. GREEN, Realtors, WA. 5731.

LIST YOUR PROPERTY WITH
S. T. SUTTON REALTY AL. 8817

FOR QUICK RESULTS list your property with L. R. RHINEHART, CA. 4690.

WILL buy, sell or rent your property. Call Dolvin Realty Co., WA. 3585.

IF YOU HAVE property for sale, call MA. 5970 — DAY REALTY CO.

LIST YOUR PROPERTY for sale or rent with Jones.Logan Co. — WA. 2820.

HOMES—LOTS—FARMS
CALL B. MIMS — CA. 2895

SEE HOLT REALTY CO. for the best in West End and Cascade section.

LARGE or small, we sell them all. BARKSDALE REALTY — AT. 6391.

SPECIALIZING in the sale of homes. ROBT. F. HEAD — HE. 6231.

D. R. HALL REALTY CO.
CR. 3896

WANTED—GI-financed home, direct from owner. CR. 9676.

Property for Colored 189

645 CHESTNUT ST., N. W.
6 ROOMS, all city conveniences, $6,000; $1,500 cash will handle this. Immediate possession.
944 WESTVIEW DRIVE
6-ROOM DUPLEX—Also 6-rm. duplex in rear. Price $6,000 for both, on terms.
269 CURRIER ST., N. E.
3 ROOMS, $1,750; $200 in cash, bal. mo.
271 CURRIER ST., N. E.
6-ROOM luplex, $2,500; $300 cash, bal. monthly.
553 GOLDEN ST., S. W.
SIX-ROOM DUPLEX—Will install lights. $2,500. Three to select from.
EAST SIDE McDANIEL ST.
BETWEEN ROY AND UNIVERSITY—Four rooms, bath, good condition. Only three to select from, $4,500, terms.
764 BROOMHEAD ST., S. W.
6-ROOM DUPLEX—Also triplex in rear. Price of both, $5,000. On terms.
WILL SELL any of the above on easy terms. Also terms on down payment.
W. M. AYCOCK, RA. 3905 or WA. 2114.
C. G. AYCOCK REALTY CO.
319 Western Union Bldg.

HOMES
606 EDGEWOOD AVE., N. E.—7 rms., bath, elec., hall, gas, good front and back yards, good for residence and business. Price $4,950. $2,250 cash, balance in monthly notes.
382 AND 384 HILLIARD ST., N. E.—6-rm. duplex, 3 rms. and bath on each side. Good front and back yards, and driveway. Price $4,900. $2,500 cash, balance in monthly notes. Call Henderson Rlty. Co., 176 Auburn Ave. AL. 2903.

20 HOUSES
639—51 HOUSTON ST., N. E.
174—80 SAMPSON ST., N. E.
610—58 McGRUDER ST., N. E.
$3,500 EACH
EASY terms and house to occupy until possession obtained. On one purchase.
AL. 8920
THOMAS B. WEST

LOOK HERE, FOLKS
441 OLD WHEAT ST., N. E.—Good 3-rm. frame, only $550 down payment, easy terms, a bargain. Call today. Mr. Elder, WA. 5670.
T. Wayne Blanchard Co.
Realtors

596 FAIR ST., S. W.
4-UNIT apartment. Price $9,000; $2,000 cash, $92.87 per month. Live in one apt., let rent from other 3 apartments pay notes. Good sound investment. Call W. M. AYCOCK, RA. 3905 or WA. 2114.
C. G. AYCOCK REALTY CO.
319 Western Union Bldg.

A REAL BUY
5-ROOM and bath, concrete block house, modern. 19 months old. $1,500 cash. Price $6,800. $43.50 per month. Mrs. Phillips, res., CR. 1580, or office, CY. 3016.
W. R. HOYT & CO., Realtors

3 VACANT LOTS
ON WEST side of Smith Street between Fletcher and Roy. All improvements down. $750 each. Special price for cash. Call W. M. AYCOCK, RA. 3905 or WA. 2114.
C. G. AYCOCK REALTY CO.
319 Western Union Bldg.

CALL US ABOUT THESE
WE have 2 nice homes on the West Side, only $500 down, bal. like rent. Will show by appt.
ALEXANDER-CALLOWAY REALTY CO.
206 AUBURN AVE., N. E.
WA. 9301 WA. 0549

IMMEDIATE POSSESSION
952 JOYCE ST., S. W., 4 rms. and bath. Down payment $1,500, bal. on easy terms. Price $6,500.
J. L. Wolfe Realty Co.
219½ Auburn Ave., N. E.
Off., LA. 3506 Res., AM. 5575

NEW HOME LOCATED 1097 SMITH ST. JUST OFF McDaniel. Two large bedrooms, full bath. Priced to sell at $5,750 with down payment reduced. Call W. M. AYCOCK, WA. 2114, RA. 3905
C. G. AYCOCK REALTY CO.
319 Western Union Bldg.

368-72 TYLER ST., N. W.
NEAR FOUNDRY—6 units; $100 per mo. income; $7,500, terms.
REDD & BALDWIN WA. 2258

HAVE nice homes in all sections of the City. Prices from $2,000 to $20,000.
B. F. HURT, AT. 1997
"If You've the Money, I Have the Home"

1945-97 JONESBORO RD.
TWO 3-room houses. Excellent shape.
SHARP-BOYLSTON CO.
Realtors

1039 SMITH ST.—6-room duplex, 2 baths, nice lot. Good shape. $3,250, terms. E. W. Moon, 424 Arcade, MA. 8962.

CHOICE lots in Hunter Hills. Some with water, lights, sewer, paved streets. Good terms. See owner, 604 Candler Bldg.

WHEN READY TO SELL OR BUY CALL
J. H. CALHOUN
MA. 6063 239 Auburn Ave., N. E.

LIST your property, sell or rent. Call me, day or night.
COLZIE'S REALTY CO., AM. 2441

QUICK results. List property for sale or rent with Bell Realty Co., LA. 7131.

TO BUY, sell or repair, call B. M. C. Realty Co., LA. 6231; nights, RA. 2534.

FOR GOOD HOMES CALL
WRIGHT & WRIGHT REALTY, MA. 0740

LIST your property. Sell or rent, N. D. Jones Rlty., 250 Auburn Ave., MA. 1820.

BRICK HOUSE, EAST AVE.
CALDWELL REALTY CO. WA. 7383.

AUTOMOTIVE

Automobiles for Sale 200

THE BEST FOR LESS
1947 CHEVROLET "Stylemaster" 2-door sedan..... $1,695
1946 CHEVROLET Fleetmaster 2-door sedan. Clean...... $1,495
1942 DODGE 2-door sedan $995
1941 FORD Super de luxe 5-passenger coupe $895
1941 FORD Super de luxe, radio, heater $845
SEVERAL Army Jeeps $495
MANY OTHER GOOD LOW PRICED CARS
Florence & Montgomery
555 Spring St., N. W.
AT. 8815

GEORGIA MOTORS
1941 PLYMOUTH Special de luxe 4-door. All extras. Upholstery, inside extra clean. Special $1,195
See Miss Cooley or Mr. Hall
AT. 8877
598 LUCKIE ST., N. W.
(At North Ave.)
OPEN EVENINGS

1941 FORD de luxe 2-door. Black finish; real good tires. Excellent condition throughout. Will have to see this car to appreciate; $1,095. Small down payment, easy terms.
JACK TOWNS
Used Cars
28 West Peachtree Place LA. 3858

FORDS—PRIVATELY OWNED
1947 CLUB coupe, 10,986 miles; H. $1,695
1947 CLUB coupe, 10,496 mi. R&H. 1,695
1947 TUDOR, 16,739 miles. R&H ... 1,695
1948 CLUB coupe, 6,825 miles. R&H. 1,795
THESE cars are a part of a local company's fleet and have been driven by one person only. Have not been outside the city of Atlanta.
LA. 2114; CR. 6779, AFTER 6:30 P. M.

1946 CHEVROLET 4-door Fleetmaster. Clean. Radio and Heater. Private owner. $1,495. DE. 6118.

FUNNYMAN— By Jerry Siegel and Joe Shuster

Automobiles for Sale 200

BEST BUYS IN TOWN
1941 PONTIAC "8" 4-door custom sedan. Radio and heater, perfect mechanical condition, fair tires. This is a real good auto for $885
1941 PLYMOUTH special de luxe, 2-door sedan. Radio and heater, original black finish, perfect condition. A clean low mileage car since new $885
1940 HUDSON "6" 2-door sedan. Radio and heater, brand new tires. This is a real clean car in perfect cond. ... $585
1939 OLDSMOBILE "6" 2-door sedan. Radio and heater, 4 brand new tires, orig. black finish. A real bargain.. $685
1/3 Cash, Balance 15 Months
L. J. KIDD
285 Whitehall St., S. W.

1941 PONTIAC sedanette. Radio and heater; good tires. An extra-good buy at $995. One-third down, balance 15 months.
JACK TOWNS
Used Cars
28 West Peachtree Place LA. 3858

Guaranteed Used Cars
WAGSTAFF MOTORS
887-9 Spring St., N. W. AT. 2752

1941 DODGE SEDAN, $195
NOT a missprint. This repossessed car is mechanically fine. With a heater. Runs good. Body is rough, but never wrecked.
CITY HALL USED CARS
254 Washington St., S. W.

1941 BUICK super 4-door sedan. Radio and heater. An excellent buy at $995. One-third down, balance 15 months.
JACK TOWNS
Used Cars
28 West Peachtree Place LA. 3858

1947 BUICK ROADMASTER 4-DOOR SEDAN. RADIO, HEATER, PLASTIC AND NYLON SEAT COVERS CUSTOM MADE; HAS PUNCTURE-PROOF TIRES AND TUBES. NO DEALERS. ORIGINAL OWNER. CALL, DAY, CY. 2884; EVENINGS AND SUNDAY, AT. 1876.

1940 PONTIAC 2-door. Beautiful maroon finish. A very good buy at $895. One-third down, balance easy.
JACK TOWNS
Used Cars
28 West Peachtree Place LA. 3858

'46 FORD Convt. Club Coupe. Cream color, white wall tires and spare, R. & H. This car has had the best of care. 8,000 actual miles. Clean as a button. Looks brand-new. Will take considerably less than I paid for it. AM. 0247, after 6 p. m., AM. 4583. Jones.

1941 PLYMOUTH 2-door sedan. An extra good buy at $895. One-third down, balance easy.
JACK TOWNS
Used Cars
28 West Peachtree Place LA. 3858

SEE THIS NOW
1937 CHEVROLET 2-door with trunk, $495; $245 down, balance 12 months. Call Garmon.
HALL MOTORS
457 Spring St., N. W. WA. 2263-4

1946 FORD CLUB COUPE. LIKE NEW. LESS THAN 10,000 MI. R. & H. PRIV. OWNER, $1,475. WA. 3865.

READY TO GO
1935 FORD 4-door with trunk, $595; $345 down, balance 12 months. Call Garmon.
HALL MOTORS
457 Spring St., N. W. WA. 2263-4

'42 DODGE coupe. Heater $845
'36 PLYMOUTH 4-door $245
'40 FORD 4-door. Radio $735
'37 FORD 2-door $300
MAYFLOWER MOTORS
145 Cain St., N. W.

1947 CHEVROLET Stylemaster 2-door coach, light blue finish, low mileage, very clean. $1,695.
YOUNG MOTORS
651 Lee St., S. W. RA. 9877

1941 OLDSMOBILE "78" 4-door sedan. Torpedo body, hydramatic, 2-tone finish. Tailored seat covers. Motor thoroughly rebuilt. Car looks and runs like new. Will sell for $995. Call J. L. Wilson, nights, HE. 5496; days, CY. 3601.

1948 JEEP
1,500 ACTUAL miles, full top, extra seat, spare tire, like new. Price reasonable.
M & M TRAILER SALES
2153 Stewart Ave., S. W.

Guaranteed Used Cars
SOUTHERN CHEVROLET
243 W. Ponce de Leon Ave., Decatur
DE. 4401

1940 FORD de luxe 2-dr. sedan. Radio. $895.
LANE DOLVIN MOTOR CO.
75 Forrest Ave., N. E. MA. 2941

1937 NASH 4-door sedan $245
1947 CHRYSLER town and country convertible, almost new $2,500
HARPER DOLVIN MOTOR CO.
28 Alexander St., N. E. CY. 2856

1948 MERCURY club coupe, 8,000 miles, $2,150. 1-3 down, balance 18 months.
SOUTHSIDE MOTOR CO.
571 Memorial Dr., S. E. LA. 4162

1942 CHEVROLET Special de luxe 4-door sedan. Real clean. $1,095.
HAROLD GLAZE
293 Whitehall St., S. W. LA. 2993

1947 CHEVROLET panel sedan delivery, good condition; May be seen at 715 West Whitehall St., S. W.
JOHN SEXTON & CO.

1948 PONTIAC Torpedo "8" sedanette. Equipped with hydramatic drive. Radio, under-seat heater, chrome wheel discs, seat covers. Priced right. Terms if wanted. HE. 5992.

1947 BUICK Roadmaster 4-door sedan. Radio, underseat heater, defroster. General Squeegee whitewall tires. A bargain. Call BROOKS, VE. 5844; residence, HE. 4593.

PACKARD—Latest model de luxe 8 4-dr. Green w.w. tires. Radio, plastic seat covers. Purch. Sept. Low mileage. Private owner. Week days, MA. 7522.

'46 CHEVROLET Club Coupe. New tires, radio. Neat inside and out $795
'31 FORD "A" Coupe $200
370 Peachtree St. CY. 2561

1936 CHEVROLET 4-DOOR $295
R. R. BRYANT
267 Whitehall St., S. W. WA. 9037

THREE 1941 CHEVROLETS
Club Coupes, Radios and Heaters
USED CAR EXCHANGE
304 Spring St., N. E. WA. 4996

WILL sacrifice my equity in 1948 Frazer Manhattan, in perfect condition, or will consider trade for smaller car. Call AM. 8191, after 6 p. m.

WILL SELL this 1941 Dodge 2-door cheap. A cream-puff; one of the nicest Dodges in Atlanta. Will trade or finance. Call C. L. Ford, CY. 3602.

1940 DODGE 4-door sedan. Original black finish. Radio, heater, good tires, seat covers. See car to appreciate, $775. Call Troy Hughes, CY. 3605.

1947 BUICK super 4-door sedan. Plastic seat covers, all accessories; General "Squeegee" tires. Very clean. Call Mr. Sheldon, VE. 5844.

1948 FORD tudor sedan. Practically new, 15,000 actual miles. Good tires, seat covers. Will sacrifice for $1,775. Call Treece, CY. 3603.

1940 CHEVROLET De Luxe 2-door sedan. Clean inside and out. Must sell today. Make me an offer. Call Barry Hinnant, CY. 3602.

1946 CHEVROLET 2-door sedan. Beautiful maroon finish. Used very little. Special today only, $1,545. Call Barney Hughes, CY. 3604.

1949 MERCURY 2-door. Maroon, very low mileage, like new. Fully equipped. Sacrifice, $2,650. 94 Pryor St., S. W. LA. 2891.

1940 BUICK Special convertible sedan. Radio, heater. Orig. maroon finish. 1-owner car. Perfect. $895. 316 Williams.

1946 ROADMASTER BUICK 4-door, dark gray. Radio, heater, excellent condition, $2,095. Call Mr. Swindell, VE. 5844.

'41 MERCURY Tudor—Private owner. Perfect condition throughout. $925. 409 Newnan Ave., East Point. CA. 6449.

'49 MERCURY 4-door sport sedan; r. & h., white sidewalls. Priced for quick sale; $2,695. Call CY. 8889, Mr. Jackson.

'41 CHRYSLER Royal sedan. Radio and heater. Completely reconditioned. $995. Terms. 34 Alexander St., N. E.

1939 FORD de luxe, excel condition. Sacrifice. Robinson & Stevens Garage, 94 Pryor St., S. W. LA. 2891.

Automobiles for Sale 200

1946 BUICK Roadmaster convertible. New top, low mileage, paint perfect, $2,295. Call Gene Ryckeley, VE. 5844.

USED CARS—All makes, $3 weekly. No finance charges. We handle our own papers. 270 Edgewood Ave.

1946 FORD super de luxe "8" station wagon; slightly used; like new, $1,895. 316 Williams St., AL. 2821.

1940 DE SOTO de luxe 4-door sedan. New paint, clean upholstery. Perfect shape. 316 Williams St. AL. 2821.

VICTORY MOTORS — Dependable Dodge and Plymouth service is performed by highly skilled mechanics.

1946 PLYMOUTH Club Coupe Special De Luxe. Radio, heater, black finish. Call Jim Clay, VE. 5844.

1946 FORD super de luxe tudor. Good tires, heater. Car just like new. $1,495. Troy Hughes, CY. 3601.

1947 BUICK super sedan; extras. Priv. owner. Low mileage. One driver. 645 Darlington Rd., N. E.

1940 BUICK Super club coupe. Clean, black finish. $1,045. Call Jack Eubanks, VE. 5844.

'47 PLYMOUTH Special de luxe, radio, exceptionally clean. Mrs. Rogers, DE. 4944.

CASH for good used cars. Beaudry Motor Co., 451 Spring St. N. W. WA. 3297.

'40 CHEVROLET de luxe sedan. Heater. New bat. Orig. owner. $995. RA. 1541.
CHEROKEE MOTORS, CR. 2676
427 W. Ponce de Leon. Decatur

CLEAN 1947 Chevrolet 4-door Stylemaster at reasonable price. CR. 9005.

WE pay cash for late model cars East Point Ford Co., CA 2166.

'35 CHEVROLET Master. Good knees. Best offer buys. CA. 7918.

CLEAN '40 Chevrolet sedan. Good condition. $725. LA. 4080.

1949 FORD custom fordor sedan. Call Starnes, CY. 3602.

'41 DE SOTO de luxe 4-door, $795. Duncan LA. 3456.

Auto Trucks for Sale 201

1942 FORD truck. Long wheel base. 825 tires. Newly overhauled. $650. 1050 So. Washington St., College Park.

FOR GI trucks and GI truck parts see FULTON AUTO EXCHANGE
190 Edgewood Ave MA 2134

1938 BANTAM panel truck; new tires, rebuilt motor; good condition; priced right. Call RA. 4121.

1940 ½-TON Ford panel truck. Motor excellent. Body rough; $250. Call days, AT. 5703.

Auto Trucks for Rent 202

TRUCK SERVICE
WE SUPPLY trucks for any purpose—all in first-class mechanical condition Reasonable prices. Call WA. 3328.
BELLE ISLE U-DRIVE-IT
20 HOUSTON ST., N. E

ALL TYPE new trucks are now available by day, week, month, or year at
National U-Drive-It System
1104 P'tree, N. E. AT. 0282

HERTZ Driveurself Stations, Inc. Latest models, adequate insurance. Cars, 40 Auburn Ave., WA. 8080; trucks, 80 Cain St., N. E. WA. 4590.

Automobile Auction 203

PUBLIC AUTO AUCTION AND SALE
CASH—Get best cash price for your car here. A buyer will pay more for your car here where a large number of individuals and out-of-town dealers are trying to buy it at the same time. We have buyers for all makes and models. You don't have to sell if we don't get your price. We will sell your car from our display lot, if no sale at auction. We write bill of sale, finance buyer, handle all details for you.
AND IT ONLY COSTS YOU $4 TO ENTER YOUR CAR FOR SALE HERE
3 SALES EACH WEEK
RAIN or SHINE—Sale Starts 5:30 P. M. AND AUCTION STARTS AT 8 P. M. EACH MON., WED. AND SAT. NIGHTS
HICKS AUTO BROKERAGE
2244 Stewart Ave., S. W.
Call CA. 8659 for Further Information

Parts, Tires, Accessories 207

Wholesale and Retail
Mo-Par Parts
FACTORY-ENGINEERED AND AUTHORIZED
WAGSTAFF MOTOR CO.
887 Spring St., N. W. AT. 3751-3

Garages and Service 209

"Chevrolet Specialists"
OUR MECHANICS ARE CHEVROLET specialists as they work on Chevrolet passenger cars and trucks almost exclusively and our equipment is designed for servicing Chevrolet cars and trucks, including radio repairs. We also have a very large stock of REAL Chevrolet parts.
"The Old Reliable"
JOHN SMITH CO.
Chevrolet Dealers
530-540 W. Peachtree St. HE. 0500
Parts Department, HE. 0503

COMPLETE SERVICE
FOR ALL
CHRYSLER-BUILT CARS
WAGSTAFF MOTOR CO.
8879 Spring St., N. W. AT. 3751-3

COMPLETE body and mechanical service on Chevrolet trucks and passenger cars. Downtown Chevrolet Co., 829 Whitehall St. at Forsyth. MA 5000.

SIMS RADIATOR SHOP
23 Piedmont Ave., N. E WA. 3196

Boats and Motors 210

CUTTER BOAT AND MOTOR COMPANY
CENTURY BOATS, MERCURY MOTORS, DISSTON CHAIN SAWS, fishing equipment. Complete repair shop for all motors. Motors and saws for rent. 1126 Peachtree, N. E. Phone VErnon 4471

EVINRUDE OUTBOARD MOTORS
HIGGINS INBOARD BOATS
THOMPSON, LYMAN & DUNPHY BOATS
PYRON & GARROW
594 Luckie St., N. W. HE. 1640

Hire-Automobiles 211

RENT A NEW CAR
Drive It Yourself
National U-Drive System
1104 Peachtree St., N. E. — AT. 0282

BELLE ISLE U-DRIVE-IT
HAS a truck or car for every occasion
20 Houston St. WA. 3328

Tractors 214

Farm Equipment Exchange
"FINEST IN FARM MACHINERY"
AUTHORIZED SALES AND SERVICE
10 BRADY AVE., N. W. — AT. 5716
AT STOCKYARDS

Trailers 215

32-FT. NEW MOON. Toilet and shower.
33-FT. LIBERTY. 6-sleeper. T. and S.
33-FT. SCHULT. 6-sleeper. T. and S.
29-FT. VAGABOND. All aluminum, plus MANY MORE. Now on display.
ATLANTA TRAILER MART
"Open Sundays and Evenings"
370 West Peachtree WA. 9135

ALL types trailer hitches installed. AAA Welding Co., 496 Courtland. AT. 4941.

Wanted—Trailers 216

WANTED immediately, used trailers.
DIXIE TRAILER SALES
2230 Stewart Ave., S. W. — CA. 6138
CA. 9246

Wanted—Automobiles 218

Bring Your Car
TO
WADE
FOR GOOD
CASH OFFER
400 SPRING ST., N. W.
WA. 3539
OPEN EVENINGS 9 P. M.

CARL GARMON MOTORS
DON'T SELL your car new or used, until you get my cash offer first and last.
391 SPRING ST., N. W.
WA. 6749 WA. 6860

ATTENTION!
SEE US AT OUR NEW LOCATION 457 SPRING ST., N. W., WA. 2263-4
HALL MOTORS
WE BUY AND SELL CLEAN CARS

See Me Before You Sell
WILL PAY TOP PRICE FOR ANY CLEAN LATE MODEL CAR
TOM MITCHELL
367 Spring St., N. W. LA. 1961-2

WE
NEED CARS
READY CASH WAITING
Corner Washington and S. Main
EAST POINT
CA. 0601

Wanted—Automobiles 218

NEW LOCATION
Before You Buy or Sell your Car
See
JOHN ALDRIDGE
696 SPRING ST. AT 3RD VE. 1348

CASH FOR YOUR CAR
VICTORY MOTORS, Inc.
252 Spring St., N. W. WA. 2505
639 W. Peachtree St. VE. 8179

WANTED—GOOD USED CARS
JACK BRISCOE, INC.
USED CARS
687 SPRING ST. AT 3RD—AT. 5441

HIGHEST cash prices for clean cars
GOLDSMITH USED CARS
486 West Peachtree St. WA. 7872

CASH FOR YOUR CAR
HIX GREEN BUICK CO.
41 NORTH AVE. VE. 5844

WANT to buy a nice late model car from private owner. Call Irene Kidd. MA. 5259 before 12 noon.

PAY CASH for clean used car or new one from owner. No dealers. CY. 0755.

PAY CASH TO OWNER for Ford or Chev. 316 Williams St., N. W. AL. 2821.

I'LL PAY $25 more than anybody in town for clean late model car. CY. 2081.

WILL pay cash for clean late model cars from owner. Call Stephens, CY. 2867.

WE BUY and sell used cars. See us. Sommers, 375 Peachtree HE 2831.

HENRY DAVIS—Late model cars of quality Bought and sold HE. 5992.

WRECKED burned junked used autos Highest prices CY 1771

I NEED a '40 Ford '41 Buick or Chevrolet Mr Payne, WA. 7445.

CASH to owner for clean car, any make. Call Davis, MA. 9464.

Motorcycles for Sale 220

SEE the new 1949 light weight Indian Motorcycles Also exceptionally good stock of used motorcycles. Whizzer and Servicycles
EASY TERMS
TED EDWARDS
INDIAN MOTORCYCLES
624 Spring St N W HE. 5354-5

LARGE stock of NEW and Used Harley-Davidson priced RIGHT
MARION ROBERTS MOTORCYCLE CO
1126 West Peachtree St. N W.
HEmlock 0441

'47 CUSHMAN motor scooter, ½-ton stake body, pkg. del., 3-speed trans., motor recond. $295. 316 Williams St. AL. 2821.

HARLEY-DAVIDSON motorcycle for sale. $400 cash. 682 South Pryor St.

Automobiles for Sale 200

1942 CHEVROLET club coupe. Very clean $1,195
HUGGINS MOTORS
383 West Peachtree MA. 8697

1948 FORD PICKUP
6-CYLINDER TRUCK
Green finish; 6,000 miles. Like new in appearance and condition $1,395
CALL BEN BRIGHT
AL. 6080

1940 BUICK
Convertible new top, good tires. Mechanically perfect $895
1941 PLYMOUTH
2-door de luxe. Exceptionally good $895
Trade and Terms
AM. 7815

CHRYSLER
PLYMOUTH
SERVICE
BRING YOUR CAR TO THE FIRST AND OLDEST CHRYSLER-PLYMOUTH DEALER IN THE SOUTH
Sommers Service Is Better and Costs No More!
SOMMERS'
446 Spring St. N W CY 4611

GMC TRUCKS
USED TRUCKS
'48 GMC 2½-ton 149" W.B., 5th wheel, saddle gas tanks, like new $2,250
'48 GMC 2½-ton HD, 136" W.B., 5th wheel, saddle gas tanks, like new ... $2,750
'48 CHEVROLET 2-ton 134" W.B., 5th wheel, saddle gas tanks, like new ... $1,400
'46 FORD 1½-ton with 12-ft. van, closed body. A-1 $1,195
'45 WHITE WA-20, 136" W.B., 5th wheel, saddle gas tanks, A-1 ...... $1,750
'39 INTERNATIONAL 2-ton with 15-ft. van, closed body $795
Others to Select From.
TRADE AND TERMS.
GMC TRUCK & COACH DIVISION
231 Ivy St., N. E. CY. 1611

-- DANGER --
BAD BRAKES CAN KILL!
Relieve Yourself of Worries
With A
COMPLETE BRAKE RELINING
For Only $9.95 Includes Lining and Labor
MERCURY AND "V-8" AUTOMOBILES
THIS OFFER GOOD ONLY FOR THE REST OF THE MONTH
EDMUNDS MOTOR CO.
"Your Uptown Mercury Dealer"
241 Spring St.—at Harris CY. 3601
Service Dept. Open Nights Till 1 A. M.

1947 Plymouth De Luxe
Sedan. 25,000 miles. Clean. Good tires. Original black finish. An exceptionally low price $1,495
1948 STUDEBAKER "Champion" convertible. 7,000 miles. Like new $2,295
FRANK GRAHAM CO.
590 W. Peachtree St. AT. 1913

EVANS SPECIALS
'42 BUICK Super Sedanette $995
'46 FORD Station Wagon $1,495
'41 PLYMOUTH Special de luxe club convertible $795
R. S. EVANS MOTORS
"World's Largest Dealer"
285 Spring St., N. W. CY. 6066

1948 BUICK
Roadmaster conv. coupe. Like new. Dyna-flow, radio, heater, white-wall tires.
LIST PRICE
HIX GREEN
BUICK CO.
41 NORTH AVE., N. E.
VE. 5844

REAL CLEAN CARS
Lowest Prices in Atlanta
'47 PONTIAC 4-door sedan $1,795
'46 PONTIAC 4-door sedan $1,595
'47 HUDSON 4-door sedan $1,395
'42 FORD 2-door $995
'41 STUDEBAKER Champion 4-door $895
'40 FORD 2-door $895
ALL HAVE RADIO AND HEATER
CLYDE OWEN
USED CARS
OPEN EVENINGS 'TIL 9 P. M.
617 West Peachtree at North Ave.
AT. 2010—VE. 4791

PERSONALLY ENDORSED
USED CARS
'41 PLYMOUTH de luxe 2-door $795
'46 HUDSON Super "6" 2-door $1,495
'47 HUDSON Super "6" club coupe $1,695
'47 HUDSON Commodore "8" sedan $1,795
'48 HUDSON Super "8" club coupe ...... Special
'48 HUDSON Commodore "6" sedan ...... Special
GOLDSMITH
Used Cars
484 West Peachtree WA. 7872

ADAMS MOTOR CO.
"MEMBERS OF ATLANTA USED CAR DEALERS' ASSOCIATION"
EAST POINT
501 South Main Street
CLEAN CARS
'49 FORD 2-door fully equipped. No miles ..... Special
'49 LINCOLN club coupe Special
'47 BUICK Roadmaster sedanette. 2-tone. Like new.
'47 FORD club conv. R. & H. Like new.
'42 FORD 4-door $1,050
'42 CHEVROLET club convertible change over $1,295
'41 FORD club coupe. Perfect condition $1,095
'41 PONTIAC 4-door ...... $ 995
'41 DODGE 2-door ...... $ 995
'41 CHEVROLET 2-door Special de luxe ...... $ 950
'39 FORD 2-door standard ... $ 645
'40 FORD station wagon ... $ 495

PLENTY
'46—'47 Fords, Chevrolets and Plymouths. 2-doors and 4-doors
$1,495 to $1,695
1-3 Down. 18 Months to Pay

TRUCKS
'49 FORD panel, no miles ... $1,895
'47 CHEVROLET ½-ton pick-up $1,295
'46 FORD ½-ton pickup $1,195
'42 DODGE ½-ton pickup ... $ 650
'42 INTERNATIONAL ½-ton pickup ...... $ 695
'41 DODGE ¾-ton pickup ... $ 795
80 Other Makes to Choose From
OPEN EVENINGS UNTIL 9

FOR GOOD USED CARS
LOW PRICES AND EASY TERMS
Call
Mitchell Motors, Inc.
"Your Oldsmobile Dealer"
380 Peachtree, N. E. CY. 8906-7

The
Buick Center
'47 BUICK Roadmaster 4-dr.
'46 BUICK Roadmaster 4-dr.
'46 BUICK Roadmaster convertible.
'40 BUICK super club coupe.
'46 PLYMOUTH club coupe.
HIX GREEN
BUICK CO.
NORTH AVE.
VE. 5844
"Between the Peachtrees"

CHEVROLET
JOHN SMITH CO
CHEVROLET
'46 CHEVROLET 4-door sedan. Unusually good condition $1,495
See Mr. Fowler.
'47 CHEVROLET business coupe. Excellent condition $1,342
See Mr. Ben Young.
'46 FORD de luxe 2-door. Heater, seat covers and low mileage $1,295
See Mr. Williams.
"The Old Reliable"
JOHN SMITH
COMPANY
"Chevrolet Dealers"
530-540 W. Peachtree
Established 1869

"See Frost First"
ON-THE-SPOT
SPECIAL
World's Best Used Car Buy Today
1938 CHEVROLET Master "85" de luxe 2-door sedan. Original black finish, seat covers, good tires. Good appearance and mechanical condition.
$495
FROST
MOTOR CO.
450 Peachtree St., N. E.
WA. 9070

Do You Want Something for Nothing?
or
Nothing for Something?
We Have Both
at
Boomershine's
'48 FORD "8" SUPER DE LUXE 2-DR.
RADIO, HEATER. VERY GOOD MECHANICALLY. LOW MILEAGE. LUXURIOUS MAROON FINISH $1,795
'46 PONTIAC "6" STREAMLINER 4-DOOR
RADIO, HEATER, NEAR-NEW U. S. ROYAL MASTER TIRES. A NICE CAR AT $1,795
'41 PONTIAC "6" 4-DR. SEDAN
GOOD PAINT AND BODY, NEW FRONT END SUSPENSION. A NICE CLEAN CAR $995
'41 FORD 8-CYL. 2-DR. SEDAN
THIS CAR IS IN VERY GOOD MECHANICAL CONDITION, WITH NEW PAINT AND CUSTOM TAILORED INSIDE TRIM $895
SEE BILL DELAMATER
BOOMERSHINE'S
GOODWILL—GUARANTEE
"Your Pontiac Dealer 19 Years"
425 Spring St., N. W. CY. 5871

1942 CHEVROLET 2-door $1,095
HUGGINS MOTORS
383 West Peachtree MA. 8697

DECATUR
Lincoln Mercury
'46 MERCURY 4-door. Heater. A nice clean one, $1,695
'46 NASH 4-door. Radio and heater. Nice clean car, $1,245
'39 DODGE 2-door; nice clean car $750
Call H. M. YEAGER
218 E. Ponce de Leon
(Near Candler Hotel)
Decatur, Ga.
CR. 6451

1940 FORD 2-door $895
HUGGINS MOTORS
383 West Peachtree MA. 8697

Cadillac
OLDSMOBILE
'47 CADILLAC "62" conv. coupe.
'47 CADILLAC "62" 4-dr. Gray.
'46 CADILLAC "62" 4-dr. Black.
'41 CADILLAC "61" 2-dr. Green.
'41 CADILLAC "62" 4-dr. Black.
'41 CADILLAC club sed. Grey.
'47 OLDS "66" club coupe. Green.
'46 OLDS "78" 2-dr. Blue.
'41 OLDS "98" 4-dr. Blue.
'40 OLDS "98" 4-door. Black.
'46 CHRYSLER N. Y. 4-dr. Grey.
'42 CHRYSLER "N. Y." 4-dr. Blue.
'41 CHRYSLER 7-pass. Black.
'46 PLYMOUTH 4-door. Blue.
Good Selection of Others
"You Can Believe"
CAPITAL AUTO CO
Authorized Dealers HE. 1250
Opposite Biltmore Hotel

CARS STUDEBAKER TRUCKS
Cars Below At
620 N. Main St.
Open Evenings until 9 P. M.
CA. 8436
'48 LAND CRUISER. Like new..$2,650
'48 COMMANDER convertible. Like new $2,695
'47 CHAMPION 4-door. Green. Like new $1,995
'47 CHAMPION club coupe. Like new $1,895
'46 PACKARD 4-dr. Very clean.$1,895
'41 FORD 2-door $825
'41 PONTIAC 4-dr. Very clean...$875
TRUCKS
'40 DODGE panel $975
Cars Below At
1210 N. Main St.
AM. 1614
'47 STUDEBAKER Land Cruiser 4-dr. Very clean. R. & H. $2,175
'42 CHAMPION club cpe. Clean..$995
'41 PLYMOUTH club coupe. Very clean $995
'41 CHAMPION 2-door. Exceptionally clean $895
'39 DE SOTO 4-dr. Very clean....$845
'39 STUDEBAKER Commander; clean $575
"Others to Select From"
EAST POINT MOTORS, Inc.
"Your Studebaker Dealer"

DOWNING MOTORS
'41 CHEVROLET Special de luxe 4-door with new engine. Like new inside and out $1,075
'41 CHEVROLET club coupe. Maroon lacquer finish $1,075
'40 MERCURY convertible sedan. Original black. New top. Absolutely top condition.... $ 975
'46 CROSLEY 2-door ...... $ 395
'46 CHEVROLET Fleetline 2-dr. Black. Very clean $1,695
'42 OLDS "68" 4-door sedan; '48 type hydramatic. Radio and heater $1,075
'46 LINCOLN 4-door. Low mileage. Beautiful shape in every detail $1,575
'47 BUICK Super convertible, like new $2,295
'47 CHEVROLET club coupe; radio, black finish $1,695
'46 FORD Super de luxe 4-door, radio and heater, low mileage, original black $1,475
'46 FORD club coupe, black; clean in every detail, 6-cylinder $1,385
'41 OLDS "76" 4-dr. Original black finish. Radio, Hydramatic ...... $ 895
'42 FORD convertible club ...... $ 895
'41 LINCOLN ZEPHYR 4-door. One-owner car ...... $ 975
'41 FORD convertible club coupe; cream finish ...... $ 895
'40 BUICK Special 4-door ...... $ 790
39 BUICK Special 4-door ...... $ 695
'38 CHEVROLET 2-door ...... $ 395
'38 FORD convertible club, black, white-wall tires .... $ 495
'37 FORD "60" 2-door, exceptionally clean ...... $ 395
'37 CHRYSLER: excellent transportation ...... $ 395
'37 OLDSMOBILE "6" 4-door, clean ...... $ 495
DOWNING MOTORS
6th and Peachtree
AT. 7422 HE. 2011
Open Evenings Until 7:30 P. M.
Member Atlanta Used Car Dealers' Association

Trailers 215

Atlanta's Largest Selection of Trailers.
M & M TRAILER SALES, INC.
2153 Stewart Ave. S. W. CA. 7833
"Open Evenings and Sundays"

AUTOMOBILE SALESMEN
We have openings for new and used car salesmen but only the best need apply. To qualify you must be a local man of good character and not over 40 with a record of accomplishment and be capable of handling high class clientele. Automobile experience highly desirable but not absolutely necessary. This is real opportunity to become connected with one of Atlanta's best and oldest automobile dealers with good possibilities of promotion to executive positions. Liberal salary and commission compensation plan to qualified men. Give full information confidentially in first letter.
Address L-225, Constitution

MARY WORTH — By Ken Allen

DICK TRACY — By Terry

THE GUMPS — By Sidney Smith

MOON MULLINS — By Frank Willard

STEVE CANYON — By Milton Caniff

SMILIN' JACK — By Zack Mosley

ORPHAN ANNIE — By Harold Gray

KAY'S — GASOLINE ALLEY

CHANNING COPE'S ALMANAC:

Crops Improved By Wood's Earth

WEDNESDAY, NOV. 17, 1948

Suggestion of the day: Any time this Winter will be a good time to haul out woods earth for next Spring's crop land.

BETTER THAN GREEN MANURES

One of the recent developments of great value to Georgia farmers is the fact that crop residues, woods earth and various forms of mulch are of extremely great value to the ensuing crop. THEY ARE OF MORE VALUE THAN THE GREEN MANURES WE HAVE BEEN USING FOR THE PAST GENERATION.

The Experiment Station at Watkinsville, in its studies of soil and water-holding crops, discovered that these residues not only held the soil and moisture better than green manures but that they improved the following crop more than the green manures. This is SOMETHING.

It means that you may leave your residues there on the land and hold the land, and particularly the moisture, or you may haul in some outside crop residue or mulch and do the job. Either of these practices is cheaper than planting a new crop on the land.

You will recall the stories of Sam McCall, the ex-slave, who in the days following his release from slavery made three bales of cotton and 160 bushels of corn to the acre by the use of wood's earth for fertilizer. Well, the new facts are in line with the practices of Sam McCall; mulch in any form aids the growth and development of the following crop.

Lespedeza stubble, oats stubble, sericea straw which has passed through the combine, any and all such material are good land holders and crop builders, and they are money savers.

A good way to spend one of these Winter days is to drive over to the SCS Experiment Station at Watkinsville and talk with Bert Hendrickson and Bill Adams about these residues and their practical uses.

We are talking about reducing diets these days at 6:00 a. m. and 12:45 p. m. over WCON. Many of our fat friends (including us) are making use of them. Maybe you could join the club?

Channing Cope

Blood Bank Visit

ROCKMART — The Red Cross Bloodmobile, of Atlanta, will again pay a visit to Rockmart tomorrow it is announced by Miss Emma Crabb, Executive Secretary of the Rockmart-Aragon Chapter. Facilities will be set up in the Home Economics Building of Rockmart High School, with Mrs. J. E. Murphy as General Chairman.

AUNT HET

Startin' to live a better life is like cleanin' up a closet. You've got to start by throwin' out all the old things that ain't worth keepin'.

ASTHMA MUCUS Loosened WHILE YOU SLEEP

Don't let coughing, sneezing, choking, recurring attacks of Bronchial Asthma ruin your sleep and energy another day or night without trying MENDACO. This great medicine is not a smoke, inhaler or spray, but works through the blood, thus reaching the lungs and bronchial tubes. Usually the first dose starts helping nature immediately 3 ways: 1. Helps loosen and remove thick strangling mucus. 2. Thus promotes freer breathing and sounder, more refreshing sleep. 3. Helps alleviate coughing, wheezing, sneezing. Quick satisfaction or money back guaranteed. Get MENDACO from druggist today.

You Can Complete Your
HIGH SCHOOL

In the convenience of your own home see how easy it is to learn by our simplified home-study method. You, too, can be a High School graduate. Our graduates have entered over 500 universities and colleges. All books furnished.

Many finish in 2 years

Your Diploma Awarded
Established in 1897

No Classes—No Time wasted going to and from school
You can make rapid progress by our methods.
If you are 17 or over and left before completing high school—don't delay. Write now without obligation for the Bulletin.

AMERICAN SCHOOL, BOX 1998, ATLANTA, GA.
Name ..... Age .....
Address .....
(A. C.)

amazing KID'S RADIO

A REAL ONE-TUBE PORTABLE RADIO
SPIN THE DIAL AND GET YOUR FAVORITE PROGRAMS
The Perfect Xmas Gift For Any Boy or Girl!
Every One Guaranteed!
Only $4.98 PLUS $1 FOR BATTERIES

Not a crystal set, but a real, skillfully engineered, one-tube radio with self-contained batteries built into a colorful, durable plastic telephone. Has on-and-off switch. Pick up receiver and dial your favorite programs! Completely safe and a world of fun to own. Lets child listen to own programs without bothering others. Only $5.98 complete with long-lifed batteries. Every set contains manufacturer's guarantee. They really work! The most fascinating Christmas toy yet for any boy or girl. Limited supply so order now. Sent postpaid for cash or C.O.D. plus postage and small C.O.D. fee.

SEND NO MONEY! RUSH COUPON Today!
Allyn & Co., Dept AC, 419 S. Main (Box 2611), Memphis, Tenn.
Under guarantee of satisfaction or money back rush me _____ Melodee Radio Phones at $5.98 each, complete.
_____ I enclose money _____ Send C.O.D.
Name _____
Address _____
City _____ State _____

REUPHOLSTERING
RA. 1494
AAA UPHOLSTERING SHOP

"PAY SCHNEER NEXT YEAR"
BENRUS WATCH DIAMOND RING WEDDING BAND

The magnificent sweetheart set with stuning diamond engagement ring fashioned of 14k gold with matched wedding band. Benrus watch with accurate jeweled movement.

1.50 DOWN
1.00 WEEK

SCHNEER'S
48 WHITEHALL ST.
"Home of Bonded Perfect Diamonds"

KING'S
CHRISTMAS GIFT SPECIAL!
SILVER PLATE
by WALLACE

34-Pc. Set $19.95 — Chest Included — 26-Pc. Set $15.95

There's no finer gift than Wallace's lovely Rosanne pattern of durable silver plate. Service for 8 in the 34-pc. set, or for 6 in the 26-pc. set. The chest is included. Mail orders add 25c for postage.

ORDER BY MAIL
Please send me one of the silver sets shown above. I enclose my check or money order for $..... which includes postage. No. C. O. D.'s.
Name .....
Address .....
City ..... State .....

Main Store 53 P'tree — KING HARDWARE COMPANY — All Neighborhood Stores